Telephone – EV 3-4111
11.30 p.m. to 8 a.m.
Editorial EV 3-4509 or EV 3-8309
Circulation . . . . EV 3-0725
Sports . . . . . EV 3-7000

The Daily Colonist.

Vancouver Island's Leading Newspaper Since 1858

Forecast: Cloudy Sunny Periods Light Winds
(Details on Page 2)

No. 124—102nd YEAR | VICTORIA, BRITISH COLUMBIA, THURSDAY, MAY 5, 1960 | 20 CENTS DAILY 14 CENTS SUNDAY | 34 PAGES

CORONER DEMANDS FACTS ABOUT BERSERK KILLER

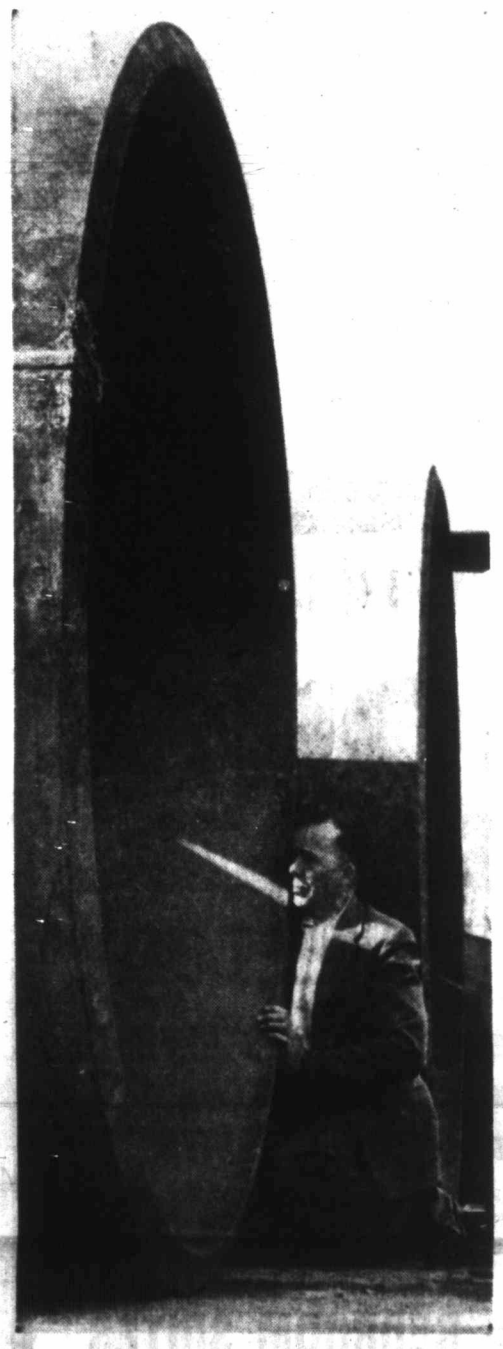

Rolled Together

First-aid man Ernie Wilde indicates where Victoria Machinery Depot worker was crushed when these giant tank casings rolled together.—(Colonist photo.)

★ ★ ★

Eight-Ton Casing

Tank Crushes VMD Worker

A Victoria man is in "poor to fair" condition with a severely crushed chest, following an accident yesterday at the Bay Street yard of Victoria Machinery Depot.

Injured was James Proudlove, 23, son of Mr. and Mrs. Clarence Proudlove, with whom he lives at 2811 Adelaide. Formerly in the Royal Canadian Air Force for three years, he has been employed at VMD as a helper for three months.

Proudlove apparently was pinned when one of a dozen tubular tank casings, 10 feet in diameter and weighing eight tons each, was moved by a crane and he was caught between it and a second casing.

City police took the injured man to St. Joseph's Hospital.

★ ★ ★

JAMES PROUDLOVE
. . . badly crushed

St. John's Centenary

High Churchmen Conduct Service

High Anglican Church officials in Victoria took part in the special service of thanksgiving and intercession held last night to mark the 100th anniversary of the Church of St. John the Divine, Quadra and Mason.

The special sermon was delivered by Archbishop Harold Sexton and Bishop Henry Martin, former Bishop of Saskatchewan, took the prayers. Tom Rees, an English evangelist, read the lesson and Canon George Biddle, rector of St. John's, made announcements.

Representatives of neighboring churches also attended the special service.

Refreshments were served in the church hall by the Women's Guild, following the service.

Women, Church Allies in Safety

VANCOUVER (CP)—Women and the church were called on Wednesday to lead a crusade for safety on Canadian highways.

Ira Needles of Kitchener, Ont., president of the Canadian Highway Safety Council, said here Wednesday the two were powerful allies in safety education.

Brisk Exchange

Martin Denies He Has Spies But He Knows

OTTAWA (UPI) — Liberal front-bencher Paul Martin stoutly denies he has an "intelligence service" providing him with government information, but he manages to get wind of it somehow.

Mr. Martin's skill at uncovering government business—and his adamant denial that he has civil service spies working for him—came to light yesterday in a sharp 20-minute Commons exchange.

The former Liberal cabinet minister set the stage Tuesday by asking Finance Minister Fleming if he had before him a request from the investment committee of the Unemployment Insurance Commission for a loan. Mr. Fleming said he hadn't.

'AHEAD OF ITSELF'

Twenty-four hours later, however, the minister reported that Mr. Martin's "intelligence service" had been "getting a little ahead of itself." The request for a loan had arrived Wednesday morning, he said.

Mr. Martin said the suggestion he had previous knowledge of the request from a civil servant was a "serious charge."

The minister replied he had not suggested Mr. Martin had been tipped off. When he added that such questions in future would be taken as notice, the opposition member was up again, crying that Mr. Fleming had "threatened" him—a "clear violation of the rules of Parliament."

Mr. Fleming termed this outburst a "matinee performance."

THAT'S ENOUGH

At this point, Speaker Roland Michener decided the House had heard enough on the subject.

Mr. Martin, by the way, is one of Mr. Fleming's closest personal friends.

Free-Pratt Plot Foiled

JOHANNESBURG (AP) — The newspaper Die Vaderland said Wednesday that plotters have tried to free David Pratt from the jail where he is held for wounding Prime Minister Verwoerd in an assassination attempt April 9.

Vaderlapd said police removed Pratt from Johannesburg after the plans were discovered.

★ ★ ★

CORONER J. H. MOORE
". . . We can get order"

South African Leader

Angry Londoners Cry 'Murderer!'

LONDON (UPI)—An angry crowd of Londoners shouting "Murderer, murderer," demonstrated against South African External Affairs Minister Eric Louw Wednesday after he clashed publicly with critics of his nation's racial segregation policies. (See Page 10.)

A hostile crowd of more than 1,000 waited for Louw outside South Africa House in Trafalgar Square. Police set up a cordon around the building, and stood shoulder-to-shoulder against the walls. Other policemen patrolled the street corners and sidewalks.

As the South African minister appeared, shouts of "Murderer" rose from sections of the crowd and the cries continued as he drove away.

Threatened to Shoot Hours Before Death

By TERRY HAMMOND

Acting Coroner Dr. J. H. Moore yesterday threatened to seek a court order to obtain a case history of insane killer Raymond Harold if provincial authorities fail to produce it for an inquest jury today.

The coroner's statement came at the close of a full day of testimony relating to the April 24 rifle-slaying of Saanich police constable Robert Norman Kirby.

It was a day which opened with a challenge of the coroner's jurisdiction to hear evidence of possible culpable negligence on the part of provincial mental hospital personnel; a day punctuated with legal objections and argument.

More Than Five Hours

And it was a day which produced these points:

● The armed mental hospital fugitive roamed a populated urban area of Saanich for more than five hours before police were informed of his escape.

● Six hours before the 31-year-old police constable was shot, the escaped inmate told a Saanich farmer he would shoot anyone who came after him.

● Kirby was slain by a bullet from a 22-calibre rifle which had been stolen from the unlocked home of the foreman of the Colquitz Mental Hospital's adjacent farm.

● A knife designed to kill pigs was stolen from the farm's piggery some three months before Harold's escape and recovered by police when the fugitive was felled by a bullet in the leg.

● Mental home employees testified that there were times when the whereabouts of inmates with grounds privileges (Harold was one of them) were not known.

● They said Harold was a happy and contented patient, but Saanich police testified that when they were finally notified of his escape he was described as "dangerous if aroused."

● Saanich prosecutor Lloyd McKenzie charged one mental home employee with being evasive in his testimony and accused mental hospital counsel Louis F. Lindholm of obstructing the inquest by opposing the continued availability of a mental health service witness.

Immediate Objection

The Kirby inquest, which opened briefly one week ago and adjourned to this week, was less than a minute old yesterday when the mental home counsel objected to the coroner's week-old address to the jury in which he asked them to weigh any evidence of culpable negligence on the part of Harold's keepers.

"Your instructions . . . were to inquire into the possibility of culpable negligence on the part of (his) keepers," said Mr. Lindholm.

"'Was it negligence,' you asked, 'that enabled him to get firearms and ammunition?'

"I suggest that it is not within the scope of your powers to inquire into that aspect of the matter.

"I do not suggest that this is not an issue of vital public concern—I do say, however, that this is not the forum for its determination."

Earlier he suggested that the coroner's jurisdiction did not extend beyond determining the identity of the deceased; how, when and where he met his death, and whether he met his death by murder or manslaughter.

Many Are Absent

Surveying the available witnesses in the inquest chamber, Mr. Lindholm observed that "many who could testify to the good operation of the hospital are conspicuous by their absence."

Dr. Moore conceded that he would take the objection under consideration, but made clear that he would deem admissable any evidence "related to how he (Kirby) came to his death."

"How he (Harold) came by the weapon is related to how he (Kirby) came to his death . . . and how he came by his death is related to how he came by the weapon," said the coroner.

A surprise witness yesterday was Saanich dairy farmer William Judge, who testified that Harold came armed to his farm at about 1.30 p.m. on the day of the killing and announced that he would shoot "if anybody comes after me."

He said he had known Harold for a number of years when the inmate was employed on an adjacent farm owned by Archie Brown, and considered him harmless.

He said Harold told him he was out "shooting pheasants" and said he "had a pocket full of shells."

Foreman Tells Story

First witness to testify yesterday under the protection of the Canada Evidence Act (which prevents such testimony from being used against the witness at a subsequent trial) was Patrick Arthur Cummins, foreman of the mental home's farm.

He said that a .22 rifle stolen from his home, and subsequently identified as the weapon which killed Kirby, had been placed in an upstairs cupboard of his home on the farm and that he had forgotten its presence there.

He said the rifle had been brought to the farm by his nephew and that he had ordered his son to put it upstairs some time before it was stolen.

Replying to questions from Mr. McKenzie, he said that he owned four guns of his own, but had removed them from his home before going away for the weekend.

He said he left his home unlocked so that in an emergency his telephone would be available to men on duty at the farm.

"We had a very bad fire hazard there — there was no water pressure," he recounted.

He said that when he first learned of Harold's disappearance he sent men out and went out searching in his truck.

He saw the fleeing inmate in a field and stopped.

"I was standing on a rise when a bullet came at me. I called to him to drop the gun and he shot at me," he recalled.

He sent a man to advise the

Continued on Page 3

Gave Up Sprouts Just Like That

Colonist reporter Terry Hammond, along with scores of other Victorians, is trying to kick the cigaret habit with the help of the Colonist's recent series of articles by Arthur King Hammond, a three-pack-a-day "addict," describes another step in his withdrawal.

★ ★ ★

Cigaret Addict's Diary

★ ★ ★

By TERRY HAMMOND

Q-Day minus 16.

Replies to Questions Day here.

Q. My husband is trying the Arthur King smoking cure and he thinks that I am obligated to join him. I only smoke about 15 cigarets a day.

A. Get a new husband.

CLARIFICATION

Q. My husband does not eat any breakfast and I want to know whether this means that he can't smoke until an hour after lunch, or just until an hour after the rest of us have had breakfast.

A. Try to get your husband interested in breakfast. Maybe he does not like the breakfasts you have been serving. Try kippers.

Q. Since starting the Arthur King 21-day conditioning period before quitting smoking I have, by refraining from cigarets for an hour after each meal, cut down to less than a package a day. This makes me only a light-to-moderate smoker and maybe I shouldn't quit at all. What do you think?

A. I think you should have been a lawyer.

SICK, SICK, SICK

Q. During the hour after each meal that I don't smoke, I actually feel nauseated and I wonder if you feel the same way.

A. You are fortunate indeed. I feel nauseated all day.

Q. I maintain that if I give up smoking and save $400 a year from not having to buy cigarets then I should be able to spend the money any way I want. My wife doesn't agree with me.

A. You say your wife doesn't agree with you. I have had this trouble for many years with Brussels sprouts, which I finally gave up. I quit Brussels sprouts just like that.

HOLES

Q. I found my wife's confidential list of reasons for quitting smoking and I thought you might be interested in this one. She says cigarets make holes in her teeth.

A. It is a long time since I examined your wife's teeth so I can't really say whether or not she is right. But looking at other people's confidential lists is against the rules and you will have to move back three squares and miss your next turn.

NO DOUBT

Q. Do you think that following the Arthur King cure you will actually quit smoking on May 22?

A. I KNOW I will stop smoking on May 22 but I am a bit concerned about May 23.

DON'T MISS

Wedding Rehearsal And Blunt Comment (Page 2)
★ ★ ★
Failure of Drive May Kill Refugees (Page 5)
★ ★ ★
King Fisherman (Page 6)
★ ★ ★
Pullen Retiring As Flag Officer (Page 17)
★ ★ ★
Reds Shuffle Key Leaders (Page 18)
★ ★ ★
Lucy-Desi Idyll Over (Page 24)
★ ★ ★
Chessman Left Daughter, 17 (Page 25)
★ ★ ★
Medical Co-Op Focus Of Care Controversy (Page 34)
★ ★ ★

	Page
Bridge	30
Comics	12
Crossword	32
Financial News	13
Garden Notes	12
Radio Programs	29
Social	14, 20, 21, 22
Sport	8, 9, 23
Television	28
Theatres	24

ALL ABOARD

With G. E. Mortimore

SHOULD an insurance company have the right to cancel your policy whenever it feels inclined?

This question has been troubling C. R. Upshall of 115 Ladysmith Street, Victoria. Mr. Upshall writes to complain of what he calls unfair treatment by an automobile insurance company.

"Do you know that through the power of special privilege accorded the auto insurance companies of B.C. by the provincial government, you can have your insurance cancelled by the assuring company without cause or blame of any kind? By B.C. law the company does not have to give you a reason for so doing. You have no appeal against the order . . .

"Two months ago I would not have believed this. But it happened to me. It can also happen to you unless you put up a strong enough fight to have the law amended.

* * *

"Last September I started on a trip to California in my . . . car. About 50 miles south of the California line, the motor started to knock and rattle. I got to my daughter's place at Santa Ana. The Labor Day weekend was on, and I could not get my car looked into quickly.

"I had to be back on my job in Victoria within two weeks. So, as I planned to return to California very shortly, I left my car down there and (went back to Victoria) by bus.

"I told my son-in-law to get the car fixed so that it would be ready for me when I returned.

* * *

"On my return to California on Oct. 5, my son-in-law informed me that the motor of my car was almost completely ruined. He had been called in when the mechanics opened up to the motor and all of them agreed that somebody (had put) sand or emery dust or some abrasive in my crankcase.

"The manager of (a garage) in Hollywood advised me to send in a bill to my insurance company for $212.40—the cost of repairing the damage.

"He said that if someone throws a rock through your windshield and you have full insurance coverage, the insurance company must put you in a new windshield. So if somebody puts sand in the crankcase the company must repair the damage and if they can catch the culprit, that is their business.

"So I wrote the company just like that. There started a series of letters that got neither of us anywhere. Finally the adjuster suggested that we had better let the whole matter rest until I returned to Victoria.

"I replied that that was all right with me, and that I would be returning in March. This was in late January. Six weeks or more passed and the issue remained dormant.

* * *

"Then one day a registered letter came from the insurance company saying that my insurance policy had been cancelled. No reason was given—just the announcement of the fact and a cheque for the unused balance of the policy.

"There I was, 1,500 miles from Victoria and no insurance, and due to start back in 2½ weeks. I wrote back and asked them how come, as my driving record was perfect and I have never even been asked for my driver's licence for the last four years.

"They replied, nothing to do with your driving record, but somebody told us you had taken up permanent residence in California.

"Well, business is done on facts, not gossip. I drove from California without insurance. I had to. Nobody down there would give me insurance when my policy had just been cancelled. Besides, I am 74 years old.

"I applied for insurance from another company when I returned to Victoria, and they told me to go to the assigned risk people.

* * *

"I was sure that I had a case against my insurance company, of failure to fulfill their obligations and damage to my insurance reputation. I went to the department of insurance in the parliament buildings and received this answer:

" 'They don't have to tell you anything, and they can cancel whenever they please.'

"I went to my lawyer . . . He advised me to drop the matter; that he was sorry for me, and that he thought the law might have to be changed.

"I am an opponent of public ownership of business, but I do say that if the B.C. government practically insists that the motorists carry insurance, one would be a fool not to carry it, considering the punishment imposed on him if he is in even a minor accident . . .

"Then the government should supply the insurance instead of throwing the motoring public and millions of dollars into the hands of private companies . . . Not only that, but making laws for those companies that leave the motorist without . . . protection of any kind.

* * *

"It makes me think we are back in the days of absolute rule of kings . . . The king can do no wrong . . . only in B.C. it is the insurance companies that can do no wrong. You have no appeal against their decisions."

Mr. Upshall says that after eight months he still has not been given a decision about his claim.

Tens of Thousands Cheer

ANTONY ARMSTRONG-JONES
. . . leaving rehearsal

LONDON (Reuters)—Some 50,000 excited Londoners and tourists cheered Princess Margaret and Antony Armstrong-Jones Wednesday night as they drove to a diamond-studded pre-wedding ball at Buckingham Palace.

Massed crowds of waiting sightseers broke through police cordons as Margaret, her commoner-fiance and Queen Mother Elizabeth drove slowly through the palace gates.

Excitement over the wedding Friday morning of the princess and the former society photographer reached a high pitch as the top figures in international society and foreign royalty arrived for the glittering affair given by Queen Elizabeth and her husband, Prince Philip.

DOWN THE MALL

The Royal party and Armstrong-Jones, smiling and waving from their car, were escorted by mounted policemen down the gaily-decorated Mall to Buckingham Palace, where 1,000 guests waited in the white-and-gold state ballroom.

Before their car arrived, other members of the British Royal Family, some leading British statesmen and prime ministers from nations of the British Commonwealth, received cheers as they drove in.

Thousands earlier had cheered Armstrong-Jones as he arrived at Clarence House, Margaret's London home, for a private dinner party given by Queen Mother Elizabeth.

ROYAL GUESTS

The dinner party was followed by the reception and ball at nearby Buckingham Palace. Foreign royal guests there included the Queen of Denmark and Prince and Princess Georg of Denmark, and royalty from Yugoslavia and Germany.

A small army of workmen, barred from entering the abbey until after the rehearsal, had watched the Princess and Armstrong-Jones enter, but hundreds of sightseers massed there missed them. The two slipped out of a side door.

While the two were rehearsing their wedding, the royal yacht Britannia, gleaming with a new coat of blue and gold paint, arrived in London. It will take them on a Caribbean honeymoon cruise.

SOUVENIR RUSH

Gaily-decorated stores were doing a rushing souvenir business from a massive influx of tourists who ushered in Britain's summer tourist season "three weeks early," according to a travel and holiday association spokesman.

The spokesman said 88,000 persons had arrived from Europe alone during the four days from Saturday to Tuesday—a 100-percent increase on the corresponding weekend last year.

Nearly 900 wedding presents have reached here for the couple. They include an uncut 18-carat diamond said to be of "exceptional quality and purity of color" from the British African colony of Sierra Leone.

Another gift will be a carpet from Girl Guides in the United Kingdom, Canada, Pakistan, Fiji and other countries.

AIDS DIGESTION

Health experts say that older people often find that a hot drink before eating aids digestion.

Salad's best Ingredient!
CANADA PURE VINEGARS
Aged in Wood
WHITE, APPLE CIDER, MALT
STRENGTH FLAVOUR PURITY
Tastes better — and it's more economical.

Smileage/ Whitewall TIRES
$1 DOWN $1 WEEKLY
Now only $15.95 Exch.
B. F. GOODRICH STORE
Cor. Fort and Blanshard
EV 3-7541

SPRING GARDEN FESTIVAL
THIS THUR. FRI. SAT.
See a different group of gardens each day.
SEE VICTORIA'S MOST BEAUTIFUL GARDENS NOW!
SPECIAL TOURS
Leave from C & C Taxi, 650 Government, each day, 1 p.m. Fare $1.75—includes admission into gardens.
Phone EV 5-6004.
GET LIST OF GARDENS
that are open each day from Festival Headquarters at C & C office, 650 Govt. St. Share your car. The gardens are beautiful. Admission 75c.

Paper Says:

Tony 'Oddball' Court Hostile

By ROBERT MUSEL

LONDON (UPI) — Queen Elizabeth's pre-wedding ball last night for Princess Margaret and Antony Armstrong-Jones was the happiest event of a day of acid new comment in the press about the photographer-fiance.

The 10-week engagement has been the subject of the most sensationally frank published commentaries since the abdication of King Edward VIII to marry an American divorcee. Yesterday a newspaper, The London American, called Tony "an oddball at the Court of St. James's."

BLUNT MANNER

The article was generally favorable, but it went into the antagonism stirred by the love of the princess for a commoner in a blunter manner than any British publication has yet dared.

In a supplement headed "Margaret's Maverick Marriage," the paper took issue with talk of "unanimous delight" about the engagement.

"The fact is," it said, "that the impact of this sudden romance on Britain has in many ways been as shattering as the abdication of King Edward VIII and Margaret's own tragic love for Group. Capt. Peter Townsend."

READY TO BET

It said that up to a few days ago many people were prepared to bet that Friday's wedding would never take place.

"Love certainly conquered all to bring about the glittering ceremony in Westminster Abbey," the newspaper said, "and it undoubtedly will take all their love for each other to sustain them against a hostile court, an outraged aristocracy and a skeptical public."

It said there were rumors Margaret threatened to take a nun's vows if she were thwarted from marrying Armstrong-Jones as she was prevented from marrying Townsend.

NEVER IN UNIFORM

"For it is indisputable that Armstrong-Jones is different, an oddball at the Court of St. James's," the newspaper said. He has no title, has never worn a uniform, has been a cripple. His closest girl friend before Margaret is now playing the role of a tart on the West End stage. His father has been involved in two divorces and his father's present wife is only a year older than the royal bride.

The recently-established newspaper concluded that the courage Tony showed when he fought back from polio would help him overcome all obstacles to a happy life with Margaret.

* * *

Furniture Set Canada's Gift

OTTAWA (CP)—A set of hand-crafted Quebec pioneer furniture is Canada's wedding gift to Princess Margaret and Antony Armstrong-Jones, it was learned on Wednesday night.

Margaret to Take Vow of Obedience

By EDDIE GILMORE

LONDON (AP)—On Friday, Princess Margaret in her wedding vows will promise forever to obey her husband, Antony Armstrong-Jones.

She may sip whisky and smoke in public, but she's deeply religious.

She may leave a night club at 4 in the morning, but there's a Bible beside her bed.

She can be sweet, even tender—but her tongue has a sharp edge.

SECOND FIDDLE

Some people close to the court say Margaret has never really adjusted to the role of forever being second fiddle to her elder sister.

They say that had Margaret from birth been destined to be always second to a girl who would be queen, things would have been different with her.

Instead, she grew up in those important early formative years with the feeling that she and her sister would always be royal princesses, and more or less equal.

There are people who insist that Margaret cried at her sister's coronation — and that the tears weren't tears of joy.

The Dean of Westminster, Very Rev. Dr. Eric S. Abbott, told reporters that Margaret and Armstrong-Jones wanted at their wedding to use the 1662 form of service that includes the vow to obey.

It's hardly likely that this insistence came from light-hearted, easy-going Tony.

Would he, a commoner, insist on a royal princess vowing to obey him?

IN HER HEART

It must have been Margaret, and maybe like a lot of other strong-willed women she really in her heart wants to obey some man.

There is that story of how Margaret, when staying once with her sister and Prince Philip, asked for breakfast in bed.

"Nonsense," Philip is reported to have replied. "Your breakfast will be waiting for you in the breakfast room. Get up and have it there."

Margaret obeyed.

MACDONALD'S SURPLUS STOCK
Warehouse SALE!
3 DAYS TODAY - FRI. - SAT.
DAY AND NIGHT
502 CORMORANT STREET
(Across from Scott & Peden)

• 2-PCE. CHESTERFIELDS
• CONVERTO LOUNGES
• SECTIONAL SUITES
Modern, well constructed, built to give years of service. Extremely large selection. OUT THEY GO, from $86.50
• BEDROOM SUITES
3-pce. suites in limed oak, walnut, mahogany and Swedish mahogany. OUT THEY GO, from $132.50
5-pce. Chrome Dinette Suite from $49.00
OCCASIONAL FURNITURE
COFFEE TABLES - HASSOCKS
FIREPLACE ACCESSORIES
• SLEEPING BAGS
• TABLE LAMPS
• TORCHIERE LAMPS
• SMOKING SETS
WASHERS, DRYERS, REFRIGERATORS
MAKE NO MISTAKE—NOBODY UNDERSELLS MACDONALD'S
EASY, EASY TERMS
DURING OUR WAREHOUSE SALE OPEN DAY AND NIGHT
MACDONALD'S
FURNITURE & APPLIANCES
752 Fort Street The House of Quality Phone EV 3-1171

The Weather

MAY 5, 1960

Cloudy with sunny periods. Little change in temperature. Winds light.

Wednesday's precipitation, a trace; sunshine, four hours, 48 minutes.

Recorded Temperatures
High 58 Low 46

Forecast Temperatures
High 58 Low 45

Sunrise 5.48 Sunset 8.35

East Coast of Vancouver Island—Cloudy with sunny periods. A little warmer. Winds light. Wednesday's high and low at Nanaimo, 56 and 44; precipitation, nil. Forecast high and low, 62 and 40.

West Coast of Vancouver Island—Mostly cloudy. A few light showers in the afternoon and evening. Little change in temperature. Winds light. High and low at Estevan Point, 55 and 42.

TEMPERATURES

	Min.	Max.	Pre.
St. John's	32	40	.01
Halifax	44	74	--
Montreal	50	78	--
Ottawa	50	77	--
Toronto	43	73	--
North Bay	43	72	--
Port Arthur	32	51	1.10
Kenora	28	59	--
Winnipeg	28	60	--
Brandon	29	59	--
The Pas	28	40	.16
Regina	33	55	.04
Saskatoon	21	45	--
Prince Albert	18	43	--
North Battleford	24	42	trace
Swift Current	29	49	--
Medicine Hat	31	46	--
Lethbridge	33	42	trace
Calgary	31	39	trace
Edmonton	24	52	.02
Kimberley	41	55	.15
Crescent Valley	35	64	--
Kaslo	35	63	--
Kamloops	39	72	--
Penticton	39	67	trace
Vancouver	46	57	.02
Nanaimo	44	56	--
Prince Rupert	40	58	--
Prince George	31	56	--
Fort St. John	27	40	trace
Whitehorse	29	61	--
Seattle	43	55	.04
Portland	42	59	--
San Francisco	47	61	--
Los Angeles	57	65	--
Spokane	40	63	trace
Chicago	54	80	--
New York	48	70	--

TIDES AT VICTORIA
(Pacific Standard Time)

	Time H.M.	Ht. Ft.	Time H.M.	Ht. Ft.	Time H.M.	Ht. Ft.	Time H.M.	Ht. Ft.
5	16.00	3.9	23.44	7.7				
6	08.36	5.6	10.4.	6.0	16.35	4.3	23.57	7.6
7	08.47	4.9	11.37	6.2	17.45	4.1		
8	00.17	6.1	07.14	3.8	13.04	6.4	18.36	5.1

TIDES AT FULFORD HARBOUR
(Pacific Standard Time)

	Time H.M.	Ht. Ft.	Time H.M.	Ht. Ft.	Time H.M.	Ht. Ft.	Time H.M.	Ht. Ft.
5	00.44	10.7	07.32	7.3	11.19	8.0	17.44	5.3
7	01.42	10.8	08.26	5.6	14.16	8.7	19.37	6.3
8	02.11	10.9	18.37	4.6	15.25	9.4	20.30	6.8

Today's Events

"The Community and Architecture" is topic of architect John di Castri at Victoria Rotary, Empress Hotel, 12.10 p.m. . . . Business meeting, Victoria Optimist, Pacific Club, 12.10 p.m. . . . J. H. Leonard, B.C. Telephone Co. advertising superintendent, will show film, "Telephone Magic Today and Tomorrow," Oak Bay Kiwanis, Oak Bay Beach Hotel, 6.15 p.m.

Ship Calendar

NAVY
All ships in harbor.

MERCHANT
Victoria—Port Montreal, O.A. Brodin.
Ionian Trader, Cape Clear.
Chemainus—Stella O'Ryan, Lakemba.
Nanaimo—Havkatt.
Tahsis—Irini Stefanou.
Alberni—Roland, Leonidas Voyazides, Andros Merchant, Bernard Howaldt, Ahlone Vendla, Tretawny, Lake Tunnasak.

. . . well I finally beat the hacker . . . there's no denying real talent . . . don't know how he ever hits the ball with that swing of his . . . reminds me of my grandmother beating carpets . . . I should've been six strokes better tho' . . . imagine no mulligans . . . putt everything out . . . you'd think it was his last four bits . . . whew! . . . the old pressure was really on . . . time to relax . . . I'm going to . . .
REACH FOR AN Old Vienna LAGER BEER

FREE HOME DELIVERY EV 2-6832 or EV 4-4179
O'KEEFE BREWING COMPANY B.C. LIMITED
This advertisement is not published or displayed by the Liquor Control Board or by the Government of British Columbia

Coroner Demands Facts About Killer

Continued from Page 1

mental home's medical superintendent and ask for police aid and rifles, then drove to the farm of Mr. Brown, Harold's employer until about two years ago.

"Why did you feel he would go to Brown's?" asked the Saanich prosecutor.

"There had been some talk of him owing 'Ramey' (Harold) money."

"There had been some talk of a grievance?"

"Just over this money matter."

"You felt that Ramey was out to get him?"

"I've already answered that question."

HONOR SYSTEM

He explained that Harold had grounds privileges and, in reply to a question concerning who was responsible for his actions and whereabouts at certain times of the day, said, "We have the honor system."

A second .22 rifle stolen by the fugitive had been kept in an unlocked cupboard in the farm's piggery, he explained, a building which was kept locked when it was unattended.

He said the building could be entered by anybody using a crowbar or hammer.

NEAR BREAKDOWN

Cummins was on the verge of breaking down at one point when the Saanich prosecutor asked him what time he was first shot at by Harold.

"I don't know," he choked out, "because I was so busy trying to pull our boys back so they wouldn't get hurt."

He said he had known Harold for 16 years and that he had never been any trouble.

OWN CHILDREN

Replying to questions from Mr. Lindholm, he said that his own children and his grandchildren had grown up among the privileged inmates of the mental home.

Later he told Mr. McKenzie that during his 31 years at the institution he had once had a knife thrown at him by one inmate, and on another occasion a patient lay in wait for him with a hammer.

But neither were inmates with grounds privileges, he pointed out.

RETURNED

He said he had been present two years earlier when Saanich police had been called to the home of Mr. Brown to return Harold to institutional care.

"He had torn the telephone wires out and gone wild, gone loose?" asked the coroner.

"Yes, sir," said the foreman.

Robert Dudman, the institution's butcher and the man in charge of the piggery under Foreman Cummins, was obviously surprised when Mr. McKenzie produced a pointed knife about eight inches long.

"I missed that some while ago—I missed that about three months ago," he said.

RECOVERED

Mr. McKenzie said he would introduce evidence later to show that the knife had been recovered when Harold was wounded by a police bullet after the Kirby killing, and taken into custody.

He said Harold had seen him use the .22 rifle kept in the piggery for slaughtering livestock and knew where it was kept.

Asked why he had not had the hasp fixed on the cupboard where the gun was kept, he replied, "I was the only one who had a key—I had no fear of anything being gone."

He told the inquest that Harold had described his former employer, Brown, as a "good man," but added that the inmate also told him "that Mr. Brown owed him some money."

'EVASIVE'

Donald Logan, senior psychiatric nurse on duty at the time Harold's escape was first noticed, was accused of being "thoroughly evasive" by Mr. McKenzie at one point in his testimony.

He said he first learned of Harold's escape at 5 p.m., immediately dispatched men to search the buildings for him, and at 5.10 p.m. got a call from an off-duty male nurse, Horace Frank Goad, later wounded in the manhunt, to the effect that he had just seen the fugitive and that he was armed.

SUPERINTENDENT TOLD

Medical Superintendent Dr. L. G. C. d'Easum was immediately notified, Logan said, and called Saanich police upon his arrival from his home nearby.

"I suggest to you that it was a metter of about two hours from Ramey's absence to the call to police," Mr. McKenzie said.

Logan said he was "not sure," that it might have been only an hour and 30 minutes.

Later he said he advised Dr. d'Easum at about 5.30 p.m. and that the superintendent came in about five minutes and telephoned the police.

"You have already said it could be 1½ hours," said McKenzie.

Sgt. JOSEPH ARMSTRONG
. . . investigated tragedy

Clarifying the times later, Logan said he had been first notified of Harold's escape at 5 p.m., had notified the superintendent at 5.30, had seen the superintendent arrive at the office at 5.35, that a searcher had telephoned at 5.45 to say that the fugitive was shooting, that another searcher telephoned at 6 to 6.15 and that Dr. d'Easum then notified police.

'WE ARE'

Asked who was responsible for knowing the whereabouts of patients, Logan replied, "I guess we are."

He said it was not always possible to know where a given inmate might be because one of the staff might have taken him off the institution's grounds.

"What makes a psychiatric nurse is there any academic qualification?" asked Mr. McKenzie.

"Not that I know of," the witness answered.

"In effect, a keeper?"

"You could say that."

William Bruce Richardson, superintendent of farms for the health services department, said he knew that a gun was used to slaughter livestock on the farm, but did not know that it was kept in an unlocked cupboard in the piggery.

"Have you any rules in your institutions concerning keeping firearms away from patients?" asked Mr. McKenzie.

"As a matter of security they should be kept away from inmates," he answered.

SECURITY RULES

Later he said that the provincial government brought out regulations some time ago which covered security "in a general way."

He said the regulations required that there were not to be any firearms available to patients.

"The internal regulations . . . are that no firearms are to be available to patients?"

"Yes."

Dr. A. E. Davidson of New Westminster, deputy minister in charge of mental health services for the provincial government, said Dr. d'Easum's responsibility did not extend to jurisdiction over the mental home farm.

ANY CHANGE?

Dr. Moore asked him if there had been any amendment to a section of the B.C. Mental Hospitals Act which reads, "the medical superintendent of a mental institution or a mental hospital shall direct and control medical treatment, watch over the management and maintenance of discipline and due observance of rules and regulations."

He said he was not aware of any amendment to the act.

Colquitz mental home, he testified, is used to accommodate chronic mental cases—those which have failed to respond to "active, short-term treatment."

'VIOLENTLY'

Asked by Mr. McKenzie if that meant the institution housed "the most violently insane as well as the most docile," he said that it could be stated in that way.

He said that the longer a patient remains in a mental institution, the less frequent become reports on his condition.

He said he had no personal objection to Harold's dossier, including his original committal papers, being produced at the inquest, but that release of the documents was for the attorney-general's department to decide.

CAN GET ORDER

"I would say that if the file is not here, we can get a Supreme Court order," said the coroner.

Lawyers Lindholm and McKenzie crossed swords over whether the deputy minister should remain in Victoria for recall.

When Lindholm argued that Dr. Davidson should be released by the coroner to return to New Westmnister, Mr. McKenzie said: "I suggest there is a bit of obstruction here."

Asked by the coroner if he would be satisfied if Dr. Davidson was released from the inquest provided he would be available for recall, Mr. McKenzie said: "No, I am not satisfied."

Cpl. Robert Coleman, who took charge of the manhunt for Saanich police, said that the first report that an inmate had escaped was taken at the police station by Const. Kirby.

Kirby took two calls from the mental home, the corporal stated. The first was word of the escape and the second that the fugitive was armed.

The first call was received at 6.52 p.m., he said.

"It was further stated that he (Harold) was 'dangerous if aroused'."

Passport Case In Court Soon

VANCOUVER (CP) — Preliminary hearing of two men charged with conspiring to bring two Chinese into Canada with false passports has been set for May 12. They are lawyer George Gordon, 56, and barber Tong Sun, 71, and police say a third man still is sought.

Now Many Wear
FALSE TEETH
With More Comfort

FASTEETH, a pleasant alkaline (non-acid) powder, holds false teeth more firmly. To eat and talk in more comfort, just sprinkle a little FASTEETH on your plates. No gummy, gooey, pasty taste or feeling. Checks "plate odor" (denture breath). Get FASTEETH at any drug counter.

"How long since you ate a piece of fresh lemon pie?"

There's nothing in the world quite as tangy and tasty as lemon pie made with fresh Sunkist Lemons. Two hints. Don't squeeze the lemon juice until the instant you need it . . . and remember to add a little grated lemon rind. That's the secret of that deliciously tart-sweet flavour. No packaged pie mix can ever quite match it.

Insist on
Sunkist
Tree-fresh from California and Arizona

IT'S RICH! — IT'S SAVOURY! — IT'S
MARMITE
Soups, Stews, Gravies made with Marmite
- Taste Good
- Smell Good
- Spread thinly on toast and bread it is delicious.
- Marmite is also a good dietary source of Vitamin B complex.

Obtainable at all good grocery stores and drug stores.

AGENTS: Geo. L. Edmondson & Associates, 318 Homer Street, Vancouver, B.C.

Just a little Javex in the wash water makes your whites extra brilliant...your fast colours sparkling! Javex removes stubborn stains like magic, leaves your wash sweet-smelling, *hygienically* clean. There's a world of uses in a Javex bottle—and it costs so little. That's why careful homemakers rely on Javex . . . completely!

Javex LIQUID OR DRY SANITIZES AS IT CLEANS

J-259

Careful homemakers rely on Javex . . . completely

Mother will be delighted with a lovely Corsage Gift Box from . . .
Stevenson's
Homade Chocolates
"Always in Good Taste"
725 YATES ST.

Standard FURNITURE
Look Here for Useful
MOTHER'S DAY GIFTS
SERVETTE-ON-WHEELS

with stain-resistant top

What a fine gift for mother! As a coffee or cocktail table . . . as a serving table at meal time . . . a card table! Holds everything the busy hostess needs . . . plastic finish top that resists liquids, burns, stains. Wipes clean with a damp cloth. Size, 36 in. long, 18 in. wide, 24 in. high — 29.50

FLOOR POLISHER
It's a famous "EASY" floor polisher, complete with dual applicator and polisher. See this Mother's Day value at Standard now.
Special — 35.00

GARDEN CHAIR
Feather-light and easy to fold. With gay canvas seat and back.
Special 4.69

COFFEE TABLES
Arborite top, approx. 20x40 inches, with turned legs. Choice of walnut, mahogany and desert sand.
Special 19.90

Traditional Coffee Table in rich mahogany, with hand-tooled leather tops, lower book shelf.
Special 39.95

NESTS OF TABLES
Solid walnut tops and nicely-turned legs. Set of three nesting tables.
Special 57.50

LADIES' WING CHAIR
Fluted high back, spring seat, upholstered arms, graceful carved wood frame, large choice of colors.
Special 39.98

HOSTESS CHAIR
Spring seat and upholstered back, walnut finished frame. In good choice of colors.
Special 12.88

BATH MAT SETS
Heavy washable cotton, in excellent choice of colors. Bath Mat and matching seat cover.
Special 3.95

CARD TABLES
Light, sturdy model. Special — 3.95
Hardwood frame, simulated leather top. Only — 6.95
Picture Top Tables with sturdy hardwood frame — 9.95

CHROME STOOLS
Upholstered seat, chrome frame — 6.95
Upholstered seat and back style — 10.95
Large size with seat, back and folding steps — 15.95

OPEN 'TIL 9 P.M. FRIDAY

CUSHIONS
Decorator Cushions in sparkling colors to give added accent to your color schemes. Round or square.
2.95 ea. 3.25 ea. 4.25 ea.

BLANKETS
Warm feather-soft viscose and nylon BLANKETS in turquoise, blue, pink, red, beige and yellow. Full 72x84 in. size.
Special 6.75

TERRY TOWELS
Thick and thirsty, beautifully printed Terry Towels that make the ideal Mother's Day gift!
Bath Towel — 1.49
Guest Towel — 89c
Wash Cloth — 49c

HASSOCKS
Four lovely styles in colorful, washable saddle plastic. Square, round and 6-sided.
Special 7.95

MAGAZINE RACK
Large size lacquered brass magazine racks.
Special 4.95

TABLE LAMP
Colorful pottery planter lamps in burnt orange, turquoise, green and yellow, with white, washable shade.
Special 14.95 Planted

Boudoir Lamp — 3.95
Door Mirror, 16x48 inches — 9.49
Mantel Mirror, 30x40 inches — 24.95
Planter Lamp with Hobnail Chimney (unplanted) — 6.95
Electric Clock, copper — 8.50

Free Delivery

Standard FURNITURE
DENNYS OF VICTORIA
EV 2-5111
Right Through—Yates to View
FREE PARKING

1858 **The Daily Colonist.** 1960

"An Independent Newspaper, The Organ of No Clique or Party"

SETH HALTON, Publisher — SANDHAM GRAVES, Editor-in-Chief

Published every morning except Monday by the Colonist Publishers Ltd. at 2631 Douglas Street, Victoria, B.C.

THURSDAY, MAY 5, 1960

A Technical Knockout

IN nation-wide defence exercises this week Victoria and Vancouver were considered to have gone through wholesale disasters under attack by megatron bombs. British Columbia's machinery of governance was transferred to Nanaimo successfully, and from the standpoint of an operational defence exercise everything is reported to have gone well. In actual fact, however, if anything of the nature had happened, with devastation affecting some two-thirds of the congested centres of British Columbia, it is probable that the machinery of government would have its hands empty, with little left to do.

We agree that technical exercises which supply a test of transportation, communications, personnel and other factors are worthwhile in themselves. But standing alone they cannot take the place of a civilian population equally trained in the where-to-go-and-what-to-do in the advent of any unforeseen holocaust. It is true that the Dominion has been at pains in co-operation with the Provinces to set up the elementary roots of such training; but the result can scarcely be said to be either widespread or uniform. In each Canadian city, no doubt, there now is a small corps of trained men and women who as volunteers have posted themselves in such knowledge. Unfortunately it is also true that the general public so far has taken only a scant interest in the proceedings.

It is not on skeleton governments, transferred in the moment of emergency to safe quarters, that Canada's destiny would rest in the event of unpredictable atomic attack; but on the bearing, fortitude and sacrifice of the people themselves. Subconsciously everyone knows this, and may have his own formula for meeting the situation should it ever arise. In between technical exercises for the few on the one hand, and considerable areas of bewilderment on the part of the public on the other, there is room for a good deal more study of the total consequences of atomic attack, if such preparations are to aim at objectivity.

Not to belittle an effort of which one approves, atomic weapons lobbed from submarines off the Pacific Coast might just as readily fall on Nanaimo, even though aimed elsewhere. In that event, of course, government machinery would be safe at the capital and still functioning; but the theoretical assumption that "target areas" alone can be hit seems more visionary than realistic. If defence training is to be taken seriously, and certainly it should, instruction of the public should go hand in hand with plans for the removal of governments and their staffs.

B.C. Money for B.C. Use

IT is now clear the B.C. government is aiming to make the issue of parity bonds an annual feature of provincial financing. Mr. Bennett has announced that later this summer $25,000,000 of these 5 per cent bonds will be offered to the public in the name of the B.C. Power Commission. They will be similar in every way to the Pacific Great Eastern Railway's bonds issued last September. They are redeemable at par at any time during their maturity of three years. They also pay interest quarterly.

The timing of these bonds apparently is such that they have the advantage of preceding the annual offering of Canada Savings Bonds, which in some ways they resemble, and there seems little doubt that the new issue will prove just as popular as the initial PGE issue was a year ago. In that case the original offering was for $10,000,000, but the local demand was so great that the provincial treasury allowed the open-end to continue until some $36,000,000 had been raised. When the new issue of $25,000,000 is sold B.C. will have guaranteed $61,000,000 of parity bonds callable at sight.

Fears were expressed last year that large issues, callable at any time, could place the government in an embarrassing position, but so far, at least, this has not proved to be the case. Despite higher interest rates later available on other top-class bonds the PGE parity bonds have retained their popularity. Although some have been sent in for redemption, the B.C. government, by arrangement with brokerage houses, has managed to resell them all and only this week the treasury has a bid for the next $200,000 of them that may be turned in for redemption. They carry free marketing facilities.

From the provincial point of view the importance of the parity bonds is that they are largely a B.C. family affair. B.C. bonds of the conventional type are largely taken up by institutions, and perhaps little more than 10 per cent may be subscribed for in the province. On the other hand more than 75 per cent of the parity bonds are held by British Columbians, although the government is actually quite proud of the fact that it has one bondholder registered from as far afield as Monte Carlo.

Selling locally is sound economics. It increases the enthusiasm of the investor for his own B.C.; the interest remains in the province; and the revolving of provincial money is speeded up to everyone's advantage. The new issue—to be pegged at $25,000,000 it is understood—should find a ready market.

Dean of Air Travel

A NATIVE Victorian who made good in several transportation channels will be honored today at a reception to be given by his colleagues on Transportation Row. Mr. Wallace G. Courtney, sales manager in Victoria for TCA now retiring, held his first travel post 41 years ago in steamship circles at Los Angeles. He has witnessed and taken a staunch part in the development of passenger air traffic on this continent and abroad almost since its inception. Whether in Victoria, Bermuda, Toronto, Vancouver or elsewhere for the TCA, Mr. Courtney has introduced more people to their first passenger flights than could be readily recounted.

A pleasant, alert man, who served with distinction in the First World War and as an active Rotarian in the community for years, Mr. Courtney has long been regarded here as the dean of city transportation circles. His thinking is as progressive and modern as the air medium to which his business efforts consistently have been directed, and Victoria has nowhere a better booster or warmer friend. It is nice to know that he will remain identified with this city after his retirement from the airline post through the medium of a travel agency, after a well-earned vacation. The felicitations of the city to one who has done so much for Victoria will be both warm and sincere.

Interpreting the News

Enduring Anomaly

By ALAN HARVEY
Canadian Press Staff Writer

THEY have called it a frail vase, a chain of moonbeams, a mirror of what the world would like to be.

It has been styled as the kind of "amorphous yet enduring anomaly" peculiarly characteristic of British political genius.

And a British professor describes it as a "concert of convenience."

These fancy descriptions have all been applied to the Commonwealth of Nations, formerly the British Empire, which is holding its ninth meeting of prime ministers in London now.

This "cabinet meeting of the Commonwealth," gathering under the shadow of threatening events in South Africa, always exerts a special fascination upon students of politics.

The Commonwealth has no rules, no constitution and no commitments. It cannot even be described as a group of like-minded nations. In reality, it is a cluster of contradictions.

Through the years, this very looseness has been its strength. Now some are beginning to wonder whether this baffling institution, this product of British empiricism run riot, in which the one agreement seems to be to shrink from spelling anything out, should begin to organize itself.

The test may come in the next 10 days. The problem of South Africa's race policies confronts what is essentially an old boys' club with a reminder that all the members do not share the same views. The long-standing gentleman's agreement to ignore all differences may have to be broken, at least in informal talks.

"Come in. Tell me how the people reacted in India"

Thinking Aloud

". . . of shoes—and ships—and sealing wax—of cabbages and kings."
By TOM TAYLOR

THE Rev. Keith Elliott says in Wellington, N.Z., that he will never wear his Victoria Cross again because Maoris are excluded from the New Zealand rugby team to tour South Africa.

It was as a platoon sergeant in the N.Z. forces that Mr. Elliott won his cross in the Western Desert for capturing two enemy machine-gun posts although wounded four times. Sport, politics or racial bias had nothing to do with his decoration. He will only spite himself by disowning his V.C.

Recently the Rev. David Sheppard, all-England batsman, announced that he wouldn't play against the South African cricketers in England this summer. It is strange to find clergymen exhibiting an intolerance at variance with the precepts of their calling.

★ ★ ★

Kitchener is not even a name to younger present generations but when he was drowned in 1916 many front-line troops felt as though the war was lost. That is how large he loomed in those days.

In Britain they still think he was a big man. Last week his statue was unveiled for the second time, at the RE depot in Chatham. The first unveiling was in Khartoum in 1921, and the statute stood there until the newly independent Sudanese government ordered its removal in 1958.

They cling to famous men and famous memories across the Atlantic, which doubtless is why that sceptred isle still shines brightly. And the engineers say that Kitchener was the greatest sapper of them all.

★ ★ ★

From rags to riches. A reader sends me an illustrated clipping showing how the Cambridge University Press makes the India paper used in Bibles. It is the product of discarded rags.

The Bible tells how Jeremiah was thrown into a dungeon and later rescued by aid of "old cast clouts and old rotten rags," which were lowered to him to protect his armpits while being hauled up by rope.

As the clipping says, rags are a significant start to the production of the world's best-known book.

★ ★ ★

One supposes that if and when a bride walked down the aisle there was no bridegroom waiting at the altar the nuptials would be off. He really is an important adjunct to the ceremony.

You would never guess so from the stately recital by the London Times of the order of procession for the Princess Margaret-Antony Armstrong Jones wedding. There is meticulous detail of the various high-ranking guests, the sequence of their progress to the Abbey, the carriages involved and the precise time-table to be observed. But never a single word of Mr. Armstrong Jones or how he has to get there.

Presumably he just sneaks in quietly when no one is looking. In the social pages, all social pages, a groom is lucky if he is even mentioned as being present on a wedding day, but it does seem one-sided. No?

From the Scriptures

Humble yourselves in the sight of the Lord, and he shall lift you up.—James, 4:10.

Gerald Waring

Reports from Ottawa

LIKE any big employer, the federal government has a problem in turning over its top executives. And because the government is in politics, the problem can be tricky indeed.

When it is apt to be trickiest is when the official concerned is a French-Canadian. There are relatively so few French-Canadians in the top echelon of the civil service that to fire one is to risk the danger of criticism in Quebec that could have serious results on election day.

This was the problem that faced Prime Minister Diefenbaker in connection with the deputy ministership of immigration—the job that in industry would be "vice-president, administration." Diefenbaker solved it very neatly.

★ ★ ★

The job had changed greatly since Col. Laval Fortier took it in 1950. Then the big influx was on, and Fortier's job was to hold the door open. Now the downhold is on, the door is only ajar, and the job demands a man with enough sensitive personal judgment to avoid the embarrassments through administrative decisions that have plagued both Liberal and Conservative governments in the last few years.

Diefenbaker obviously believes Dr. George Davidson is that man. So he moved him, from deputy minister of welfare to deputy minister of immigration. At the same time he made Fortier head of the Unemployment Insurance Commission—pretty much a straight administrative job. The man who has headed the UIC for the last four years, J. G. Bisson, another French-Canadian, is being sent to New Orleans as consul-general.

This shift does not alter the touchy racial ratio. And if Davidson's successor proves to be a French-Canadian, Quebec will have no cause to complain.

On the other hand, the immigration service should benefit markedly with a man of Davidson's calibre at its head. I have known him for many years. He is one of the brightest administrators in the government service, a humanitarian and a liberal thinker.

Ideally, ability alone should be the basis for governmental appointments, but in the political milieu there are pressures unknown in industry. What Ontario firm, for example, would be moved by the argument that 30 per cent of its top brass should be French-speaking Canadians because 30 per cent of its sales were in Quebec?

The fact that the top echelon of government is well below 30 per cent French-Canadian does not reflect discrimination against Quebeckers. Merely that there is a shortage of top French-Canadian executive talent, and the needs of Quebec industry and commerce leave little for Ottawa.

★ ★ ★

But the pressure continues. Recently le Conseil de la Vie Francaise en Amerique presented a brief to Foreign Minister Green, whose French is nearly nil, arguing that no member of Green's department should be posted abroad without a knowledge of French.

Ideally, every diplomat should know French. For that matter, every Canadian should know French. But should we require our foreign service to select its men for Moscow or London or Washington from among those who speak French, rather than among those considered best fitted to deal with Russian-Canadian or Anglo-Canadian or American-Canadian problems?

A must-know-French rule would greatly enhance the advancement opportunities of French-Canadians at the expense of Canadians of other racial origins. And the advancement of French-Canadians should certainly be encouraged.

The Packsack

Of GREGORY CLARK

ONE of my grandchildren was showing me the picture of his school class, five rows of little boys and girls. Something very odd about it grew on me. So I got from my souvenirs the class picture of my school-mates.

The thing that had me puzzled was this: out of the 37 boys and girls in my picture, no fewer than 14 of us were squinting, our faces screwed up, our noses wrinkled. But in my grandson's class picture, not one child was making a face. Every one was facing the camera with open countenance.

Could it be faulty vision in our day? No. Because there were two children in my picture with spectacles, and two in my grandson's 60 years later.

Then I began remembering not the children but the elders of 60 years ago; my aunts, uncles, neighbors, school teachers. And suddenly I realized that everybody screwed their faces up in those days. It was the fashion. The style nowadays is to be deadpan. But in 1900, to be in fashion, you wrinkled your nose, screwed one eye half-shut, pulled your lip up, and made some sort of a face in order to demonstrate that you were an individualist, a person of character.

(Copyright: Canada Wide)

Speeding Ambulances

(From The Windsor Star)

AUTHORITIES in various cities have been cracking down on ambulance operators and making them obey traffic regulations while speeding an injured person to hospital.

It has been the belief for some time that the few extra minutes ambulances gain in this way don't mean much in the fight to save a person's life.

The Canadian Medical Association's committee on the aspects of traffic safety has found it rarely is necessary for an ambulance driver to violate traffic laws in speeding to a hospital.

An ambulance whizzing through stop streets and traffic lights and darting in and out of traffic can be a menace on the road.

The Canadian Medical Association's committee findings may well lead up to stricter controls over ambulance operators.

Look into Future

Atomic Fuels Planning

By PETER COUROPOULOS

UNITED NATIONS, N.Y.—Once the oil reserves of the world have been exhausted and the sources of hydro-electric power harnessed—which should happen within the next few decades—one only source of energy will permit industrial progress: nuclear power.

This may sound unbelievable at first, but scientists nevertheless insist that the reserves of conventional fuels and the hydro-electric power which can be harnessed are limited. When exhausted, world industry will find itself in a stalemate if atomic energy is not used.

Therein lies the reason for the interest that the International Atomic Agency attracts for its 1959-1964 program appraisal, released recently.

★ ★ ★

IAEA undertakes research and development work of atomic energy. It provides materials and services to promote peaceful uses of that energy. It fosters exchange of scientific and technical information and encourages exchanges and training of scientists and experts.

Although its more than $8,000,000 yearly budget does not allow the agency to undertake any expensive projects itself, it constitutes a world centre for pooling and co-ordinating relevant information on such national projects of atomic energy.

Its value for the technologically backward countries is great. It offers them technical aid without any political "strings" attached.

Nations that are scientifically advanced do benefit from the Agency's activities too, since the rate of technical progress in any field depends upon co-operation in research and operating experience.

IAEA deals with the two main uses of atomic energy. Namely, as a source of power and heat and as a means of furthering scientific research for agricultural, industrial or medical purposes.

★ ★ ★

The importance of atomic energy for power and heat is not yet immediate. The capital costs of nuclear power stations are at present much higher than those of oil or coal burning plants. But the major potential advantage of nuclear power is its low fuel cost which can, moreover, be still further reduced.

Furthermore, the increasing needs of industrial growth will use up some day the fuel reserves of the world. Then, it will be essential to have already in existence a developed nuclear power production, the fuel for which is practically inexhaustible.

Actually, the estimated installed capacity of power plants doubles every ten years.

By 1975, total capacity of the world's power plants is expected to be of the order of 1.2 million megawatts, compared with an estimated 400,000 megawatts today.

The rise in electric output is a sign of industrial growth in the world, because basic industry, transport and mining together consume about two-thirds of the energy produced throughout the world.

Nonetheless, this growth has to be fed with the available resources. Nuclear energy is the only likely fuel to replace conventional ones.

★ ★ ★

In order to develop atomic energy around the world, IAEA undertakes various projects. The resources of various nations have to be assessed. Scientists have to be trained. Fellowships are granted for advanced studies, instructors are sent to less developed countries, and exchanges are organized between atomic energy scientists of member states.

The main effort, though, is in the field of research. Applications of nuclear physics are still at an early stage. The first large nuclear power plant has been in operation for barely three years.

The world envisaged for the atomic era will be, according to IAEA's appraisal, fully industrialized. Plentiful supply of electricity will have eliminated the present gap between the technologically advanced nations and those underdeveloped.

Applications of atomic energy in agriculture should produce better varieties of plants and improved stocks.

Other applications in medicine should further a better understanding of diseases and make possible the healing of certain forms of cancer and of blood diseases.

To achieve these goals, many problems have to be overcome. Equipment must be standardized, protection against radiation has to be foolproof and international scientifice co-operation must be systematic.

Most important of all, extensive research has to continue all over the world, despite the fact that most atomic energy applications have no immediate economic interest.

With the Classics

Come, and trip it, as you go,
On the light fantastic toe;
And in thy right hand lead
with thee
The mountain-nymph, sweet
Liberty.
—MILTON.

Letters to the Editor

Why Not Krupp?

Your poignant story and plea concerning the refugees in the camps of Europe lies on my Sunday morning breakfast table. My donation to their relief is enclosed in this letter but I cannot send it off without including a most definite protest that such donations should be necessary at this time.

You tell us that there are 150,000 of them. You also tell us that some of them have been there for 20 years. How slack our memories are!

Why are there refugees in Europe? Who is directly and indirectly responsible for the fact that there are now starting to be a third generation of these miserable unfortunates? Germany, in the height of its so-called glory, started the business; and then, in the depths of its misery and defeat was unable to care for them at the time of defeat. But we, in our nobility, strove to build up again the ruins of West Germany . . . of course with the thought in mind of strengthening it against the east.

Now West Germany is so attractive, so gay, so glittering that still hundreds of people seek the better life. And why, why in the name of all justice should not these same now wealthy, now comfortable, now respected, and admired Germans pay for these people who are only as great in numbers as the population of Greater Victoria?

Krupp, who abetted Hitler and supplied him with the machinery to bomb the cities of Britain, France, Czechoslovakia, Austria, Norway and all the others now sits as the head of West Germany's industry.

A small fraction of his profits would establish many times this number of forgotten people and set them in a life worth living—what remains of it.

If all the soldiers, sailors and airmen who died in those years under the illusion of dying for justice, could see now the smoke from Krupp's factories still rising, and the hovels of the forgotten people still all around, they would surely feel we have broken faith with them.

This letter is in no wise intended to deter people from contributing to the cause of the refugees. It is a plea from the heart that newspapers urge the now comfortable West Germans to take up their rightful share of the shame, and wipe out this situation immediately.

ELINOR B. HOY.

R.R. 1, Chemainus.

Editor's Note: The above donation has been forwarded to the local World Refugee Year organization, Box 263, Victoria.

Victoria in Danger

As a fairly frequent visitor to Victoria may I offer a few thoughts on the changes that I find there—Victoria has always had a character distinct from other cities of the West, a character that has drawn admiration and love from her millions of tourists, and I feel she is in danger of losing that distinctive character. I have no use for what is merely antiquated, but what is unique and beautiful should surely be preserved.

The Garry oaks, the blue camas, the dog's tooth violets, the shooting stars, to mention only a few of the native plants, are hardly to be found elsewhere, and to have beautiful wild flowers growing so close to a city is most unusual. The many small parks being developed nearby need not all be made to rival lovely Beacon Hill Park in the plantations of garden flowers. Surely their development should be more individual. The great variety of birds found here has always been of interest to visitors, and in some cases they need the natural thickets in which to shelter.

Progress is natural and to be desired but let us not thoughtlessly destroy what is beautiful and often irreplacable in the process. So I hope Victoria will aways remain unique and lovely.

D. DARBYSHIRE.

592 Island Road, Victoria, B.C.

Tourist Tie-Up

I see by a recent report in your paper where the Victoria City Council has applied to the Department of Transport for the removal of the present fishermen's floats at the foot of Johnson Street to make way (if Alderman Dowell's suggestion is carried out) for a place for tourists (U.S.A. brand I presume) to tie up.

I think our City Council should keep its eye on the "ball". They talk on one hand about encouraging secondary industries to locate here and at the same time are taking steps to curtail the facilities which are available in hopes of catching the elusive U.S. tourist dollar. I say elusive because today Colonist reports the Canadian tourists spent close to $100,000,000 more in United States than U.S. tourists spent in Canada.

All that is needed is a little foresight on the part of our City Council and instead of asking for the removal of these floats they should concern themselves with regulations to bring order out of the chaotic conditions that have been allowed to develop into an eyesore where it could be another asset similar to our present Fisherman's Wharf at Erie Street on a smaller scale.

One commercial fisherman living in this area will add far more to the community in a year than several U.S. tourists' fancy yachts who demand much in the way of service but do not leave a great deal of money behind them.

If the City Council want additional tie-up space for tourists or a marina why don't they just look across the channel to the other end of the Johnson Street bridge where considerable area would be available if some dredging were done.

ELGIN NEISH.

2409 Currie Road.

The Death Penalty

The execution of Caryl Chessman, after he had lived 12 years in the shadow of death, has roused world-wide execration; and has heartened all who clamor for abolition of the death penalty.

R. E. HOLLAND.

1131 Beach Drive.

Failure Means Suicides

Refugees' Hopes May Be Crushed

WINNIPEG (CP) — The Canadian co-ordinator of World Refugee Year says there will be an outbreak of suicides among refugees if the current international plan to help them fails.

Peter Casson, special representative of the United Nations high commissioner for refugees said in an interview here Tuesday that too many Canadian charities may bring a revolution against all charitable giving.

CAN'T COPE

"With the tremendous hullabaloo World Refugee Year started up, it is inevitable a lot of refugees who had given up started to hope again," he said. "I don't think it's an exaggeration to say many refugees won't be able to cope with this kind of disappointment."

Since the war, he said, these people have been undergoing disappointment. "I don't want to say something over-dramatic, but I don't think it's impossible some are going to commit suicide" if the promises of World Refugee Year are broken.

'FAT-CAT SMUGNESS'

He criticized the "fat-cat smugness" of Canadians over World Refugee Year.

"My job is not to attack everybody," he said. "But with two months to go in our campaign, it is quite impossible to state the facts and leave it to the good nature of Canadians to decide what they want to do.

"I do not feel very happy about some of the things I have found I have had to say. But I do not see any other way of blasting through the fat-cat smugness of some Canadians, who just do not know what it is like to live in a refugee camp."

He said several "wonderful things had happened in Canada in connection with World Refugee Year, but on the whole I still have to beg."

Court Parade

Concession Owner Fined $50

Bernie Burghardt, Beaver Lake concessionaire, was found guilty in Saanich police court Tuesday of allowing persons to bring liquor into the Beaver Lake concession and drink it there. He was fined $50.

The offence, police said, took place during a dance March 25.

* * *

Keith Alfred Shepherd, 1060 Burdett, pleaded guilty to theft of less than $50 in cash, and was remanded to May 10 for probation report and sentence.

Shepherd was arrested shortly after Earl Cage, 1023 Colville, of Trans-Canada Auto Service, 480 Burnside West, reported theft of $34 from a till.

Cage told police the young man had been looking for a lift up-Island. While he was serving a customer, the youth went into the station, then disappeared toward Victoria on foot.

Physicians, Dentists

You are invited to join your Colleagues who have adopted the time-saving idea of having their hair cut by appointment. They find it an excellent and most sensible idea. Just phone EV 5-2855.

Barber Syrt and Staff

655 Fort Street, Yarrow Building

Lake Gives Up Crash Victims

OTTAWA (CP)—The bodies of the last three victims of the Friday night RCAF plane crash that took six lives were recovered Wednesday from Lake Michigan. Other bodies were recovered Tuesday.

WE PAY HIGHEST CASH PRICES FOR MORTGAGES AND AGREEMENTS!

WE ALSO HAVE MONEY FOR NEW FIRST AND SECOND MORTGAGES. CURRENT INTEREST RATES. REPAYMENT TERMS, 1 TO 30 YEARS.

Contact
ERIC CHARMAN
General Manager

COMMONWEALTH MORTGAGE CORPORATION LTD.

SUITE 317—650 VIEW STREET
PHONE EV 5-5117 or EV 5-5612

OFTEN IMITATED, BUT NEVER EQUALLED!

Lamb's NAVY RUM

25 oz bottles and 12 oz flasks

Hearty in body, yet light in flavour and aroma.

also

Lamb's Palm Breeze RUM VERY LIGHT

This advertisement is not published or displayed by the Liquor Control Board or by the Government of British Columbia.

YOUR GUIDE TO GOOD BUYING . . .

for MOTHER'S DAY and EVERY DAY AT

INDEPENDENT LOW COST MARKETS

We Reserve the Right to Limit Quantities

PRICES EFFECTIVE MAY 5, 6, 7

ANY TIME IS TEA TIME

PORK CHOPS FRESH, LEAN, 49c lb.

PORK BUTTS 43c lb.

JAMESON'S, 60's TEA BAGS 69c

ASSORTED 6-oz. CRYOVAC COLD MEATS 2 pkgs. 43c

For Lunches or Evening Snacks

BICKS SWEET MIX PICKLES 32 oz. 49c

SUN-RYPE JUICE APPLE LIME 48-oz. 2 for 65c

STANDBY ASPARAGUS TIPS 12-oz. 2 for 69c

Q.T.F. PINEAPPLE Sliced, 15-oz. 2 for 39c

ROBIN HOOD OATS 48 oz. 39c

PERFEX BLEACH 5c off Label 32 oz. 23c

PALM COTTAGE CHEESE 12 oz. 19c

WIDE SELECTION OF PALM DAIRY PRODUCTS NOW AT YOUR LOW COST STORE

Hey Mom, Look what we got at Low Cost!

AYLMER STRAWBERRY or RASPBERRY JAM 48-oz. tin 89c

SNOBOY APPLES A Snappy Bite, A Crunchy Delight! NEWTOWN 2 lbs. 29c

SUN-RYPE, 15-oz. APPLE SAUCE 2 for 35c

FIRM RED RIPE 14-oz. TOMATOES 2 Tubes 49c

CERTIFIED SEED POTATOES MAIN CROP VARIETIES

NETTED GEMS—Most Popular
GREEN MOUNTAIN—Excellent flavour, heavy yield
WHITE ROSE—A popular good producer.

10 lbs. 69c

Colorful Carriage for Three

Standing in front of the float built for three—Miss Victoria and her two princesses—are the 10 girls seeking the crown. From left, Sandra Jones, Pat Miles, Sherrin Molyard, Candy Harrington, Joan Sims, Karin Robinson, Mona McConnell, Elaine Hiscock, Irene Burnett and Sharon Wood. The float—a co-operative effort by the city and Victoria Junior Chamber of Commerce—will appear at New Westminster, Bellingham, Seattle and Vancouver as well as the annual Victoria Day parade downtown.—(Colonist photo.)

Dead---But How?

Millionaire All Puzzles

SPOKANE, Wash. (AP) — A millionaire rancher, whose trussed body was dragged from the Spokane River, apparently did a lot of travelling that his friends and relatives did not know about.

Clarence E. Witte, 54, put more than 25,000 miles on his car in less than a year, Sheriff Williams J. Reilly said yesterday. But the wealthy bachelor had the reputation of staying close to his home near Thornton, Wash., except when on buying trips.

Investigation showed that Witte made many visits to Spokane and apparently spent most of his time in the city on the skid road. He moved through the streets wearing bib overalls and carrying from $200 to $300 in his pockets, but is believed to have gone to a barber school for a haircut, Reilly said.

The sheriff said he was informed that Witte had between $300,000 and $400,000 in bank accounts and owned about six ranches.

Laboratory tests so far have eliminated drowning, heart attack, carbon monoxide poisoning and skull fracture as cause of death.

Red Plotters Shot in Iran

TEHRAN (UPI) — The Iranian army prosecutor announced that five members of the outlawed Tuden (Communist) party were executed by firing squad yesterday for plotting to overthrow the regime of Shah Mohammed Reza Pahlevi.

McEwen's Douglas at Fort
MOTHER'S DAY SPECIAL
T-BONE STEAK - $1.50
Choice Red Brand Centre Cut T-Bone, served with Chef's Salad, French Fried Potatoes.
FRIED CHICKEN - - $1.50
A Tender, Young Chicken (unjointed). Served with Baked Potato, Chef's Salad.
McEWEN'S RESTAURANT
1014 DOUGLAS ST. EV 6-1931

Newspaper Advertising Stimulates Buying

State Medicine For U.S. Aged

WASHINGTON (AP) — The Eisenhower administration Wednesday proposed a $1,200,000,000 annual federal-state medical care program for the lower-income aged. Participants would pay $24 a year for coverage.

Market Areas

Germans Ask Trade Talks To Halt Split

BONN (Reuters)—West Germany announced Wednesday night it will ask fellow members of the European Common Market to hold immediate talks with the seven-nation European Free Trade Association.

It will also ask the six-nation Common Market's ministerial council at a meeting next week to approve plans for speeding up tariff changes.

The announcement came after Economics Minister Ludwig Erhard called for high-level political negotiations to avoid a complete split between the rival trading blocs.

Erhard told the Bundestag (lower house) that the negotiations should be on a ministerial level, not through the non-political common market commission.

Mother's Day
Teacup and Saucer
filled with
Stevenson's
Homade Chocolates
"Always in Good Taste"
725 YATES ST.

Handbags for Mom
At McMartin's you will find the largest selection in Victoria of Handbags for Mother's Day giving!
Come first to McMartin's and choose the handbags she'll love . . . from gleaming patent leather, smooth leathers, suedes and Luxon hide. All colors in stock, including white in a wide price range.
$2.95 to $30.00
SPECIAL GROUP OF HANDBAGS FOR MOTHER'S DAY GIFTS
20% OFF
McMARTIN'S LEATHER GOODS
1605 DOUGLAS STREET (On the Way to the Bay)

Switch to Cents, Metres in Britain Urged by Overwhelming Margin

LONDON (Reuters) — Britons may have cents in their pockets instead of shillings and pence if the government follows the recommendations of a report published Wednesday.

The report was published by two committees which spent two years studying the advisability of a switch to a decimal system of coinage and to the metric system of weights and measures, instead of pounds, pints, feet and yards.

They polled about 2,000 organizations and British trade commissioners overseas and found overwhelming support for a switch to decimal coinage—despite the expense of converting or replacing machines.

Most wanted to keep the pound sterling as the basic unit.

Eighty-four per cent of the organizations favored the metric system of weights and measures in principle.

King Fisherman

Island Angler In Lead

First trout entries from up-Island have been received in The Daily Colonist King Fisherman contest and Larry Davis of Lake Cowichan stepped into the trout lead with a 3:4 fish caught at Lake Cowichan on a Tom Mack spoon.

He takes the lead from Gary Freer of Victoria who held it with a 2:12 trout taken at Elk Lake Sunday on lake troll and worm.

But a 3:4 trout is not expected to stay at the top for long. At the end of May last year Gordon Ellis of Victoria was leading with a 6:8 trout caught at Buttle Lake.

The angler who catches the biggest trout of the 5½-month contest will win a handsome King Fisherman trophy and if he is a Colonist subscriber he will win as well a Jeubro tent and two terylene sleeping bags donated by Jeune Bros. of Victoria Ltd.

Main hidden weight prize this year is an all-expense-paid trip for two to Acapulco and it will go to some lucky Colonist subscriber.

Latest weigh-ins:

Salmon

GILBERT'S BOATHOUSE, BRENTWOOD
Bob Jones, 994 Londonderry Road; 21:1 spring, Willis Point, Strip-Teaser.
Mrs. Edna Knight, 1568 Feltham Road; 20:1 spring, Tod Inlet, Minnow-Teaser.
Roy Smith, 611 McKenzie; 6:12 spring, Patricia Bay, Wonder spoon.
Ross Dong, 2100 Cook Street; 6:8 spring, the Boulder, Minnow Teaser.
Vern Pallister, 347 Island Highway; 5:3 spring, Misery Bay, Wonder spoon.
HOLDER'S BOATHOUSE, DEEP COVE
J. H. Milburn, 1016 Clare; 5:7 spring, Deep Cove marker, small Strip-Teaser.
ANGLERS RENTALS, BRENTWOOD
A. Fisher, 2160 Newton Street; 9:5 spring, Tod Inlet, Mac's Squid plug.
PEDDER BAY MARINA, ROCKY POIT ROAD
N. L. Peck, 238 Stormont Road; 17:2, 11:12 springs, Pedder Bay, Strip-Teaser.
Mrs. Gayl Frudd, 2577 Selwyn Road; 17:9 spring, Pedder Bay, herring strip.
F. de Macedo, 1168 Oxford Street; 12:6, 11:0 springs, Pedder Bay, Strip-Teaser.

Trout

PALLIE'S PLACE, LAKE COWICHAN
H. G. Lyon, 558 Cornwall; 1:13, Cowichan Lake, Gibbs-Stewart spoon.
CEDARS RESORT, LAKE COWICHAN
Larry Davis, Lake Cowichan; 3:4, 1:2, 1:8, Cowichan Lake, Tom Mack spoon.
Carl Swanson, Marble Bay, Lake Cowichan; 2:12, 2:3, 1:13, 1:9, Cowichan Lake, spoon.

No Nudes Bad News

BUENOS AIRES (AP)—Customers nearly wrecked a downtown theatre when a revue titled "Naked Before God" turned out not to have any nudes. The management finally restored order by promising to reopen with a revised show.

Silk Specialists Since 1903
Saba Bros Limited
1130 Douglas Street
Phone EV 4-0561

New Answer-deb gives light, lively control to active deb figures! Just 5½ ozs. of boneless nylon power net with inner elastic bands to trim your tummy—an all-rubber satin back panel to smooth hips. White, sizes P, S, M, L.
ANSWER-DEB PANTIE..... $10.00
PULL-ON GIRDLE..... $8.95
Inquire at Our Credit Office for an Optional Budget Account
Corset Dept. Saba's Main Floor

DRINK B.C. MILK EVERY DAY

Milk is our most nearly perfect food. Protein of high quality, calcium and riboflavin (vitamin B2) are all supplied by our fresh B.C. milk. Milk packs a wealth of nourishment into every glass . . . there's no waste . . . and the cost is low in proportion to food value. Serve B.C. milk to your family *every* day.
AN IMPORTANT B.C. INDUSTRY
The dairy farmers of British Columbia are independent business men striving to give you the finest dairy products at the lowest possible prices. Dairying contributes over $36,000,000 a year to our economy but the importance of the dairy famers cannot be measured in dollars alone. Dairying is a most essential industry and our B.C. dairy products are among the best in the world.
MILK FITS INTO EVERY MEAL
The well-balanced diet must contain milk in some form. If the adults in your family are not milk *drinkers* you may need to use some ingenuity to make sure they get their healthful quota of milk — at least half a pint a day. Remember that adolescents need at least a pint and a half of milk a day while younger children need at least a pint.

Fish Fillets in Sour Cream
If using frozen fillets, thaw first and pat dry with paper towel. Cover bottom of dish with thinly sliced onion. Arrange fillets in single layer on onions. Salt and pepper to taste. Bake at 400°F. for 15 minutes until fish flakes easily. Now sprinkle with finely chopped green pepper and cover with sour cream. Broil 3" from heat until brown (about 5 minutes).

Meatballs in Buttermilk Sauce
Brown meatballs. Add about 2 tbsps. butter to drippings in pan. Add 4 tbsps. flour, 2 tsps. sugar, 1½ tsps. dry mustard, 1 tsp. salt and ⅛ tsp. pepper. Blend thoroughly. Gradually add 2¼ cups B.C. fresh buttermilk while stirring. Cook over low heat until sauce is smooth and thick, stirring all the while. Pour into buttered casserole, add meatballs and bake uncovered for 30 minutes at 300°.

Cottage Cheese Pie
Press 1 pound cottage cheese through sieve. Add ¼ cup sugar, 2 tbsps. B.C. evaporated milk, 3 eggs, well beaten, ½ tsp. salt, ½ cup raisins, grated rind and juice of 1 lemon and 1 tsp. melted butter. Mix well. Fill a freshly baked pie crust (lightly browned). Bake at 350° until filling is firm, 15 to 20 minutes. Makes one 9-inch pie.
B.C. GOVERNMENT
HON. NEWTON P. STEACY, MINISTER OF AGRICULTURE

Prices Effective May 5th, 6th and 7th

SHOP-EASY

STORE LOCATIONS

ROYAL OAK
SOOKE
50 BURNSIDE W.
SHELBOURNE PLAZA
1021 HILLSIDE AVE.
COLWOOD PLAZA
2187 OAK BAY AVE.
230 COOK ST.

HERE'S HOW YOU CAN GET A CASH BONUS

Pick up your free bonus card at your SHOP-EASY checkout. Carry it with you at all times. Every time you shop at your Shop-Easy Store the cashier will punch the amount of your purchase. You will, if your card is fully punched and you are skillful and answer the question under the seal correctly, receive one of many cash prizes ranging from $1.00 to $1,000.00.

$160,373 Paid to Shop-Easy Customers Up to April 23rd

FREE $2.00 PUNCH ON YOUR BONUS CARD EVERY TUESDAY

PORK SALE

FRESH PORK BUTTS Alberta Grain-fed ..... lb. 37c

LOIN PORK ROASTS lb. 43c

CENTRE LOIN PORK CHOPS lb. 49c

PORK STEAKS Lean and tender ..... lb. 39c

SWIFT'S WIENERS 3 lbs. for $1.00

FROZEN FOODS
FRASER VALE FRENCH CUT BEANS
10-oz. pkgs.
2 for 39c

SOLO MARGARINE ..... 2 lbs. for 49c

HEINZ KETCHUP 11-oz. bottle ..... 2 for 49c

BETTER BUY JAM Apple and Strawberry, Apple and Raspberry ..... 4-lb. tin 69c

SEAMLESS NYLONS First Quality, Pair 69c

SWIFTS PREM 12-oz. tins ..... 2 for 49c

PURITY FLOUR 10-lb. bag ..... 79c 5-lb. bag 39c

BONUS WHOLE CHICKEN $1.00 3-LB. TIN

NIBLETS CORN 14-oz. tins ..... 2 for 37¢
MAZOLA OIL 32-oz. bottle ..... 79¢
SURF Giant size ..... 69¢
SURF King size ..... 99¢
IMPERIAL MARGARINE lb. ..... 49¢
GENTLE FELS Liquid Detergent, 12-oz. tin ..... 39¢
KELLOGG'S CORN FLAKES 16-oz. pkg. 33¢
LIBBY'S CREAM CORN 15-oz. tin ..... 2 for 39¢
MALKIN'S PEARS Bartlett Choice, 15-oz. tin ..... 2 for 45¢
LYNN VALLEY PEAS 15-oz. tins ..... 2 for 29¢

PRODUCE
OKANAGAN
Winesap Apples
4 lb. CELLO BAG CEE GRADE 35c

LOCAL RADISHES 2 bu for 15c
LOCAL GREEN ONIONS 2 bu for 15c

CUCUMBERS LOCAL WHITE SPINE each 19c

ROVER DOG FOOD 15-oz. tins ..... 3 for 29¢
RAISIN BREAD Shop-Easy, 16-oz. loaf ..... 19¢
PALM COTTAGE CHEESE 15-oz. ctn. ..... 23¢
MALKIN'S SPAGHETTI 15-oz. tins 2 for 29¢
ROOSTER COFFEE lb. ..... 69¢
ZEE TISSUE White ..... 8 for 89¢
GENTLE FELS Liquid Detergent, 24-oz. tin ..... 79¢
HONEY Pride of the Prairie, 4-lb. tin ..... 99¢
SHOP-EASY BREAD 16-oz. loaf ..... 2 for 33¢
KLEENEX Flat fold, 400's ..... 2 for 49¢

Woman's Touch

How would fancy chrome grill look on the front of a stock car? That's what Bette Ann Davis wanted to find out, much to the dismay of mechanic Skip Morrison, whose prime interest at the moment is getting motor into top shape for opening race meet at Western Speedway Saturday night. Car, driven by Wally Lum, will be ready for first meet—but without woman's touch. Sorry, Bette!

Slight Interruption!

Helping hand is needed, but owner Bob Vantreight and driver Bill Foster had to do without mechanic Jim Steen's help briefly this week while getting stock car assembled. Baby-sitting duties, with son Kerry, came first despite fact stock car racing season gets under way Saturday at Western Speedway.—(Ryan Bros. photo.)

One Stock Enough?

Tire problem has stock car driver Gil Philardi wondering if he has enough to last him through auto racing season at Western Speedway. It can be expensive, but Philardi is ready for second season of driving. Opening program at Langford track is set for this Saturday night, starting with time trials at 7.30.—(Ryan Bros. photo.)

Ruling on Nanaimo Goal Costly to Improved Vics

By LARRY ROSE

Victoria came up with its best effort of the Inter-City Lacrosse League season Wednesday night only to lose, 10-9, to a fading Nanaimo team that was given a second wind mainly through the courtesy of referee Eric Dickinson.

Dickinson's decision to allow a hotly-disputed third-quarter goal by Nanaimo eventually proved the difference and went a long way towards convincing 1,700 Memorial Arena fans that the caliber of refereeing has not improved.

Inconsistency of referees has always plauged the Inter-City League and things apparently have not changed.

COME TO LIFE

Trailing, 6-1, at one point in the second quarter, Victoria had suddenly come alive and was trailing by a scant 7-6 margin late in the third quarter.

At 13.58, Skip MacKay fired from directly in front of the Victoria net. Goaltender Geordie Johnston appeared to stop the shot and smother a rebound.

Goal-judge Jim Robson did not turn on the red light. But, much to the amazement of everyone, Dickinson signified a goal. Victoria, and in particular Johnston, protested to no avail. Dickinson stood behind his decision and refused to consult the goal judge. Johnston claimed the ball had lodged in his equipment but Dickinson said it had been pulled from the net.

The decision gave Nanaimo an 8-6 lead entering the final quarter. Victoria again surged to the attack but could get no closer than one goal, on three separate occasions.

THREE-WAY TIE

Nanaimo's win propelled the Up-Island club into a tie for first place with New Westminster and Vancouver. The three clubs have 2-1 records.

Victoria, winless in three outings, trails.

Wednesday's game was highlighted by the performance of the newly-formed Victoria line of Paul Parnell, Ron Jay and Gary Moore, all former Eastern Canada players.

Parnell scored twice while Moore led scorers with three goals. Jay, collecting one assist, also shone.

Nanaimo, its ranks "infested" with ex-Victoria players, got two-goal efforts from Archie Browning, Don Ashbee and sophomore Ed McDonald, plus outstanding goaltending from veteran Fred Fulla.

The slow, methodical Nanaimo club took a 4-1 lead in the first quarter and were in front, 6-3, at the half.

Fulla came up with several fine saves late in the game. Moore had closed the gap to 9-8 at 8.49 of the final when Fulla came to the rescue.

Jackie Northup, a Victoria standout all night, broke in on Fulla but the latter made a brilliant save.

Browning then broke away for Nanaimo's winning goal with 43 seconds remaining.

Victoria got that one back at 14.35 when Stu Smith snapped in a loose ball but Fulla ended any hopes of a comeback when he blocked a hard drive by Parnell with 10 seconds left.

	P	W	L	F	A	Pt.
Nanaimo	3	2	1	31	26	4
Vancouver	3	2	1	24	26	4
New Westminster	3	2	1	26	19	4
VICTORIA	3	0	3	21	31	0

Last night's score: Nanaimo 10 at VICTORIA 9.

Next game: Tonight — Vancouver at New Westminster.

★ ★ ★

Victoria	G	A	P	Nanaimo	G	A	P
Johnston	0	0	0	Fulla	0	0	0
Smith	1	0	0	Bamford	0	0	2
Davies	1	0	14	Scott	0	0	0
Northup	1	1	0	Browning	2	1	0
McKee	0	0	0	Ashbee	2	0	2
Gill	0	1	0	McKay	1	3	0
Severson	0	1	0	Morelli	0	0	4
Jay	0	1	0	McDonald	2	0	0
Moore	3	0	0	Rosahamp	1	0	6
English	0	0	2	Wyatt	0	0	0
McNeill	0	0	2	Bionda	1	0	0
Kowalyk	0	0	0	White	1	0	0
Hanson	1	0	0	Good	0	0	0
R. Kowalyk	0	0	1	McVie	0	0	2
Parnell	2	0	2	Leibich	0	1	0
Wooster	0	0	0	Shires	0	0	0
Totals	9	6	21	Totals	10	5	16

Shots stopped:

By Johnston	7	6	6	6	—25
By Fulla	8	7	5	7	—27

Score by periods:

Victoria	1	2	3	3	—9
Nanaimo	4	3	2	2	—10

Referees: E. Dickinson, E. McDonald.

Scots Blank Navy To Finish Second

	P	W	L	D	F	A	Pts
Evcoes	19	14	3	2	72	29	30
Scottish	20	14	6	0	93	40	28
Brodies	20	12	5	3	66	37	27
Ladysmith	20	11	6	3	51	38	25
Vic West	20	8	6	6	40	32	22
Gorge Hotel	19	10	8	1	53	39	21
Kickers	19	8	6	5	79	58	21
Saanich	20	7	9	4	60	57	18
Heaneys	20	6	13	1	42	75	13
Esquimalt	20	5	15	0	41	103	10
Navy	19	0	18	1	13	101	1

Canadian Scottish finished as runners-up in the Victoria and District Soccer League by blasting winless Navy, 8-0, at HMCS Naden last night.

Held to one goal in the first half, the Scots opened up after the intermission. Bill Ackinclose scored three times, Taffy Jones and Bill Mossie twice each and Tony Bourbijn once as Scottish beat out Brodies by one point.

In the other game played as the league schedule ended, Victoria West blanked Evcoes, 3-0, at Topaz Avenue Park. Alan Metcalf got two goals and Bob Turner the other.

VIEWS of SPORT

By Red Smith

The Livery Set

This is the one week of the year when sports pages across the land are redolent of the livery stable, even sports pages in sinless precincts such as Wisconsin where gambling is considered immoral except at fixed basketball games. For the next several days, this space will be devoted mostly to affairs of Bally Ache, Tompion, Eagle Admiral and other steeds whose owners have designs on the gold cup, the red roses and the green boodle which go to the winner of the Kentucky Derby.

Just about a week after the last cadaver is combed out of the tulip beds at Churchill Downs, horses of another color will be racing at another gait for a purse of $150,000 or so at Roosevelt Raceway on Long Island. Though it might get a fellow arrested this week in Louisville, perhaps it is permissible to mention, in the same breath with the Derby, Roosevelt's Messenger Stake for three-year-old pacers, because the jugheads and the thoroughbreds are cousins under the skin.

Ask some passer-by to distinguish between the thoroughbred and the standardbred, and the chances are he'll tell you the former is a critter developed centuries ago in England whereas the latter is a strain indigenous to the United States. The generality would be fairly close to the truth, but it wouldn't be the whole truth.

It wouldn't take account of Messenger, the "flea-bitten grey" whose memory Roosevelt is saluting as the ancestor of all harness racers and the great-granddaddy of America's noblest runners, too. Messenger was a genetic freak, a thoroughbred runner who did all his racing on the flat, never was broken to harness or trained to pace or trot, yet was equally successful as a sire of runners and trotters.

Everything's Ancestor

The first time in recorded history that horses hitched to sulkies raced on any track was May 27, 1823, on Long Island's Union Course. Sharing top billing with the trotters was an intersectional match between thoroughbreds, with American Eclipse representing the North against the champion of the South, Sir Henry.

Winner of the match and its $40,000 purse was American Eclipse, a grandson of Messenger out of Messenger's great thoroughbred daughter, Miller's Damsel.

Favorite for the trot was Betsy Baker, a daughter of Messenger's son, American Mambrino, but the winner was Top Gallant, Messenger's grandson by Coriander. Top Gallant's dam, Bishop's Hambletonian, was Messenger's granddaughter.

Chances are many are aware that virtually every trotter and pacer, including Muncy Hanover, a favorite for this year's Messenger Stake, traces back to this founding father. Perhaps, though, some amateurs of the running horse don't realize that the same is true of Tim Tam, Swaps and Nashua, Native Dancer, Citation and Man O' War, Exterminator, Equipoise.

And a Dollar for the Groom

Bred in England by the Earl of Grosvenor, Messenger was foaled in 1780, the year Diomed won the first Epsom Derby. He traced back to all three of the founding fathers of the thoroughbred hierarchy, being descended on the male side from the Darley Arabian and on the female side from the Byerly Turk, with three crosses to the Godolphin Arabian.

He raced sixteen times and earned 1,473 guineas ($7,365) in purses, plus side bets that were "often large and sometimes tremendous." In 1788 he was shipped to America to stand in stud "at Alexander Clay's, at the sign of the Black Horse, in Market Street, Philadelphia, at the very low price of three guineas each mare, and one dollar for the groom."

Thereafter his court moved frequently but mostly he stood on Long Island. In 1793 he was bought by John Jacob Astor's brother Henry. While being ferried across the Hudson en route to Long Island, he got excited, kicked his groom in the head and killed him.

Messenger's grave is near Oyster Bay, L.I., just off the fourth fairway of the Piping Rock Golf Club. The horse historian, John Wallace, describes how he got there in 1808 at the age of twenty-eight, with full military honors.

"The news of the death of the old patriarch," Wallace wrote, spread with great rapidity and soon the whole countryside was gathered to see the last of the king of horses, and to assist at his burial. His grave was prepared at the foot of a chestnut tree some distance in front of the house of Townsend Cock and there he was deposited in his holiday clothing. In response to the consciousness that a hero was there laid away forever, a military organization was extemporized, and volley after volley was fired by platoons above his grave."

May 24 Opener Set For Inter-Club Golf

Royal Colwood, winners of the initial Victoria Inter-Club Golf League will start off Tuesday, May 24, in defence of their title with a match against Victoria at Oak Bay.

On the same evening Uplands will be at home to Gorge Vale, who were last year's runners-up.

The schedule for the new campaign was decided at a meeting of the Inter-League Committee at Gorge Vale last night with Micky Bartkow, Colwood, as chairman.

Owing to the appearance of Heart of Midlothian in a special soccer match in Victoria on Monday, June 6, the committee decided to change the date of that week's matches to June 7, so as not to provide a sporting counter-attraction to the soccer game.

All the other matches, however, will be played on Monday evenings.

As last year, each team will consist of six players, who will be divided into three teams by their club captains. Single points will be awarded to the winner of each best-ball foursome, and single points will go to the winners of the singles matches. Nine points will be at stake in each game.

The order of play will not be announced by the club captains until the players are on the first tee.

Last year's rules of the competition were accepted with the additional regulation that no player may play for more than one club in the season.

At stake is the handsome Willie Park Driver trophy, and it will go to the club with the greatest number of points after the conclusion of the six-game series. In the event of a tie for top place there will be a deciding match on neutral ground.

The presentation of awards will be made later in the season.

Tuesday, May 24, Uplands vs. Gorge; Victoria vs. Colwood.
Monday, May 30, Colwood vs. Uplands; Gorge vs. Victoria.
Tuesday, June 7, Colwood vs. Gorge; Uplands vs. Victoria.
Monday, June 13, Uplands vs. Colwood; Victoria vs. Gorge.
Monday, June 20, Gorge vs. Uplands; Colwood vs. Victoria.
Monday, June 27, Gorge vs. Colwood; Victoria vs. Uplands.
Matches to be played on course of first named club.

Columbia River to Get 65,000,000 Young Salmon

SEATTLE (AP) — Some 65,000,000 young salmon are being released in the Columbia River, The U.S. Fish and Wildlife Service announced yesterday. About 50,000,000 fall chinook fingerlings are from four national hatcheries and the others from Washington and Oregon hatcheries.

The operation began Sunday and will continue through next weekend.

All the salmon, which are about 90 days old, are being put into the river at night to help protect them from predators which work mostly in daylight.

Yankees Handle Old Jinxes In What May Be Comeback

It looks like a different season for the New York Yankees, who last year were beaten by everybody in general and in particular by Detroit's Don Mossi and Frank Lary as they tried for a fifth straight American League pennant and their 10th in 11 seasons.

AMERICAN LEAGUE	W	L	Pct.	GBL
New York	8	5	.615	—
Chicago	8	6	.571	½
Baltimore	9	7	.563	½
Cleveland	7	7	.500	1½
Washington	7	7	.500	1½
Boston	6	7	.462	2
Kansas City	6	9	.400	3
Detroit	5	8	.385	3
NATIONAL LEAGUE				
Pittsburgh	12	5	.706	—
San Francisco	11	6	.647	1
Milwaukee	9	6	.600	2
St. Louis	9	7	.563	2½
Los Angeles	8	10	.444	4½
Cincinnati	7	11	.389	5½
Chicago	6	11	.353	6
Philadelphia	6	12	.333	6½

The Yankees have taken the league lead for the second time this year, and they made it by defeating Mossi and Lary on successive days.

Yesterday, it was Lary who saw his jinx at least temporarily ended when he was outpitched by rookie southpaw Bill Short in a 4-2 setback.

Lary, who started with a 21-6 lifetime edge over the New Yorkers, gave up six of the eight Yankees hits and all their runs. The winning hit was Elston Howard's two-run homer in the sixth inning.

It was the eighth straight setback for the Tigers, who dropped all the way to the cellar after starting off with five wins in a row.

FAILS AGAIN

Chicago White Sox, elated Tuesday by the continued effectiveness of veteran southpaw Billy Pierce, were deflated again by veteran righthander Early Wynn, who failed for the fourth time to go the distance.

Wynn went out under fire in the seventh inning, when Baltimore Orioles scored four runs for a 6-4 decision.

Jim Lemon's two-run homer in the seventh inning provided the tying and winning runs as Washington Senators halted Cleveland Indians' rush with a 7-6 win. It was the eighth one-run decision in which the Senators have been involved.

Mal Woodeshick, one-time Cleveland pitcher, pitched scoreless baseball after being called in to relieve in the fifth inning to get the win.

And this is what happened over in the National League:

Pittsburgh's leading Pirates were beaten for the second time in a row when Dick Ellsworth, a 20-year-old bonus rookie recalled only Tuesday from Houston, pitched Chicago Cubs to a 5-1 victory with a five-hit job in which he never walked a man. Beaten for the first time, after three wins, was Pittsburgh ace Bob Friend.

San Francisco Giants missed the chance to tie for the lead when Cal McLish finally came through for Cincinnati Reds in a 3-2, four-hit mound performance in which he stopped Willie Mays' batting streak at 16 games. McLish gave up but two hits, both by Willie Kirkland and one of them a home run, after the first inning.

DODGERS SKID

Los Angeles Dodgers continued to slide when Bob Buhl pitched Milwaukee Braves, only two games out of the lead now, to a 2-1 victory. Buhl gave up only three hits to best Don Drysdale.

And St. Louis Cardinals kept galloping along with a 5-3 conquest of Philadelphia which boosted them within two and a half games of the Pirates. Three unearned runs in the eighth inning were the difference.

AMERICAN LEAGUE

Kansas City ..... 000 031 010—5 11 1
Boston ..... 000 020 010—3 10 1
Hall, Kutyna (8) and Chitt; Brewer, Worthington (6), Chittum (8), Fornieles (8) and H. Sullivan, Gile (9).

Detroit ..... 000 100 010—2 6 0
New York ..... 101 002 00x—4 8 0
Lary, Morgan (7) and Wilson; Short and Berra, Howard (4). Home run: New York—Howard (3rd).

Chicago ..... 100 002 100—4 10 2
Baltimore ..... 000 200 40x—6 11 0
Wynn, Baumann (7), Staley (7) and Lollar, Brown (1); Wilhelm, Walker (8) and Triandos.

Cleveland ..... 101 040 000—6 13 0
Washington ..... 030 020 20x—7 8 1
Latman, Briggs (3), Perry (7), Klippstein (8) and Romano; Lee, Woodeshick (5) and Battey. Home runs: Cleveland—Bond (2nd and 3rd). Washington—Lemon (4th).

NATIONAL LEAGUE

Milwaukee ..... 010 000 001—2 8 1
Los Angeles ..... 000 100 000—1 5 1
Buhl and Crandall; Drysdale and Roseboro. Home run: Milwaukee—Crandall (3rd).

Cincinnati ..... 000 201 000—3 8 0
San Francisco ..... 100 100 000—2 4 0
McLish and Bailey; Sanford, O'Dell (7) and Landrith. Home runs: San Francisco—Kirkland (3rd).

Pittsburgh ..... 000 100 000—1 5 0
Chicago ..... 000 100 13x—5 8 0
Friend, Face (8) and Smith; Ellsworth and Rice. Home run: Chicago—Thomas (5th).

Philadelphia ..... 120 000 000—3 9 4
St. Louis ..... 001 100 03x—5 5 1
Bunkhardt, Gomez (8) and Dalrymple; Gibson, Jackson (2), Bridges (6), McDaniel (8) and Sawatski, Smith (9).

PCL Baseball

	W	L	Pct	GBL
Spokane	10	7	.588	—
Seattle	11	9	.550	½
Sacramento	9	8	.529	1
Portland	10	9	.526	1
San Diego	11	11	.500	1½
Salt Lake City	8	9	.471	2
Tacoma	6	8	.429	2½
Vancouver	5	9	.357	3½

Sacramento ..... 000 110 020—4 9 1
Seattle ..... 010 123 020—9 10 1
Singleton, Raymond (6), Watkins (8) and Rosello; Ripplemeyer and Bevan.

San Diego ..... 010 000 0—1 5 3
Vancouver ..... 000 110 x—2 5 2
Werle and Carreon; Nichols, Paine (7) and White. Home run—Vancouver, Hinton.

(Second game)
San Diego ..... 010 010 420—8 13 2
Vancouver ..... 000 001 130—5 10 1
Arias and Carreon; Corwin, Stanzette (3), Vineyard (6), Fitzgerald (7), Zuverink (7), Paine (9) and Stanland. Home runs—Vancouver, Stanland (2).

Salt Lake City ..... 000 000 020—2 7 1
Portland ..... 400 000 01x—5 7 0
Dobrino, Hardison (1), Giel (6), Swanson (7), Butters (8) and Brockell; Mickelsen, Bowman (8) and Neal (3).
Tacoma at Spokane, postponed, rain.

Near-Perfect Try In Minor Baseball

Play in Victoria's minor baseball leagues last night was featured by a no-hit, no-run game pitched by Russ Tyrell for Brotherhood of Painters in the Evening Optimists' Babe Ruth League.

Tyrell retired the first 10 batters to face him but with visions of a perfect game, an error allowed an IGA runner to get on base in the fourth inning. Tyrell later issued his only base on balls, wound up with nine strikeouts and a 7-0 win.

Ken Piercy, losing pitcher, whiffed 10 but contributed to his troubles with eight bases on balls.

Another standout mound job was turned in by Blair Kubicek for Odd Fellows in the National Little League.

Kubicek took care of 13 of the 18 outs he needed with strikeouts in beating Gyros, 10-4, with a two-hitter. It was as well he did, too. His mates didn't have much to do but bobbled five times.

But Kubicek was lucky he wasn't pitching for McQuades of the Oak Bay Little League. They were charged with 17 errors in taking a 21-2 lacing from Evcoes. And the winners chipped in with seven boots of their own to keep the scorekeeper on his toes.

BABE RUTH LEAGUES

EVENING OPTIMISTS
Painters ..... 110 022—7 7 1
IGA ..... 000 000—0 0 1
Russ Tyrell and Fred Lundquist; Ken Piercy and Bruce Kaiser.

VICTORIA
Menzies ..... 021 008—11 12 1
Optimists ..... 001 040—5 4 4
Larry Whitman, Mike Hart (5), Dave Woodley (6) and Stan Emerick; Ron Stubbings and Ollie Goldsmith.

LITTLE LEAGUES

NATIONAL
Gyros ..... 000 220—4 2 4
Odd Fellows ..... 011 17x—10 7 3
Alf Williams, Wayne Peters (5) and John Wilson; Blair Kubicek and Ron Muir.

CADBORO BAY
Merchants ..... 102 211—7 7 3
Douglas Rotary ..... 430 020—4 5 2
Danny Massen, Brian Belton (2) and Robin Logan, John Halpon (5); Ken Langford and Ron Love.

OAK BAY
McQuades ..... 002 008—2 3 17
Evcoes ..... (12)31 03x—21 10 7
Brock Flett, Bill Woods (1), R. Carreon (4) and M. Kriesner; Brock Flett (1); Dean Merrit, Brian McConnell (4) and Phil Pimlott.

PONY LEAGUES

LAYRITE
Elevators ..... 000 12x—3 3 3
Builders ..... 203 87x—18 14 2
Ken Bate, Fred Kroening (6) and Rose Norrington; Tom Bell, Murray Smith (4) and Murray Smith, Al Hines (6).

Royals Hold German XI To 1-1 Draw

SAN FRANCISCO (AP) — Munich 1860 of Germany rallied in the final 10 minutes to earn a 1-1 exhibition soccer tie with Westminster Royals of New Westminster, B.C., before 5,000 fans at San Francisco's Balboa Stadium Wednesday.

The Canadian team scored first with 22 minutes remaining in the game when inside-right Art Hughes sent the ball into the net from 10 yards out.

Munich, outplayed throughout much of the game, finally tied the score with six minutes remaining when inside-left Rudolf Koebl drove the ball into the net from 15 yards out.

The Germans featured a short passing game while the Canadians employed long passes from wing to wing. The Canadians, rated the underdogs, appeared to tire in the last 10 minutes.

The goalies of each team were outstanding — Canada's Merv Schweitzer and George Hoffman of Munich.

FAN FARE By Walt Ditzen

When to Fish or Hunt SOLUNAR TABLES by John Allen Knight

According to Solunar Tables calculated for this area, the best times for fishing and hunting for today and tomorrow will be as follows (Times shown are Daylight Saving Time).

TODAY

A.M. Minor	A.M. Major	P.M. Minor	P.M. Major
1.35	7.50	1.40	7.55

TOMORROW

2.15	8.30	9.30	8.45

Major solunar periods, lasting 1½ to 2 hours, dark type.
Minor periods, shorter in duration, light type.

GOODYEAR TIRES
as low as $1.00 and $1.00 DOWN A WEEK
NO TRADE-IN NEEDED
GOODYEAR TIRES
VICTORIA TIRE LTD.
LOTS OF PARKING SPACE
EV 2-6184
Government at Herald

WRESTLING TONIGHT 8.30
Girls! Main Event Girls!
TAG TEAM WORLD'S CHAMPIONSHIP MATCH
World's Ladies' Tag Champions
LAURA MARTINEZ Spanish Beauty
PRINCESS TONA TOMAH Chippewa Indian
vs. The Challengers
LORRAINE JOHNSON Blonde Bombshell
MILLIE STAFFORD Furious Female
LEONE vs. McDONALD
KOZAK vs. FROLLICH
Tickets on Sale at Arena
Ticket Reservations EV 4-1828
Ringside $2.00, Reserve $1.50
Rush $1.00, Tax Incl.

Speaking Briefly

Season Already Over For Second Manager

* * *

LOU BOUDREAU
. . . another chance

A second major baseball league managerial change came yesterday although the season is not yet a month old. But there is a difference this year—managers are beating the business-managers to the punch by resigning when the first handwriting begins to show on the wall.

Charlie Grimm, who this spring began his third term as manager of Chicago Cubs, offered his resignation yesterday after a conference with owner P. K. Wrigley.

Named to succeed the 62-year-old Grimm was Lou Boudreau, 42, a former shortstop star in the American League who last served as a manager with Kansas City Athletics from 1955 to Aug. 6, 1957.

First manager to realize the hopelessness of it all was Ed Sawyer, who watched Philadelphia Phillies lose on opening day and decided he could not take any more. He was succeeded by Gene Mauch.

Beau Purple, which looked like a possible dark-horse candidate after an impressive victory in the Derby Trial on Tuesday, has been declared out of Saturday's running of the Kentucky Derby.

It was discovered late Tuesday night that Beau Purple had suffered a "bucked" shin—the left front leg. It is not a serious injury but it will take from three to six weeks for the inflammation to subside. It was the second such injury to the three-year-old colt.

It is expected that at least 12 thoroughbreds will start Saturday. Spring Broker was declared in yesterday and it's likely that Bourbon Prince will also go to the post.

Tompion still remains a solid favorite with Bally Ache and Venetian Way second and third choices respectively. Canadian-owned, and bred, Victoria Park, Divine Comedy, Tony Graff, Yomolka, Cuvier Relic, Henrijan, Fighting Hodge and Lurallah are other likely starters.

* * *

HAROLD JOHNSON, No. 1 light-heavyweight contender, appeared almost bored by it all last night at Philadelphia as he won an easy, and unanimous, decision over **Clarence "Tiger" Floyd.** One official gave Johnson all 10 rounds, another called one round even and the third gave Floyd one round . . . **Miss Bardahl**, piloted by Vancouver driver **Jim McGuire**, qualified yesterday for the **Apple Cup** hydroplane race scheduled for Lake Chelan, Wash., on Sunday with an average speed of 96.285 miles an hour. Miss Bardahl is the first boat to qualify . . . Australia's touring cricket side, the **Old Collegians**, managed a draw at Calgary in the third match of their Canadian tour. Calgary's Selects failed by 13 runs in an effort to get 170 runs in 128 minutes, had five wickets standing at close of play.

OUTDOORS

with Alec Merriman

The best fishermen are fuss boxes, says provincial museum biologist **Charlie Guiguet**, who is well known for his fishing prowess off Oak Bay waters.

And to back up his claims he points to **Dick Berry, Gordie Bell** and several other well known anglers who consistently get fish.

"They're as finicky as old Nick . . . and it does pay off," says Guiguet.

One of the most important things in fishing is to stick your Strip-Teaser, plug or spoon in the water and study it. "Bend them until they jump and turn and do what you think they should do . . . then study the action carefully," he says.

"If a lure then hooks fish you will know the right action to get 'em," he says. "If you lose the lure and you have studied its action, you know how to make your next lure work. If you haven't studied the action of your lure you may trust to luck and catch few fish," he warns.

* * *

Pedder Bay and Oak Bay are still good bets to land into heavyweight springs. Blueback fishing off these waters has been reported spotty but that could well be because few fisherman will fish bucktail on top when they can use eight ounces of weight and go after a once-in-a-lifetime spring. If **Bill Edlund's** 38-pounder is to be toppled from the lead of the King Fisherman contest this weekend these look like the waters in which to do it, although some big springs have been coming from Brentwood.

The blues and jack springs have shown at Deep Cove and several good fish have been recorded there during the early part of this week.

Fishing off Five Fingers, near Nanaimo, has dropped off to what it was late last week, but limit catches of blues are still being caught there. Sid Moore of Nanaimo limited with a T-Spoon and a worm behind it.

At Brentwood lots of fish have been coming in, mostly under five pounds, and they are getting them on almost any lure—plugs, spinner and worm, minnow-teaser, strip-teaser, and even abalones. Spring salmon are being taken with four ounces of weight up to two pounds of weight.

Fishing off Gerald Island and the Marker in the Nanoose area is holding up well although it dropped off somewhat yesterday.

* * *

Deputy Welfare Minister **Ray Rickinson** last weekend found fishing off Claytons "the best I have ever had in my life."

He and his wife, **Kay**, limited in one and one-half hours on Friday and the next day he went back with **George Petch** and limited on blues in a half hour. "They were hitting 10 to 20 feet behind the boat on bucktail fly . . . it was really fabulous," he said.

Continuous cool weather has slowed down fresh-water fishing considerably, but fish are being caught in the Cowichan River and several lakes.

Beaver-Elk Lakes and Prospect Lake are producing both trout and bass and Langford is producing bass.

Cowichan Lake is giving up some good-sized trout and lakes around Nanaimo are producing well on worm and trolls. Qualicum River is reported good with spinner and worm and the Nanaimo River is reported still fair for steelhead.

O.C. Cricket

LONDON (Reuters)—Wednesday's close-of-play cricket scores:

At Lords: Surrey 308 for seven vs. MCC.

At Southampton: Lancashire 153; Hampshire 105 for three.

At Cambridge: Middlesex 403; Cambridge University 39 for no wicket.

At Oxford: Oxford University 162; Yorkshire 92 for three.

At Worcester: South Africans 365 for six vs. Worcestershire.

At Taunton: Sussex 312, Somerset 38 for one.

At Northampton: Warwickshire 345 for seven declared; Northamptonshire five for no wicket.

O.C. Soccer

LONDON (Reuters) — Results of soccer matches played in the United Kingdom Wednesday:

ENGLISH LEAGUE

THIRD DIVISION

Bournemouth 1, Halifax 0.
Swindon 2, Coventry 0.
Wrexham 1, Queen's Park 1.

FOURTH DIVISION

Darlington 2, Doncaster 2.
Gillingham 0, Crystal 0.

Give MOTHER a box of . . . Delicious Homade Chocolates from Stevenson's Homade Chocolates "Always in Good Taste" 725 YATES ST.

PETE RADEMACHER
. . . awful

Little Left for Rademacher After Unmasking in London

LONDON (Special) — British boxing fans have long been martyrs among suffering sport spectators but last week they were called on to display all their ringside courage when they were forced to sit through one of London's worst fights in many a day.

They should have had an inkling of what was to come on that pleasant spring evening contrasted inside Wembley Pool by the harsh glare of the light and a certain curious anticipation. The handbill read: "Pete Rademacher vs. Brian London, heavyweights, over 10 rounds."

To North American fans, particularly the thousands who were at Sick's Seattle Stadium on a similar balmy evening in 1958, Pete Rademacher is a mediocre heavyweight. But on that night he floored Floyd Patterson, the ex-heavyweight champion, before being battered into submission, and this feat has strangely elevated his standing among British fight followers.

IMPRESSED SOME

Rademacher had no trouble in convincing some British sports writers that he was using London merely as a stepping stone to another crack at the world heavyweight title. And some were impressed by his ring "craftsmanship" in training sessions, predicting a tough night for the former British heavyweight champ who himself is aspiring to climb back on the comeback trail.

This then, made an interesting buildup to the Wembley bout and since both men had faced Patterson before he lost his title it added stimulus to the importance of the occasion. The fact that both these giants of the ring had taken a terrific beating from the man who took a hiding from the present champion was somewhat overlooked.

To the ring-wise the events at Wembley followed an expected if somewhat disastrous course. Rademacher at no time attempted to make a fight of it and was warned a number of times by the referee for illegally using his head and wrestling inside the ring.

London spent the early rounds trying to free himself from his bear-hugging opponent and when he finally broke loose the fight ended quickly with the American, a former Olympic champion, lying in an agonizing heap in the corner of the ring, unwilling to take further punishment.

LONDON NO HOPE

Rademacher was twice beaten to the canvas in the sixth round and sank again early in the seventh when the referee finally halted this travesty of a fight. London proved he is still a dangerous puncher and a "killer" when he gets his man in trouble but it was not the kind of a fight to raise the hopes of his supporters that the Briton can ever again reach a challenging position.

Late Season Glory for Gunners

Arsenal, a legendary name in British football, has been kicked about unmercifully this season and hit by one misfortune after another that knocked the club from a challenging position to the role of also-ran. Few would have predicted that after Arsenal's third-place finish last season the London club would at one stage by struggling to avoid relegation less than a year later.

So it was expecting the worst that I went to Highbury to watch Arsenal's last home game against Manchester United, in line for talent money and one of English football's most explosive sides. But on that afternoon Arsenal completely mastered the Lancashire side and it was United who looked anxious that the season would soon come to an end.

TRIO OF STARS

The Gunners, in equalling their highest goal total of the season in their 5-2 victory, were by no means world-beaters. Their low rating, not helped by a crippling run of injuries and the disappointment of Mel Charles, is justified. Yet Doherty at centre-half, the irrepressible Bloomfield and the calculating Danny Clapton made Arsenal's performance against Manchester noteworthy.

It was United that left such a depressing feeling after this match, played at half-speed for most of the 90 minutes and continually marred by petty fouling and bickering with the referee by the visitors. Maurice Setters, transferred this season from West Bromwich Albion, was one of the worst offenders and it was disappointing to see such a mediocre performance from a top-class England player.

Bobby Charlton, Manchester's celebrated yet controversial England star, continued in his role at outside left but he was a wandering winger who spent much of the time trying to organize the attack from the inside position. The United forwards were collectively weak but individually sound and the defence was made to look shaky by Arsenal's inconsistent but dangerous raiding.

SAVED SOME FACE

Remembering Manchester's brilliant performance against Tottenham last season, it was disappointing to watch the visitors give such an undistinguished performance. Yet it was a happy ending for Arsenal's home fans, who had stamped, whistled and booed in recent matches and given the strongest possible protest in one game by silently leaving the stadium by the thousands just after the resumption at half-time.

Whereas Arsenal left the field after its next-to-last home match with the humiliating sound of the "Last Post" echoing from a trumpet blown by an exasperated fan, there were prolonged cheers after the Manchester conquest—the way any team should end the season.

Valuable Duo

VANCOUVER (CP)—British Columbia Lions of the Western Interprovincial Football Union today announced the signing of two hold-overs from last season — fullback Bill Britton and tackle Chuck Gavin.

Britton, 25, five feet 11 inches and 190 pounds, is in his third year with the Lions. He is a graduate of the University of Western Ontario and now attends the University of B.C. Law School.

Gavin, 27, six feet, one inch, and 230 pounds, joined Lions in midseason last year from Chicago Cardinals.

Gorge Vale Handicap Finishes on Sunday

Norm Boden, a former club champion, will carry a two-stroke lead into the final 18 holes of the Gorge Vale Golf Club's handicap championship on Sunday but will have to beat off the challenge of seven clubmates who are within three strokes.

Both low gross and low net honors fell to Boden last Sunday when he came up with a par 72 for a net 69.

Closest to him is Hal Kirkham, 83-12-71.

7.52 a.m.—J. Trow, J. Munroe, H. Yardley.
8.00 a.m.—F. Leung, D. Howe, W. Lowe, E. Nye.
8.08 a.m.—F. Richards, C. Nelson, J. Edwards, J. Maloney.
8.16 a.m.—A. Francis, M. Grute, G. Petch, J. Meadley.
8.24 a.m.—W. Mowat, A. Stewart, D. Joseph, R. Oakman.
8.32 a.m.—A. Gillies, J. Parkes, G. Parkes, H. McDonald.
8.40 a.m.—J. Dunn, A. Mugford, F. Groome, T. Windwood.
8.48 a.m.—G. Murphy, N. Boden, B. Brooks, D. Naysmith.
8.56 a.m.—G. Cameron, W. Cameron, S. Davies, J. Parker.
9.04 a.m.—R. Woods, H. Fletcher, V. Wheatley, J. Storrie.
9.12 a.m.—D. Mello, W. DeSilva, B. McDowell, D. Moss.
9.20 a.m.—E. Brady, W. Stewart, T. Price, B. Browning.
9.28 a.m.—T. MacIntyre, F. Barron, M. Ott, W. Scott.
9.36 a.m.—A. MacLeod, J. Merriman, W. Wakeham, T. Bradshaw.
9.44 a.m.—D. Walton, J. Bescott, C. Kennedy, W. Barkley.
9.52 a.m.—B. Saxon, R. Wakelin, A. Robertson, C. Olsen.
10.08 a.m.—T. Fallon, J. MacBride, C. Reichert, R. Dinney.
10.16 a.m.—P. Gallimore, W. Creed, N. LaCree, R. Irving.
10.24 a.m.—H. Leinweber, J. Neilson, T. A. Stewart, J. Davies.
10.32 a.m.—H. Kirkham, T. Langlois, W. Paterson, R. Langford.
10.40 a.m.—M. Warawa, A. Westgate, H. Olsen, G. Jones.
10.48 a.m.—W. Finley, J. Carlow, S. Mitchell, R. Hoadley.
10.56 a.m.—B. Barnswell, G. Groome, F. Worsley, H. Bichard.
11.04 a.m.—J. Cairnie, L. Cann, A. Morrison.
11.12 a.m.—E. MacMillan, T. Jefferson, J. Beveridge.
11.20 a.m.—K. Alexander, J. Coates, F. Middleton, W. Woods.
11.28 a.m.—A. DeGirolamo, S. McNie, B. Glover, D. Bennett.
11.36 a.m.—W. Whittingham, D. Lee, C. Mitchell, K. Campbell.
11.44 a.m.—W. Florence, F. Freethy, A. Pylypa, H. Stanley.
11.52 a.m.—B. Saunders, W. Huculak, J. Rainer, J. Campbell.

City Quartet Enters North Island Meet

COMOX — First annual North Vancouver Island ladies' golf championship will be played Sunday at the Comox Golf Club.

The entry of 53 golfers includes Mrs. Shirley Fry, Miss L. Fletcher, Mrs. C. A. Smith and Mrs. R. Saunders of Victoria as well as entrants from Vancouver, Port Alberni, Nanaimo and Duncan.

Starting times follow:

9.00 a.m.—Mrs. H. R. Dove (Pt.G.), Mrs. E. Alexander (C), Mrs. K. Alexander (N).
9.05 a.m.—Mrs. E. Munro (C), Mrs. C. A. Smith (G.V.), Mrs. J. Dingwall (C).
9.10 a.m.—Mrs. A. Turner (N), Miss C. Aitken (C), Mrs. Ethel Cliffe (C).
9.15 a.m.—Miss M. Aitken (C), Mrs. J. French (C), Mrs. M. Warriner (N).
9.20 a.m.—Mrs. B. Blackburn (N), Mrs. B. O'Brennan (Mt.B), Mrs. C. Martin (C).
9.25 a.m.—Mrs. D. Aldred (N), Mrs. P. Thatcher (C), Miss G. Piper (N).
9.30 a.m.—Mrs. V. Whitlaw (S), Mrs. J. Duncan (N), Mrs. J. Mathers (C).
9.35 a.m.—Mrs. T. Bishop (A), Miss L. Fletcher (G.V.), Mrs. F. Zaruk (C).
9.40—Mrs. A. Dick (C), Mrs. J. Ingram (S), Mrs. E. Clarke (N).
9.45—Mrs. L. Covey (N), Mrs. J. Castle (C).
9.50 a.m.—Mrs. E. Jackson (S), Mrs. J. Lusney (C), Mrs. E. Trainor (C).
9.55 a.m.—Mrs. E. Murphy (N), Miss M. McQuinn (Cowichan), Mrs. J. Stevenson (C).
10.00 a.m.—Miss I. Wilson (C), Mrs. G. Wilton (N), Mrs. R. Saunders (G.V.).
10.05 a.m.—Mrs. K. M. Gerrard (Pt.G.), Mrs. R. Grant (C), Mrs. J. Stirsaker (Pt.A.).
10.10 a.m.—Mrs. J. Fry (G.V.), Mrs. F. Johnson (C), Mrs. W. P. Wickett (N).
10.15 a.m.—Mrs. H. Bool (C), Mrs. M. Osborne (Pt.A.), Mrs. B. Eeman (Pt.A.).
10.20 a.m.—Mrs. Ida Hill (Pt.A.), Miss E. Ross (C), Miss R. Philp (Cowichan).
10.25 a.m.—Mrs. M. Nelson (S), Miss R. Muir (C), Mrs. K. T. Guest (N).

Key: (C) Comox, (Pt.G.) Point Grey, (Pt.A.) Port Alberni, (N) Nanaimo, (G.V.) Gorge Vale, (S) Sunningdale.

See the New WATER JET in our window $16.95 HOCKING & FORBES Sporting Goods Ltd. 734 YATES ST. EV 5-2342

FOR MOTHER'S DAY
a Gift from Miss Frith's
★ HATS
★ HANDBAGS
★ LINGERIE
★ JEWELLERY
★ GLOVES
★ SCARVES
★ HOSIERY
Can't Decide? A GIFT CERTIFICATE Will Let Mother Choose Her Own Gift
WHY NOT CHARGE IT?
Miss Frith Millinery 1619 Douglas St. EV 3-4912

2 OUT OF 5 CARS ON THE ROAD TODAY HAVE UNSAFE TIRES!
HOW SAFE ARE YOUR TIRES?
During sustained periods of high speed driving the bald tire you were meaning to replace may give out; or the cut in the sidewall may give way under the continuous flexing as your tires roll along the highway. And in an emergency, it's the brakes that stop the wheels, but the tires that stop your car!
Of all accidents due to tire failure by far the largest percentage is caused by baldness and uneven tread wear. Don't take a chance. Check your tires *now!*
CHECK THESE TIRE DANGER SIGNS
BALD TREAD — Don't plan a long trip with bald tires! Smooth tread gives no skid protection and the small amount of tread rubber remaining means less protection against blow-outs.
UNEVEN TREAD WEAR — This indicates wheels out of alignment, brake trouble, or other faulty mechanical condition. Uneven tread results in faster wear and can also cause an annoying "thump."
PUNCTURES — Always have punctures expertly repaired. A faulty repair may lead to moisture rot of fabric. Flexing and heat build-up during high speed driving may lead to a blowout.
CUTS AND BRUISES — You seldom remember when you hit a stone or pothole, or get a small cut from some broken glass. But these weakened areas are most prone to failure during sustained periods of driving.
If your tire shows any of these danger signs, don't delay another minute—come in immediately and have your tires inspected FREE.
DOMINION ROYAL SAFETY 8's
Original equipment on Canada's finest cars . . . referred to as the most perfect tubeless air container ever developed and giving outstanding mileage under all operating conditions.
SAFETY 8's give you
★ Puncture Protection ★ Less Heat Build-up
★ Safe Stops ★ Less Side Skid
★ Soft Ride ★ Extra Value
DOMINION ROYAL TIRES
IF YOU NEED NEW TIRES
You'll be dollars ahead with the deal you can get right now on Dominion Royal Tires. Ahead in safety and performance, too, for all Dominion Royal Tires are built to the same high safety standard and benefit from the same painstaking research and craftsmanship that have brought about the greatest tire advance of the decade—"Low Profile" Dominion Royal Master—the new shape of safety. You'll drive with new assurance with Dominion Royals on your car!
"'Low Profile' is Dominion Rubber's trade mark for its new design tire."
Dominion Rubber
"Be Safe Be Sure — Check Your Tires at the leading Dominion Royal Dealer"

AUTO GLASS BROKEN?
call or visit
CANADIAN CPI PITTSBURGH
977 Fort St., Victoria EVergreen 2-7851
FOR FAST GUARANTEED* SAFETY GLASS INSTALLATION
* expert installation by qualified mechanics permits CPI to guarantee all windshields against leakage for one full year

MORRISON CHEVROLET-OLDSMOBILE LTD. 909 Yates EV 3-1106

Newspapers Have Guaranteed Readership

More* to it...
CARLING'S Black Label LAGER BEER
CARLING'S Black Label BEER
so more like it!
THAT'S WHY IT'S CANADA'S BEST-SELLING BEER!
*More flavour, more life, more satisfaction!
"MABEL BLACK LABEL!"
for free home delivery, phone: EV 2-6832 or EV 4-4179
This advertisement is not published or displayed by the Liquor Control Board or by the Government of British Columbia.

Whites 'Will Not Abdicate' Louw Tells Hostile Press

LONDON (CP) — Eric Louw, South Africa's external affairs minister, facing an overwhelmingly hostile press corps, said Wednesday the Nationalist government has no intention of changing its racial policies.

Louw did not yield an inch. In a press conference lasting about 1½ hours, the minister made plain that Prime Minister Hendrik Verwoerd's regime plans no basic change, despite the growing pressure of world opinion.

'DISTORTED'

"We will not abdicate," he said. Criticism of the government was based on "completely distorted and untrue" press reports.

Asked by a Canadian correspondent whether this applied to Prime Minister Diefenbaker, who has expressed his "complete abhorrence" of racial discrimination, Louw said he does not know what the Canadian prime minister thinks.

"I think you know very well," said the questioner.

Louw then said he would not presume to criticize the views of a fellow prime minister.

Several times the South African minister referred to the case of Canadian newspaper man Norman Phillips, who was detained by the South African government and later released.

WITH RELISH

Louw said reports by Phillips to his newspaper, the Toronto Star, were a "mass of misinformation." With relish, the minister read from instructions he said were given to Phillips by the newspaper, including the phrases "violent anecdotes" and "blood and guts" news.

STAR WORKER

A Star representative who was present at the conference, Ray Timson, prefacing his question by saying he worked for the "blood and guts" newspaper, asked whether in view of the condemnation of apartheid expressed by several Commonwealth countries, it was the South African government's feeling that many of the world's diplomatic centres were misinformed.

NO HOMEWORK

Louw replied that "some of the diplomats are not doing their homework."

Louw denied that there is press censorship in South Africa. It was true that one of Phillips' stories had been intercepted, but that was done under a section of the postal regulations under which offensive material could be handed to the justice minister.

WHY WHITES?

Asked why only white reporters were among the 100-odd correspondents at the conference, held in South Africa House, the minister said it was felt the news agencies would look after "colored" requirements.

South African policies were based on an "urge to survive," not on the theory of inherent superiority of white over native.

Smileage
Tubeless TIRES
6.70x15
$1 DOWN
$1 WEEKLY
$14.95 Exch.
B. F. GOODRICH STORE
Cor. Fort and Blanshard
EV 3-7541

Effective Sat., May 7
DUNCAN BUREAU
VICTORIA PRESS LTD.
WILL BE
CLOSED ALL DAY SATURDAY
Open Monday Through Friday
9 a.m. to 5.30 p.m.
CLASSIFIED ADVERTISING DEADLINE
Classified Ads for Saturday and Sunday Papers must be in by 4 p.m. Friday
DUNCAN BUREAU
VICTORIA PRESS LTD.
30 KENNETH STREET
PHONE DUNCAN 1600 OR 1602

Second Blaze Hits B.C. Mill

VERNON (CP) — Second fire in three weeks swept through the Herb Hoover Sawmills 14 miles west of here and caused damage estimated at $135,000.

The blaze came on the heels of a fire which caused $75,000 damage and razed a planing plant.

PRISON REFORMER

Elizabeth Fry, the noted English advocate of prison reform, died in 1845 at age 65.

Funeral Saturday

Victorian for 88 Years Mrs. Amy Coles Dies

Mrs. Amy Gertrude Coles, a well-known and respected resident of Victoria for the past 88 years, died yesterday in St. Joseph's Hospital after a short illness.

Born Amy Gertrude Galley in 1871, Mrs. Coles was a member of one of Victoria's pioneer families and was a sister of Mrs. J. S. H. Matson and Mrs. Hickman-Tye. She was the widow of Arthur Coles of Coles and Howell real estate and insurance company and was predeceased by both sisters and two brothers, Frederick and William Galley.

Mrs. Coles, who lived at 1510 Elford, is survived by two nieces, Mrs. T. A. C. Cousland and Mrs. E. Ethridge, and a nephew, H. T. Matson, all of Victoria, and by several nephews and nieces in Vancouver.

Funeral services will be held from Hayward's funeral home Saturday at 1.30 p.m., with interment to follow at Ross Bay Cemetery. Rev. Canon George Biddle will officiate.

Jailed

Three-year prison term without option of a fine was handed in Johannesburg yesterday to Robert Mangaliso Sobukwe, 36-year-old leader of the outlawed Pan-Africanist Congress, after conviction for inciting other Negroes to break South Africa's pass laws. Long term, given Sobukwe by white magistrate, was considered severe and refusal to grant option of a fine also was unusual.

FOR MOTHER'S DAY
a Gift from Miss Frith's
★ HATS
★ HANDBAGS
★ LINGERIE
★ JEWELLERY
★ GLOVES
★ SCARVES
★ HOSIERY
Can't Decide?
A GIFT CERTIFICATE
will let Mother choose her Own Gift.
WHY NOT CHARGE IT?
Miss Frith Millinery
1619 Douglas St. EV 3-4912

London Parley

Diefenbaker Holds Floor

LONDON (UPI)—Canada's John Diefenbaker told the closed-door Commonwealth conference Wednesday that disarmament should be given top priority at the East-West summit meeting.

Diplomatic sources disclosed that Diefenbaker told the other prime ministers success of the Geneva nuclear test ban talks should help towards obtaining a broader agreement on nuclear disarmament.

Diefenbaker, chief speaker at the day's two sessions, stressed that the West should seek maximum disaramament consistent with verification and control, especially over delivery of nuclear missiles.

Diefenbaker also urged an end to the manufacture of material for weapons, a ban on weapons of chemical and biological warfare, and prevention of the use of outer space for military purposes.

SANDS Funeral Chapels
Victoria EV 3-7511
Sidney GR 5-2932
Colwood GR 3-3821

Mc & Mc
STORE HOURS
8.30 a.m. to 5.30
Friday till 9 p.m.
Phone EV 4-1111
Just what mom wants
CORNING WARE
• A life-saver to the busy housewife.
• Bake, serve and store, all in the same piece.
• A joy to own, a delight to give.
8-Pce. Set. Reg. $17.95. Special $15.49
ENGLISH CHINA TEAS
Delightfully decorated on quality bone china. Good selection from 99¢ up
Two-Slice Toasters
Fully automatic, gives you toast just the way you like it. Reg. $19.95. Special $16.88
AUTOMATIC FRYPANS
G.E. first quality—no more burnt meals because it's fully automatic—a perfect gift. Reg. $19.95. Special $14.95
NEW TODAY!
G.E. Hair Dryers—Beautiful and practical gift—carries around like a handbag and easy, clean cap. Each $32.50
1400 Government St. Phone EV 4-1111
Mc & Mc

VICTORIA DELTA ELECTRIC'S
Westinghouse
SALE
21" DE LUXE CONSOLE
• FULLY-POWERED TRANSFORMER
• HI-FI SOUND (3 SPEAKERS)
• MEMORY FINE TUNING
• HIGH-LOW BASE AND TREBLE SWITCH
• EASY-TO-READ CHANNEL NUMBERS
Up to $150 Trade-In
SALE $429.95
30" AUTOMATIC RANGE
• AUTOMATIC OVEN
• VISULITE DOOR
• EASY-TO-CLEAN OVEN
• LARGE UTILITY DRAWER
SALE $228.88
LIMITED SUPPLY
SEE ALSO MANY OTHER WESTINGHOUSE APPLIANCES
VICTORIA DELTA ELECTRIC
714 CORMORANT STREET PHONE EV 4-7416

to Mother with all our Love
17 more good reasons why year-after-year more people turn to Peoples Credit Jewellers for gifts of outstanding quality and value! Save Now! Pay Later! (Interest Free with NO carrying charge or service charge of any kind!)
Surprise Mother with a Diamond Necklace
• Radiant with the sparkling beauty of 2 "A-1" diamonds
• Heart, Chain and Safety Clasp 14kt white gold
• Unconditionally guaranteed
Only because we sell more diamonds than ANY jeweller in Canada, were we able to obtain the co-operation of the world's leading diamond designers to offer this fabulous value. Be here early not to miss it. It's our Special Gift Value for Mother's Day. Only $59.75
$6 DOWN, $1 WEEKLY
NO INTEREST — never a service charge
25-JEWEL Mother's Day Special! Swiss made with Jewelled-Lever movement; unbreakable mainspring; natural gold color. 5 year guarantee $11.95
45c Down, 50c Weekly
NO INTEREST - never a service charge
THIS 15-JEWEL fashion beauty comes with a Swiss Jewelled-Lever movement, unbreakable mainspring. Expansion bracelet, Natural gold color, $19.95
45c Down, 50c Weekly
NO INTEREST - never a service charge
THIS beautiful 14kt gold watch with 2 "A-1" diamonds comes with a 17-jewel precision movement and unbreakable mainspring, to give you the best value in the land. $39.75
$1 Down, $1 Weekly
NO INTEREST - never a service charge
BULOVA 17-jewel precision! Styled in yellow or white gold color; unbreakable mainspring; silk cord bracelet. Don't miss this Bulova value... $29.75
$1 Down, $1 Weekly
NO INTEREST - never a service charge
For a lifetime of proud possession
The fiery Centre Diamond is complemented by the brilliance of 12-certified "A-1" flawless Diamonds. Can you imagine mother's delight when family and friends admire this glowing diamond dinner ring... her most treasured gift from you! $89.50
$8 DOWN, $2 WEEKLY
NO INTEREST — never a service charge
PERHAPS you'd like to give mother a compact. So why not come in now and choose from the loveliest compacts in the land from $2.95 up
Charge it
RHINESTONE 3-Piece Set! Choice of beautiful necklaces with matching earrings of tarnish-proof rhodiumplate $7.95
Just say, "Charge it!"
11-PIECE Dresser Set! Includes hand mirror, hair brush, comb, powder bowl, cosmetic jar, picture frame, and 5-piece manicure set. Luxury case $15.95
45c Down, 50c Weekly
LADY RONSON Electric Shaver! Leaves underarms and legs velvety smooth. Blush Pink or Blue Heaven. Velvet case ideal for evening bag. $16.50
45c Down, 50c Weekly
5-PIECE SET! Fashion-Smart sturdy built Wardrobe case with Overnighter and 3-Piece dresser set combined. Only $32.50
$1 Down, $1 Weekly
LOOKING for fine quality Cultured Pearls? We have the loveliest selection in the land. Single strand from $24.50 and up
$1 Down, $1 Weekly
NO INTEREST - never a service charge
CULTURED Pearl Pendants $4.95 up
Cultured Pearl Earrings in every wanted style from $12.50 up
Just say "Charge it"
you can't miss with a Mother's Day Gift like this!
CORNING WARE
8-PIECE SET Now Only $15.50
45c DOWN, 50c WEEKLY
NO INTEREST, Never a Carrying Charge!
Corning Ware looks beautiful on the table! Saves Dishes! Saves Dishwashing! With Corning Ware you can Freeze, Cook and Serve foods — all in the one utensil. Nothing can hurt it — even if you take it from the freezer direct to red hot burner. 8-piece set includes: 3 Cookers, 3 Covers, Gold Colour Metal Serving Cradle, detachable handle, fits all utensils — All for only 45c down. Any mother, any woman would welcome it — don't miss it!
TO SHOW you love her with all your heart — here's her birthstone fashioned into 10kt gold ring of outstanding quality and beauty. $15
45c Down, 50c Weekly
A RING of radiant Diamond beauty! The diamond is certified "A-1" quality, set in genuine onyx. 10kt gold. Value-Priced $14.95
45c Down, 50c Weekly
4-PIECE Tea Service! Heavily silverplated on solid copper — the massive tray, 8-cup teapot with matching creamer and sugar. $19.95
45c Down, 50c Weekly
IF YOU LIVE OUT-OF-TOWN: Just clip out the sketch of whatever article you want us to speed to you. Enclose with your name and address and mail to:
Peoples Credit Jewellers, Victoria, B.C.
(Please print your name)
(Your address)
(Your Post Office, City, Province)
WE SHIP PREPAID - WE GUARANTEE SATISFACTION!
IT IS EASIER TO PAY OUR WAY
PEOPLES CREDIT JEWELLERS LIMITED
1104 DOUGLAS ST.
EV 4-5612
OPEN FRIDAY NIGHTS TILL 9 P.M.

SUPER-VALU sale OF THE YEAR...

2nd BIG WEEK

Always look to the Yellow Pages of your Newspaper for Your Super-Valu Specials

TALK-OF-THE-TOWN PRICES

PLUMS	Nabob, 15-oz. tin	2 for 29c
PREM	Oblong, Swifts 12-oz. tin	2 for 49c
SPORK	Oblong, Burns 12-oz. tin	2 for 51c
RASPBERRY JAM	Nabob, 5c off, 48-oz. tin	75c
BLEACH	Perfex, 5c off, 32-oz. bottle	23c

SUPER-VALU

INSTANT COFFEE

6-OZ. JAR 93c — 12-OZ. JAR $1.69

NABOB CUT GREEN BEANS Assorted sizes, 15-oz. tin — 2 for 35c

APPLE SAUCE Sunrype, 15-oz. tin — 2 for 35c

MARGARINE So Fresh, 4-lb. — 89c

PINK GRAPEFRUIT JUICE Mist-O-Gold, 48-oz. tin — 2 for 59c

NABOB TOMATO JUICE 48-oz. tin — 3 for 85c

SILVER CUP COFFEE 1 lb. — 59c

ALL Detergent 20c Coupon inside — 55c

SURF Blue, 20c Off Giant Size — 65c

LIFEBUOY SOAP 7¢ OFF, 3 regular size bars — 29c

TOOTHPASTE Pepsodent, economy size with free hair brush and comb — 79c

BAMBOO LAWN RAKES — 2 for 49c

BANANAS

No. 1 Grade, Golden Ripe CHIQUITA — 2 lbs. 43c

Mushrooms Local grown, ideal with steaks. 6-oz. pkg. — 29c

Green Onions Imported
Bunch Radishes Local, ideal for salads
— 2 bunches 15c

Tube Tomatoes No. 1 Imported, red ripe — 23c

Lettuce No. 1 Grade California, crisp, green — 2 heads 39c

Long English Cukes Local grown — each 29c

NEW ZEALAND CANADA CHOICE

SIRLOIN, T-BONE and CLUB STEAK Lb. 55c

Round STEAK or ROAST		lb. 53c
RUMP ROASTS	1st and 2nd cuts	lb. 49c
HAMS	Ready to serve, whole or half	lb. 49c

McCORMICK'S BISCUITS	Party Pack, 24-oz. pkg.	75c
PEAS	Lynn Valley, assorted sizes, 15-oz. tin	6 for 89c
CORN	Whole Kernel Garden Patch, 14-oz. tin	6 for 89c
BEETS	Sliced Chelsea, choice quality, 15-oz. tin	6 for 89c
TOMATOES	Nabob, 20-oz. tin	5 for $1.00
PORK AND BEANS	Cheerio, 15-oz. tin	4 for 45c
TOPS CAT AND DOG FOOD	15-oz. tin	12 for 89c
SALAD DRESSING	Delbrook, 16-oz. jar	29c
PEANUT BUTTER	Squirrel, 16-oz. jar	2 for 65c
LICORICE ALLSORTS	Faultless	3 pkgs. $1.00

SUPER-VALU RESERVES THE RIGHT TO LIMIT QUANTITIES

PRICES EFFECTIVE THURS., FRI. and SAT. MAY 5, 6 and 7

WE DELIVER

SKY MASTERS

JUDGE PARKER

BLONDIE

ABERNATHY

LIL ABNER

REX MORGAN

ARCHIE

JULIE JONES

POGO

RIP KIRBY

Garden Notes

It's Easy to Grow

By M. V. CHESNUT, FRHS

CLIVIA CULTURE—(B.F.J., Victoria). The Clivia is a very attractive houseplant and as easy to grow as Gracie Field's famous Aspidistra. While not a bulb, it has thick, fleshy roots which hold quite a reserve of moisture, so there is no great harm done if you become forgetful and do your watering in a hit-and-miss fashion.

The plants have attractive arching green leaves, narrow and strap-like, and have a glorious shine if you sponge them off with a little milk. The flowers are rather like a close cluster of lily blooms, scarlet with a yellowish throat, blooming in the spring. They can be grown from seeds, which are very expensive—about 25 cents each—or from offsets detached from the base of a mature plant.

HOMEMADE FERTILIZER—(N.L.G., Victoria). Castor oil and such nostrums are useless and harmful as fertilizers for houseplants. However, you can make up a very good feed from these readily-available ingredients:

One teaspoon baking powder, one teaspoon Epsom salts, one tablespoon saltpetre, one tablespoon household ammonia, four quarts water. Feed each plant once a week, giving as much as you would in a regular watering.

TALL PLANTS FOR SHADE—(W.G., Cordova Bay). For the back row of your shaded perennial border, I don't think I could suggest anything better than Foxgloves. Some of the newer varieties are very beautiful, especially the Excelsior hybrids, which bear their flowers all around the stem instead of facing all one way, as the older kinds did. You'll have to take pot luck as to what colors you get from a packet of seeds, for they don't come true to shade.

Foxgloves are actually biennials but, as they seed themselves very freely, you should always have a lot of self-grown seedlings coming along, clustered around the feet of their mother, to replace the older plants as they finish.

VIBURNUM BURKWOODII—(F.L.L., Sidney). You hit it right on the button when you picked Burkwoodii as your choice in Viburnums. This lovely flowering shrub, together with its parent, Viburnum Carlesi, are two of the very few of the family which are sweetly fragrant. Nearly all the other Viburnums give off a horrible odor, especially in the fall, and many a gardener has called the plumber to check the drains before he found the source of the evil smell.

This shrub isn't the least bit fussy about its soil, but it does demand plenty of water through the summer months. If you can keep the roots heavily mulched with rotted leaves, peat moss, sawdust or even lawn mowings, you will steady the moisture supply and provide a cool environment for the feeding root hairs.

LAUREL PRUNING—(P.Y., Victoria). I think it is best to prune a laurel hedge twice a year, in May and September, so that really hard cutting-back never becomes necessary. Never use the hedge shears on laurel, as slap-dash trimming like this would cut a lot of the leathery leaves in half, and these would die and turn brown, spoiling the appearance of your hedge.

Instead, use the secateurs and prune rather than clip the shrubs.

Whistler's Mother

Sell the Children

It Was All So Sickening

The Frances Langford show on Sunday opened with a shot of Whistler's Mother and the explanation that it was painted by her son, James MacNeil Whistler (leaving nothing to chance), and closed with a shot of the Virgin Mary who was introduced as "that greatest of all mothers." In between we met Gary Cooper's mother, Tony Curtis's mother, Dean Martin's mother, and several billion other mothers. It was all so sickening that several mothers I know have decided to sell their children and resign from the lodge.

In between these salutes to maternity which may have done more damage to the institution of motherhood than anything since Dennis James had a program called "Okay, Mother," the Frances Langford show went to great trouble and expense setting the institution of television back to the early days of Milton Berle, which is to say circa 12 B.C. Maybe even earlier.

There was a number in which the whole cast was on an airliner, singing like crazy, which reminded me strongly of those Warner Brothers musicals of the '30s. Hollywood has always had a great weakness for conveyances of various sorts. Gee, I can remember way back when no actor ever set foot on the rear platform of a train without bursting into "Beyond the Blue Horizon."

The guest list for the show was

Viewing World
By John Crosby

fairly startling. It included Don Ameche, the Three Stooges, Hermione Gingold (who is suffering seriously from over-exposure), and Johnny Mathis. Ken Murray appeared for about three seconds in that airplane scene and never again. (Maybe he saw what lay ahead and jumped out.)

Johnny Mathis sang "Puttin' on the Ritz" while bouncing a basketball. I can't think why. Mary Costa sang while the Three Stooges, in girls' clothes, clowned behind her. It looked like something out of old-time burlesque. There was a ballet welcoming this ill-assorted mob to Hollywood which seemed like a bad dream.

The producer of this appalling mess was Charles Wick, a tanned, talkative man who is Miss Langford's partner in many projects. "I'm a non-practising lawyer, with a degree in music, and I love show business," he explained before the show. Non-practising lawyers ought to non-practice law, which is more susceptible to non-practice than show business, which requires a certain amount of hard work. Back to Mr. Wick.

"What I've set out to do is to please as wide an audience as I can." I think maybe Mr. Wick ought to go into politics, where pleasing everybody works better than in show business. There you are more likely to please nobody, including even mothers.

"My fundamental belief is to believe in yourself, so what I've sought to do is to do what I'd like to see on television, what would be entertaining to my family and me. I've got four children—the oldest is seven—so the show had to have quite a range. When you stop to think that more people will probably see this show than saw every Shakespearan play in history." Fortunately, that isn't true. Shakespeare has been on television, too, Mr. Wick.

Sheilah Graham Visits London

Simone Turned It Down

LONDON (NANA)—Oscar winner **Simone Signoret** declined to star in "Cheri" with **Tony Curtis**, because the young hero in the **Colette** story has to be a Frenchman, and Simone says that Tony is about as French as German **Curt Jurgens**. Tony owns the property with **George Cukor**. Say, Tony, how about **Geraldine Page** for the role?

★ ★ ★

I recall that Miss Page made three tests at **Tennessee Williams'** suggestion for producer **Hal Wallis** before he signed her for the movie version of **"Summer and Smoke,"** co-starring with **Laurence Harvey**.

★ ★ ★

Laurence, by the way, will not be in "The Lion" for Romulus of London. But his wife, **Margaret Leighton**, will—she plays the mother to young **Hayley Mills**.

★ ★ ★

Sight of the week at the Dorchester: Screen tough-guy **Richard Widmark** taking tea in the foyer, and gorging on the hotel's famed cream puffs. It was Richard who introduced these tasties to London-born **Jean Simmons**—who, incidentally, has just taken her first trip to **Paris** during a weekend off from "The Grass Is Greener."

★ ★ ★

There have been some protests in the protesting British press about TV stars on the order of **Jack Paar** and **Perry Como** portraying the English as monocled and silly. Well, **Peter Ustinov** did it in reverse to the Americans in his "Romanoff and Juliet"—a real stereotyped "Amurrican" girl and her wealthy father.

★ ★ ★

Kenneth More is set for **Victor Saville's** "Green-gage Summer," with newcomer **Sussan York**.

★ ★ ★

When actor **James Darren** took his beautiful Danish wife, **Evvy Norland**, to her native Denmark, she was asked why she had not made any movies in Hollywood. "I look too much like **Kim Novak**," Evvy explained—a neat answer to an awkward question.

★ ★ ★

The big theatrical event in London is the premiere next Tuesday night of **Sir Alec Guinness** in "Ross," story of the older **Lawrence of Arabia**. **Marlon Brando's** "Lawrence" will show the man who is a hero to the Arabs as much younger. And will be filmed in Jordan.

★ ★ ★

Marlon Brando's company with **George Glass** and **Walter Seltzer**, has **Gary Cooper** ready, willing and signed for "First Train to Babylon" which will be filmed in September in England. When Marlon is through with "The Ugly American" and "Lawrence of Arabia," he will star for his own company in Paris in "Paris Blues."

★ ★ ★

And, in September, **Ingrid Bergman** makes her first movie in a long time, "Aimez vous Brahms," with **Laurence Harvey** and **Yves Montand**.

★ ★ ★

Ex-King **Farouk** of Egypt has threatened a lawsuit if the **Kay Kendall** picture for **Gregory Ratoff**, "Abdullah the Great," is released in England. The movie is about a very fat ex-king and, according to Ratoff, "The greater the truth, the greater the libel in England."

★ ★ ★

Producer **Sam Speigel**, just back in London, is now computing his share of "Bridge on the River Kwai" as between $8,000,000 and $9,000,000. **William Holden** with 10 per cent, will receive about $2,500,000 over a 50-year spread.

★ ★ ★

Chatted with London's brightest playwright and script writer, **Wolf Mankowitz**, at Les Ambassadeurs. He was pleased that his "Expresso Bongo" is a huge hit in New York. This clever and youngish man is now finishing the script of "The Millionairess," to star **Sophia Loren**, which is strange casting for the **G. B. Shaw** story.

★ ★ ★

From New York I hear that **Elizabeth Taylor** is using all her influence, which is considerable, to improve husband **Eddie Fisher's** role in her "Butterfield 8." All his scenes are with Elizabeth. Eddie didn't care for his role in his only previous movie—with **Debbie Reynolds**—He naturally wants to come off well in "Butterfield 8."

Hal Roach Returns

What Happened? Well, Junior Lost $5,400,000

By BOB THOMAS

HOLLYWOOD (AP) — "What happened was that my son lost $5,400,000 in four months."

This was Hal Roach, Sr., telling why at the age of 68 he is deep in plans to revive his famous fun factory.

"I thought I was all fixed for an income of $60,000 a year for the rest of my life," said the pioneer comedy producer. "One day I woke up and discovered I wouldn't be assured of that income. It was coming from Hal Roach Productions, which was broke. So I had to go back in business."

★ ★ ★

The reason for the Roach debacle was a stock manipulator named Alexander Guterma. Hal Roach, Jr., who had been guiding the studio fortunes in recent years, got the company enmeshed in the Guterma empire, which had swallowed other reputable concerns. When the Guterma bubble burst, the Roach millions exploded with it.

★ ★ ★

"Recently I saw three or four of the new screen comedies in New York," he said. "They were funny in parts, but it seemed to me that the audiences were laughing hard not because the scenes were especially funny, but because they were eager to laugh.

"I don't think the public is getting enough good comedy now-a-days, either in movies or on TV. Most of the TV comedy is the kind of thing you get on the stage. It's not the kind of sight comedy that we had to develop before the movies had sound."

★ ★ ★

Roach hopes to supply that kind of comedy, for the home and theatre screens.

Among performers he has approached are Buster Keaton, Imogene Coca, Alan Young, Ed Gardner, Zasu Pitts, Reginald Gardiner, Eddie Bracken. All expressed willingness, he said.

★ ★ ★

As proof of the public yen for comedy, Roach cited the continuing TV popularity of his Laurel and Hardy comedies — "and I haven't made one in 25 years."

How To Get Quick Relief From Sore, Painful Piles

Relieve Itching, Swelling and Pain without ointments, pile pipes or suppositories

Here is a nice, clean, easy way to get relief from itching, painful piles without ointments, pile pipes or suppositories. The secret is in taking one small Hem-Roid Tablet once or twice a day. By effective INTERNAL action this mild but gently persistent medicine eases constipation, relieves itching, soreness and pain, helps shrink piles and permits them to heal. Hem-Roid was proven effective in many cases tested. Why suffer needlessly when Hem-Roid offers you so much? Get a package today. See how nice, clean and easy it is to use, how pleasantly and effectively it works, how much comfort it immediately brings to you. Money back if you are not 100% pleased. Ask at any drug store for Hem-Roid Internal Pile Treatment. Advt.

Stock Quotations-Market Reports

Toronto Industrials

By The Canadian Press

Toronto Stock Exchange May 3

Quotations in cents unless marked $. z—Odd lot. xd—Ex-dividend. xr—Ex-rights. xw—Ex-warrants.

Stock	Sales	High	Low	Close	Ch'ge
Abitibi	335	$37¼	37¼	37¼	-¼
Acad Atl A	z50	18¾	18¾	18¾	
Acad Atl pr	50	$87½	87½	87½	
Alta Dist	230	245	245	245	-5
Alta Dist vt	100	180	180	180	
Alta Dis wts	525	82	75	82	+2
Alta Gas	1825	21¼	21¼	21¼	-¼
Algoma	1225	$34	33¾	33	-¼
Aluminl	1850	$29¼	29½	29	+¼
Alum 1 p xd	100	$19¼	19¼	19¼	-¼
Alum 2 p xd	50	$43¼	43¼	43	-¼
Analog	525	$5⅝	5¼	5¼	+⅛
Anthes Imp A	20	$29	29	29	-1
Argus	85	$28¾	28¾	28¾	
Argus 250 pr	25	$44	44	44	
Ashdown B	z25	$13	13	13	
Atlas Steel	195	$23⅝	23½	23¾	+¾
Auto Elec n	175	$8¾	8¾	8¾	+¾
Auto Fab A	100	$7½	7½	7½	-¼
Bank Mont	509	$50½	50	50½	+½
Bank NS	580	$60½	60	60½	+1
Bath Pow A	z20	$43¼	43¼	43¼	
Bath Pow B	280	$31	31	31	
Bras Lmbr A	27	$16½	16½	16½	
Bell Phone	2082	$44⅝	44½	44½	-⅛
Bowater pr	208	43	43	43	-¼
Bowat 5½pr	75	$48	48	48	
Bow Mers pr	25	$47	47	47	
B'walter	z10	$7	7	7	
Br Tk pr	25	$44	44	44	
Brazil	293	380	380	380	-5
Br Tank n	25	$44½	44½	44½	
BA Oil	3600	$29¼	29	29¼	
BCE 4½ pr	128	$38	37¾	38	
BCE 4½ pr	100	$38	38	38	
BCE 4¾pr	z15	$44	44	44	
CBE 5½ pr	95	$49½	49½	49	
BC Forest	775	$12	12¾	12	
BC Pow	1588	$31¼	31¼	31	-⅛
BC Phone	275	$43	43	43	
Brown	5	5	5	5	
Build Prod	50	$9	9	9	
Burington	z60	$13½	13½	13½	
Burns	203	$13	13	13	
Cal Pow nw	575	$19¼	19	19¼	+⅛
Can Cem pr	405	$27½	27½	27½	-¼
Can Cem pr	25	$24½	24½	24½	
Cd Fndry	1020	$20½	20½	20½	
CSL	z10	$40¼	40¼	40¼	
Can Wire B	1250	$7	7	7	
C Bank Com	525	$50½	50	50½	+½
Cdn Brew	923	$34	33¾	33¾	-¼
C Br Alum	25	$13⅛	13⅛	13⅛	-¼
CBAL A wts	400	450	450	450	+15
CBAL B wts	130	450	450	450	+30
Cdn Can A	300	$12¼	12¼	12¼	
Cdn Celan	100	$19	19	19	
C Chem	425	$6	6	6	-¼
C Collieries	z30	$8½	8½	8½	
C Curt W	1050	170	160	170	+10
C Dredge	425	$14⅝	14½	14½	-¼
C Fairbks A	z90	$9½	9½	9½	
C Hydro Car	z20	$9½	9½	9½	
C Int	330	$13¼	13¼	13¼	
Cdn Loco	25	$8½	8½	8½	
Cdn Oil	850	$20½	20½	20½	+½
CPR	955	$25½	25½	25	-⅛
C Vickers	z90	$13¼	13	13¼	
C Westnz	25	$12	12	12	
Chart Trust	25	$63	63	63	
Coch-D A	z25	$16	16	16	
Col Cell	1300	400	390	400	-5
Comb Ent	200	$8¼	8¼	8¼	
Conduits	z10	$13	13	13	
Conf Life O	16	$164	164	164	
Con Gas	825	$38¼	37¾	38	+¼
Con Gas B	20	$101¾	101¾	101¾	-¼
Copp Clark	z25	$6	6	6	
Cons St	285	$17⅛	17⅛	17⅛	+¼
Crain RL	365	$19	19	19	
Creative Tel	3663	$10¼	10¼	10¼	-⅛
Cresthrk wts	30	6	6	6	
Crow's N xd	100	$17½	17½	17½	
Crush Int	z45	$8	8	8	
Dist Seag	870	$29	28¾	29	+⅝
D Bridge	230	$18⅛	18	18⅛	-⅛
Dom Fab	z10	$9	9	9	
D Fndry	373	$44	43¾	44	+⅛
Dom Ins	z20	310	310	310	
Dom Stores	815	$50	49¾	49¾	-¼
Dom Tar	1280	$14	13¾	14	-⅛
Dom Text	395	$9¼	9	9¼	+⅛
Emco	z125	$10	10	10	
Fam Play	200	$20	19¾	19¾	+⅛
Fanny F	150	$15½	15½	15½	-½
Fleet Mfg	1100	55	51	55	+5
Forestwood	z50	$10	10	10	
Ford (US)	450	$65½	65¼	65½	+1
Ford Com	z49	$156	156	156	
Frosst A	125	$14	14	14	
Gatineau	362	$35	34¼	34¼	
G Dis	2750	$15¾	14¼	14¼	-¼
GMC	115	$43	43	43	-1
GP Drill	250	85	85	85	
G Mackay A	z50	$6½	6½	6½	
Gen Bakeries	378	$38	37¼	37¾	-¾
Gen Dis pr	z5	$23	23	23	
Gen Steels	75	8½	8½	8½	
Gen Bas Mtl	25	$10	10	10¼	
GN Gas Utl	195	185	185	185	
GN Gas Utl A	157	155	155	155	
GN Gas Rlwy	1	160	160	160	+5
GW Con A	100	16	16	16	
GW Con B	100	300	300	300	-25
Gt Wpg C	50	5	5	5	
Gt Wpg A	200	$5	5	5	-¼
Great West	352	100	170	500	+65
Greyhnd	100	$11	11	11¼	+¼
Guardian pr	15	$28	28	28¼	+¾
Hawker	15	5	5	5	
Hinde & Dauch pr	25	$30	30	30	
Hollinger	1200	$13	13	13	-⅛
Hudson B	613	$35	35	35	
Hi Tower	2704	$8½	8	8	
Horne Pf	145	335	335	335	-35
H Smith	z5	$39	39	39	
Hughes O A	100	$10¼	10¼	10¼	-½
Imp Bank	z20	$34½	34½	34½	
Imp Invest A	z60	$7½	7½	7½	
Imp Oil	200	$32½	32½	32½	
Imp Tob	500	32	31¾	32	-¼
Imp Life	z5	$75	75	75	
Imp Oil	3213	$31¼	31	31	-¼
Indust Acc	100	12	12	12	-½
Int Acceptance	405	$35¾	35	35	-¼
I Ac wts	z75	$10¾	10¾	10¾	
Inspiration	z25	53	53	53	
Inland Gas	300	440	440	440	+10
Inspiration	z20	55½	55½	55½	
Int Pow	300	$8½	8½	8½	
Int Util A	75	$41½	41	41½	+½
Jelex Flood	1775	$5½	5¼	5¼	-¼
Jonsmith	85	5½	5	5	
Joy Sign	z25	$15	15	15	
Kelvin A	835	$1	39	39	-½
Kelvinator	z5	$8½	8½	8½	
Labatt	333	$	34	34	
Lake Sup	70	$27½	27½	27½	+¼
Loblaw A pr	205	$29	29	29	+¼
Loblaw B pr	25	$29¼	29¼	29¼	
Lob Co A	450	$27½	26	26	
Lob Co B	190	$27	26	27	+¼
Lob Co pr	z25	$43	43	43	
Lob Co A wts	150	630	630	630	
Lon Hos A	100	350	350	350	
MB and PR	5670	$14¼	14¼	14¼	-¼
M Leaf Mill	125	$12½	12½	12½	-¼
Mass-F	2223	$9½	9¼	9¼	
Mass-F 5½	115	$96	96	96	
Mex LP	z5	$13	13	13	
Mid-West	300	160	160	160	
Molson A	z62	$20¾	20¾	20¾	
Molson B	z30	$20¾	20¾	20¾	
Mont Loco	440	$16¼	16	16	-¼
Moore	1652	$41¾	41¼	41½	
Nat Drug xd	100	$14¼	14¼	14¼	
N Drug p xd	200	$14	14	14	-⅛
N Hos B	z25	225	225	225	
N St Car	265	$15	15	15	+⅝
Nia Wire	z20	$11½	11½	11½	
Nor Star A	129	$19	19	19	
Nor Star pr	z10	$46¾	46¾	46¾	
N Star wt 57	599	205	200	200	
NO NGas	839	$12¾	12¼	12½	+⅛
Nor Phone	300	350	350	350	+5
NW Util pr	30	$70	70	70	+½
Page-Hers	1365	$25¾	25¾	25½	-⅛
Pow Corp	395	$46	45¼	46	+1½
P Pipe Mfg	700	325	320	325	-5
Pres Elect	200	60	60	60	
Q N Gas	830	$13	12½	12½	-1
Q N Gas Un	155	$75½	74	75	-½
Q N Gas wts	150	425	425	425	-25
Quinte A	z20	$11¾	11¾	11¾	
Roe AV Can	771	$5¼	5	5¼	
Roe A V5¾	z50	$75	75	75	
Royal Bank	328	$67½	67¼	67½	+⅝
Royl Bk rts	3130	265	262	264	+2
Sfl Corp	1055	$16¾	16½	16½	
St Maurice	1400	80	78	79	+1
Salada-S	1418	$9¾	9	9	
Salada-S wts	135	500	500	500	
Shawin	1048	$27	26¾	27	+⅛
Silverwd A	z50	$10¾	10¾	10¾	
Simpsons	310	$29¾	29½	29½	-¾
SKD Mfg	100	245	245	245	+5
Somville pr	100	$47½	47½	47½	-½
Southam	115	$82½	82	82	-½
Stafford	200	450	450	450	
St Pav	140	$15½	15½	15½	
Std Wire	4300	275	250	275	+50
St Radio	100	$11	11	11	-1
Steelmen	15	$34	34	34	
Steel Can	625	73¾	73¼	73¼	-¼
Stuart pr	25	$60	60	60	
Sudbury A	z50	$4½	4½	4½	
S Propane pr	z50	$22½	22½	22½	
Supert ord	z50	$14½	14½	14½	
Texaco	1010	$49¾	48	49½	+1¾
Tor Dom Bk	205	$51	50½	50½	-½
Tor Elec	225	$9¾	9¾	9¾	+½
T Gen Tr	90	$40	40	40	
T Dis Sec pr	z10	$58	58	58	
T Fin A	605	$35	34¾	34¾	-⅝
T Fin A pr	400	$35	35	35	
T Fin wts 56	z5	110	110	110	
Tr Can PL	1981	$20¾	20	20	-⅝
Trans Mt	1267	$9¼	9	9¼	+⅛
Tn Cr Gas	z40	400	400	400	
Union Acc	z50	$7	7	7	
Un Gas	2010	$13¾	13¼	13¾	+¾
Un Gas A pr	150	$50½	50	50	
U Corp pr	z35	$24	24	24	
U Corp B	z5	$20½	20½	20½	
Un Steel	630	$7	6¾	7	+⅛
Venez pr	z50	300	300	300	-25
Walk GW	3255	$36¼	35¾	36¼	+¼
W Grocery A	z50	$34	34	34	
Weston A	170	$44¾	44	44¾	+¾
Weston B	105	$34	34	34	+¾
Wstn G pr pr	35	$101	101½	101½	+¾
West A wts	365	$12½	12½	12½	-¼
White Pass	115	$7½	7½	7½	
Wood J A	25	$27	27	27	+½
Woodwd A	100	$17	17	17	+¼
Wood A wts	50	525	525	525	
Zenith	100	295	295	295	
Curb					
Acme Nfld	525	$6½	6½	6½	-¼
Advocate	510	$25¼	25¼	25¼	+½
Can Vang	30	$30	30	30	-½
C Bronze	z5	$21½	21½	21½	
C Marconi	z10	$5	5	5	
C Paper	1030	$39½	39¾	39½	+⅛
Dupont	104	$23¼	23¼	23¼	
Int Pap	25	$99¾	99¾	99¾	+¼
MacLaren	250	$82	82	82	
Price Br	z20	$41¾	41½	41¾	
Third CG Inv	z45	$6¼	6¼	6¼	

Toronto Mines

Abacus	3000	34	33	34	
Acad Uran	1250	7	7	7	+½
Advocate	1200	330	330	330	+5
Agnico	700	72	72	72	
Algom	220	$10¾	10½	10¾	-⅛
Am Nephe	3100	54	52	52	
Anglo hur	150	825	825	825	
Ang Rouyn	500	17½	17½	17½	
Anall	500	10	10	10	+½
Area	600	87	87	87	+2
Arjon	2000	7½	7	7	
A Arcadia	2060	39	37	39	+2
Ad C Cop	600	125	125	125	+5
Aumacho	2000	6	6	6	
Aumaque	3700	10	10	10	+½
Autor	10	245	245	245	
Bankeno	1000	24½	24	24	-½
Base Metals	300	12	12	12	
Baska	3200	8	8	8	+½
B-Dug	3600	15½	14	15	-1
Beicher	1600	53	53	53	+1
Bethlm	600	67	67	67	+2
Bibis	2000	8½	8½	8½	+½
Bidcop	1000	9	9	9	
Black Bay	500	11	11	11	-1
Bordulac	2000	4½	4½	4½	
Bouzan	1000	41	41	41	+1
Bralorne	1410	490	480	480	-10
Bruel Reef	3000	41	41	41	
Brunswick	650	300	290	290	-10
Buff Ank	240	207	200	205	+3
Camp Chib	6800	510	495	505	+10
C Tungsten	1200	145	142	142	-2
C Dyno	925	53	53	53	+1
C Malart	4500	55	52	52	
C N Inca	1624	12	12	12	-1
Cdn NW	4000	25	23	25	+3
Cdn Thor	1500	4½	4	4	-⅛
Can-Erin	13435	96	90	94	+4
Captain	1000	7	7	7	-1
Cariboo	1000	85	85	85	-5
Cassiar	675	$12¾	12¼	12¾	+¼
Cayzor	2500	26½	26	26	
Cent Pat	190	105	101	105	+2
Chester	4080	25	25	25	-3
Chib-Kay	1000	10	10	10	
Chib M	6500	57	55	55	
Chimo	5200	57	56	56	-1
Chrum	40	430	425	425	+5
Coch Wil	470	295	280	285	-4
Comb Met	2100	25	25	25	+3
Coniagas	800	45	45	45	-1
C Bellekeno	1700	4½	4½	4½	-½
C Discovery	4300	355	350	350	
C Fen	1028	20	20	20	-1
CG Arrow	2500	35	33	34	+1
C Halliwell	23000	51	45	47	-4
C Marbon	2000	26	26	26	
Con M S	1770	18	17¾	17¾	+⅛
C Mogul	3350	65	55	55	
C Morrison	1500	15½	14½	15½	
C Mosher	3320	159	155	156	-1
Con Negus	1000	12	12	12	-½
C Northld	4200	40	37	40	
C Red Pop	786	6	6	6	
Con Sud	6800	32	29	30	
Conwest	4200	325	325	325	-15
Cop Corp	1000	17	17	17	
Cobrand	2552	118	115	116	-1
Coulee	13000	34	34	34	
Craigmt	1250	415	410	410	+10
Coulee	13000	34	34	34	
Crowpat	1000	6	6	6	-1
Dasring	20550	13	12½	13	+1
D'Aragon	1900	22	20½	20½	+½
Deer Horn	5500	26	25	26	+2
Denison	2584	920	905	910	+5
Dome	z125	$18½	18½	18½	
Donalda	3000	6½	6	6½	
Duvan	2200	10	10	10	-1
East Mal	900	142	142	142	+1
East Sull	850	153	147	147	-3
Elder	7200	116	114	116	
Eldrich	500	15	15	15	
Eureka	1500	27	26	27	+3
Falcon	3080	$30½	29	30½	+1⅜
Fatima	11700	49	44	49	+6
Frobisher	320	154	150	153	+3
Frob debs	30	$87	86½	87	+1
Geco Mines	250	$16¾	16¾	16¾	+⅝
Giant YK	100	$10¾	10¾	10¾	+⅝
Goldale	500	15½	15½	15½	-½
GF Mining	65.00	22½	22	22½	+1½
Greyhk	3000	2½	2½	2½	
Gunnar	1980	820	805	805	-15
Gunnar wt	3700	17	15	15	-2
Gwillim	2000	5	5	5	
Hard Rock	5000	12	12	12	
H of Lakes	2000	7	7	7	+1
Headway	4630	29	28	28	-1½
High-Bell	100	170	170	170	
Hollinger	10	23	23	23	+⅛
Hoyle	50	300	300	300	-5
Hud Bay	1455	$43¾	43½	43¾	+⅝
Hydra Ex	13660	28	25	25	-3
Inspiration	666	32	32	32	
Int Moly	500	7	7	7	
Int Nickel	2685	$50¾	50⅝	50⅝	-⅛
Irish Cop	11550	110	103	108	+1
Iron Bay	4750	280	265	274	+4
Iso	7000	50	47	50	+3
J Waite	2125	34	34	34	+½
Jacobus	3425	115	112	115	+3
Jellicoe	16133	11	9½	10½	+⅛
Jonsmith	1000	10½	10½	10½	
Jowsey	1133	29	29	29	+1
Kerr Add	6460	$13¾	13	13	-¼
Kilembe	300	202	202	202	-3
Kirk Min	3600	33	33	33	-3
Labrador	z50	$20½	20½	20½	
L Dufault	1100	58	56	58	-2
L Ore	2300	16	16	16	
L Shore	1675	415	415	415	
Lamaque	100	310	310	310	-5
Langis	2000	70	70	70	
Latin Am	56300	42	37	42	+5
Leitch	5700	153	151	151	
Lencourt	500	5½	5½	5½	-½
Lexindin	1500	2	2	2	
Lt. Lac	100	168	168	168	-1
Lorado	41900	35	32	35	+2
Lorrain wts	2350	4	3	3	-½
Macassa	300	261	260	260	-8
Macfie	6000	5	5	5	
MacLeod	100	101	101	101	
Madsen	4350	290	285	289	+7
Magnet	3500	6	6	6	-1
Malartic	5800	75	75	75	-1
Maralgo	5000	12½	12	12½	+½
Maritime	7350	89	87	87	-1
Martin	1500	33½	33	33	+1
Mattagami	200	545	545	545	
Maybrun	600	9	9	9	+1
McIntyre	135	$25½	25½	25½	
McKer	1500	20	18½	20	+1½
MacWat	1333	41	41	41	+1
Mentor	1000	18	18	18	+3
Merrill	6700	76	73	75	+3
Midrim	6500	59	57	57	+1
Millken	2040	88	88	88	
Min Crop	1150	$11	11	11	-⅛
Multi-M	2900	32	30	30	+3
Murray	34200	56	52	56	+3
Nama Cr	1045	11	11	11	
Nat Expl	4300	4	4	4	
Nealon	5000	5½	5	5	-½
New Alger	43333	4½	4	4	-1
New Ath	2000	27	26	26	-⅛
New Bid	1000	7	7	7	
New Cal	2000	38	37¼	38	+1
New Delhi	2000	11	11	11	-1
N Dickes	800	277	275	275	-5
N Goldvue	1500	5	4½	4½	-⅛
New Hosco	145875	88	75	88	+16
New Jason	2000	6	6	6	
N Kelore	4000	8½	8½	8½	-½
Newlund	2450	15	14	14	-1½
N Mylama	7900	56	55	55	
New Rouyn	4000	5½	5	5½	
Nickel MB	1741	36	36	36	
Nipissing	1600	83	83	83	-3
Noranda	1240	$38¾	38	38	
Norbeau	2500	41	41	41	-1
Norgold	2000	3½	3	3	-1
Norpax	3700	8½	8½	8½	+⅛
N Gate	2000	40	39	40	-3
N Coldstrm	4399	100	100	100	+2
N Goldcrt	4000	28	28	28	
N Rank	1500	81	81	81	+1
Norsp A wts	200	26	26	26	
North Can	1000	110	110	110	
Norvalie	1000	10	10	10	
Obaska	500	6½	6½	6½	
O'Leary	1600	12½	12	12½	
Opemiska	2575	635	630	635	+10
Orchan	17500	123	116	117	-3
Osisko	800	29	29	29	+1
Patino M	100	400	400	400	
Patino wts	1000	33	33	33	
Pato	2000	258	250	250	-5
Paymast	1900	18	18	18	-1
Peerless	5060	13½	13	13	-⅛
Perron	4500	15	14½	15	
Pick Crow	z110	80	80	80	
Pitch Ore	4500	5	5	5	
Placer	z25	$12	12	12	
Portage	4300	59	58	58	+1
Preston	200	380	380	380	
Pronto	3250	227	223	223	-2
Que Ascot	1399	10	10	10	
Que Chib	5000	18	17½	17½	-⅛
Que Cop	1500	13	13	13	-1
Q Metal	1600	32	32	32	-3
Gunston	1000	12½	12½	12½	
Quemont	580	970	970	970	+10
Radiore	17000	68	63	65	+4
Rayrock	1420	48	47	47	
Reeves	335	192	192	192	-4
Renable	300	175	175	175	-5
Rexspar	1000	33	33	33	-1
Rio Rup	1000	6	6	6	+½
Rix Athab	3200	17	16	16	+½
Roche	1000	10	10	10	
Rockwin	5200	22	21	22	+2
Rowan Con	500	6	6	6	-½
San Ant	500	50	50	50	-5
Sand Riv	2000	8½	8½	8½	-⅛
Sherritt	1880	270	267	270	
Sigma	200	350	350	350	-5
Sil Miller	2550	32	30½	30½	-½
Siscoe	4300	90	90	90	
Slocan VR	500	7½	7½	7½	-½
Stafford	200	450	450	450	
Stanleigh wts	880	6	6	6	-1
Steelay	3000	4	4	4	
Steep R	11420	915	900	910	-5
Sullivan	400	150	150	150	
Sunburst	700	13½	13½	13½	
Sylvanite	900	93	93	93	
Taurcanis	3000	40	40	40	-1
Taurcan vt	1000	39	39	39	-2
Tech-H	4000	167	165	166	-2
Temag	1800	155	152	155	+4
Territory	13100	25	25	25	
Thom L	3200	77	74	74	-3
Tombill	9300	50	45	50	+5
Torbit	1300	26½	26½	26½	-½
Trans Res	2000	15	15	15	
Trin Chib	500	11	11	11	+1
U Asbestos	700	375	365	365	-5
Un Keno	350	630	625	630	+10
Un Fort	6950	23	20	20	
Upp Can	800	110	107	107	+2
Ventures	4520	$24¼	24	24	-1
Vespar	2000	31	30	30	-1
Violam	1000	146	146	146	
Waite Am	1105	650	640	650	+10
Werner	3500	8	8	8	
W Surf A	1000	21	19	19	-4
Willroy	4760	127	125	125	
Will wts	500	60	60	60	-5
Wiltsey	15000	9½	9	9½	+⅛
Wr Harg	1325	112	110	110	
Yale Lead	12500	18	17	18	
Yk Beaver	4000	102	100	101	
Young HG	8500	66	65	65	
Zenmac	3000	21	20	21	
Curb					
Buloio	205	480	450	480	+30

Canadian Industrials

	Bid	Asked
Abitibi pfd	22¼	24
Acadia Atlc	9¾	10
Anglo-C Pulp	35¾	37½
Do pfd	49¾	49¾
Argus 2.60 pfd	54½	--
Beatty Bros	6½	6¾
Braz Trac	375	380
Bridge & Tank	6½	6¾
BA Oil	25	29¼
BCE 4 pfd	71½	--
Do 5 pfd	44½	45
BC Packers A	14	--
Do B	14	--
Burrard A	6½	--
C & D Sugar	15½	15½
C Packers A	43½	45½
Do B	43	44
Cdn Permit	30	32
C Safeway pfd	--	87
C Cel 1.75 pfd	29	29½
Cdn Gen Inv	29	29¾
Cdn Indus	13¾	14
Cockshutt	14¼	14¾
Cosmos Mills	12¾	12½
Crown Zeller	45	46
Dom Stl & C	13	13¾
Dow Brew	65	--
Eddy Match	27½	29¼
Eddy Paper	58¾	60
Foundation	9¾	10
Fraser Co	26¾	27
Gen Dyn	38	38½
Gen Stl Wrs	11¼	12
Goodyear	--	130
Hamilton Cot	16	17
Hayes Steel	23	25
Int Bronze	12	15
Do pfd	20½	21
Kelvinator	7¼	7¾
Maxwell	325	340
M & O Paper	28	28½
Monarch Knit	8¼	8¾
Nat Groc	23	25
Nat Hose A	350	--
Ogilvie Flour	40½	41½
Ocean Cement	11¾	11¾
Ont Steel	21½	22¼
Rvd Silk A	7¾	8¼
Russell Ind	10½	11½
Sick's Br com	23	24½
Slvrwd Drs A	10¼	10¾
Spart Air Ser	130

Drug's Effects 'Hidden'

Diabetics Misled

WASHINGTON (UPI)—Sen. Estes Kefauver charged Wednesday a big drug manufacturer "didn't come clean" when he failed to tell physicians that tests of a drug for diabetes had shown adverse side effects for some patients.

Kefauver told John McKeen, president of Charles Pfizer & Co., that advertising on "Diabinese" left out information that tests on almost 2,000 diabetics before it was marketed showed unfavorable reaction in 27 per cent of the cases.

ANGRY REPLY

McKeen replied angrily to Kefauver's anti-trust and monopoly committee that the figures were misleading because they resulted from high dosages later reduced substantially.

The committee then recessed until next week when it will go into the question of whether doctors should prescribe medicines by brand name.

SURPRISED

After the hearing McKeen, who had said the committee had no business debating the merits of medicines, stepped through the crowd and thanked Kefauver for allowing his company to present a "full case."

"We're going to do a better job," McKeen told the surprised senator.

Earlier, he advised Kefauver to "cease dealing" with the medical aspects of Diabinese "which quite candidly are beyond your depth," and said the committee should be "searching for the facts, not the headlines."

Ashes to Rest In Brazil?

GLENDALE, Calif. (UPI)—As officials of Forest Lawn Memorial Park yesterday stood fast on their refusal to entomb the ashes of Caryl Chessman, an offer of a final resting place came from South America.

Brazilian industrialist Diacamo Franco cabled: "Disgust over burial refusal increases tremendously. Arranged authorization burial, Rio De Janiero or Brasilia cemetery."

Sidney News

Trucks Not Wanted

Signs will be placed at strategic points along the route to the Anacortes ferry directing car traffic to the ferry wharf via Sidney, but trucks and buses are not welcome.

The provincial government has agreed to place signs on Beacon and Ocean Avenues reading, "Victoria via Sidney." The village commission will place a similar sign at the intersection of Beacon and Fifth Street.

Another set of signs for buses and heavy trucks will point the direct route to Victoria. The commission feels heavy traffic would break down the surfaces of the village roads.

* * *

Plans to start angle parking in the village of Sidney to relieve congestion on Beacon, the main street, have been delayed by the weather.

Commissioner T. A. Aiers says the machine for painting the lines and the paint have arrived but the weather ..asn't.

* * *

Sidney-North Saanich fire district will have a new fire engine in 1961.

Commissioner Aiers has told the village commission that district trustees have agreed to the purchase of a fire truck at an estimated $18,000 next year.

A baby's spinal column has 33 bones, compared with 26 in the adult.

Stopped Smoking?
This will help you!
GLUCOSE MIX
(Non-fattening)
68c lb.
We have the following assorted best quality English candies.
★ Barley sugar assortment.
★ Nurse Grant's Glucose Fruits.
★ Barley Sugar Fruits.
★ Glucose Mints.
"We Welcome Mail Orders"
THE ENGLISH SWEET SHOP
"The Sweetest Shop in Town"
738 YATES STREET
Near the Odeon Theatre

Safeway Guaranteed Breakfast Gems

FRESH EGGS

Eggs are good for you . . . they can be served in so many tempting ways apart from fried, poached or boiled . . . serve light, fluffy omelettes, hard boiled on salads, stuffed for appetizers, and many, many other ways.

Grade A LARGE
Local, Vancouver Island, Farm-Fresh In Cartons ..... dozen **47c**

Grade A MEDIUM
Local, Vancouver Island, Farm-Fresh In Cartons ..... dozen **44c**

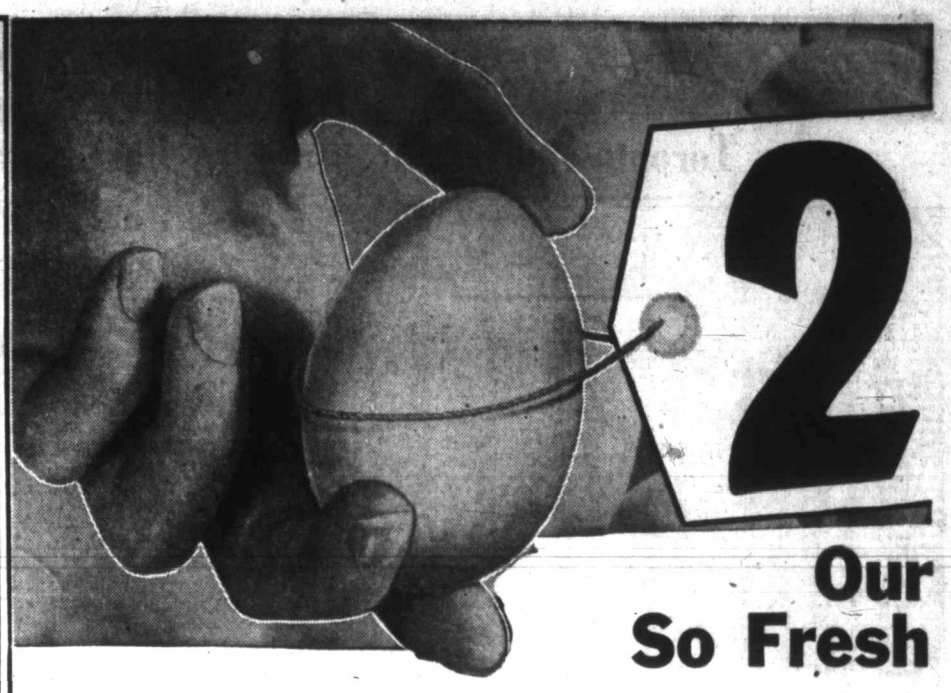

Our So Fresh

Your Total Food Bill Is Lower at SAFEWAY

Safeway Quality Coffees

SAFEWAY INSTANT $1.59
Rich, hearty outdoor flavor, 10-oz. jar

AIRWAY INSTANT $1.69
Mild and delicious, 12-oz. jar

EDWARDS COFFEE 1-lb. tin 79c, 2-lb. tin $1.55
Rich, vigorous flavor, vacuum-packed. Regular or fine grind

Sockeye Salmon You Save 5c All good Fancy Tips, 7¾-oz. Tin ..... 2 for 79c

Tea Bags You Save 15c Canterbury's Finest Quality Orange Pekoe, Special Offer, Package of 125 ..... $1.38

Fruit Drink Pineapple-Grapefruit You Save 7c Libby's 48-oz. tin ..... 2 for 63c

Skylark Vienna Bread
Covered with Sesame Seeds 16-oz. loaf. Regular 21c
This Week Only 19c

Broadway's Great MUSICALS
Music from 13 Great Musicals on 12 Hi-Fi Records (33⅓)
Check your set for completeness. This offer will soon be removed from sale.

Fresh Pork Loin Roasts or Chops
End Cuts, lb. **39c**

Fresh Pork Butts
Boneless, ... lb. **43c**

Fresh, Boned and Rolled
LEG of PORK
Skinned and defatted lb. **59c**

PEANUT BRITTLE Squirrel, 15-oz. Pkg. 39c
CHOCOLATE BARS Cadbury Assorted, 4-oz. bars 2 for 55c
TOOTHPASTE Pepsodent, Pushbutton. Save 30c 89c
TOOTHPASTE Gleem. 2 large tubes, banded 55c
TOILET SOAP Brocade, Regular Size ..... 5 bars 39c
DEODORANT Ban Roll On 85c
HOUSE DEODORANTS Florient Assorted Scents, Large Size, 89c
SHOE CLEANER Esquire Liquid Lanol White, 3-oz. bottle, 35c
WINDEX BLUE MIST Window Cleaner, 14-oz. Aerosol 69c
DUTCH CLEANSER Special Offer—22-oz. tin 27c

Breakfast Sausage Burns' or Economy, lb. **49c**

Side Bacon Burns' or North Star, No. 1, Thick, Sliced, Western Style, 1-lb. pkg. ..... lb. **49c**

Skinless Sausage North Star, 1-lb. pkg. ..... 2 for **57c**

Back Bacon North Star, ½-lb. pkg. **47c**

Side Bacon Chef's Pride, Sliced, ½-lb. package ..... 2 for **39c**

FOR MOTHER'S DAY
Truly Fine NYLONS Popular Shades and Sizes

FULL FASHIONED		SEAMLESS	SHEER STRETCH
51 gauge, 15 denier	60 gauge, 15 denier		
2 pair $1.49	2 pair $1.69	2 pair $2.09	2 pair $1.89

CHOCOLATES
Ganong's Bouquet or Starlet $1.55
Lowney's Fifth Avenue, 1-lb. box 95c

Prices Effective May 5th, 6th, 7th, in Greater Victoria and Duncan

SAFEWAY
CANADA SAFEWAY LIMITED

MILLION Per Week

IN WESTERN CANADA

SAFEWAY

Customers find SAFEWAY EGGS so good We Rush Them More Than 2 Million Per Week

HERE'S HOW WE MAKE SURE EACH EGG IS PERFECT AND FRESH:

1. Safeway Eggs come from the finest flocks on modern egg ranches, where eggs are *gathered several times each day.*
2. Every egg is *cooled immediately* to protect its fleeting freshness.
3. Quickly, but carefully, these eggs are graded, cartoned and *rushed to Safeway.*
4. Each store receives only the number of eggs it can *sell fast.*
5. Even during their brief stay at Safeway, these top-quality eggs are *kept cool* so you get them at their *very best.*

NEW!---Cragmont Soft Drinks

★ Cola ★ Root Beer ★ Orange Soda ★ Lemon-Lime ★ Sparkling Punch

Bubbling with Pleasure

• No Breakage • No Bottle Returns

12-oz. tin **4 for 49c**

Another Safeway Guaranteed Product

Miracle Whip Kraft Salad Dressing, 32-oz. bottle **65c**

Medium Cheese You Save 6c Berkshire Canadian Cheddar, random cuts lb. **59c**

Salad Shrimp You Save 9c Nola Broken, 4⅜-oz. tin. . . . for sandwiches too **2 for 69c**

Pork and Beans You Save 13c Rainbow, in Tomato Sauce, 15-oz. tin **4 for 45c**

Whole Apricots You Save 15c Calirose Choice, 15-oz. tin **4 for 65c**

Frozen Foods

ORANGE JUICE	Bel-Air Premium, 6-oz. tin	2 for 43¢
GREEN PEAS	Aylmer Fancy, 12-oz. pkg.	2 for 37¢
LEMONADE	Sunkist, Regular or Pink, 6-oz. tin	2 for 33¢
TV DINNERS	Swanson's Assorted	59¢
FISH AND CHIPS	Captain's Choice, 20-oz. pkg.	59¢
COD FILLETS	Captain's Choice, 16-oz. pkg.	39¢
MEAT PIES	Manor House Assorted, 8-oz., each	29¢
FRUIT PIES	Bel-Air, Apple, Boysenberry, Cherry or Peach, 1½ lbs., each	59¢
SPUDNIKS	Fraser Vale, frozen, 2-lb. pkg.	43¢
BLUEBERRIES	Clappison's, 16-oz. cello, pkg.	42¢

JELLY POWDERS	Empress Assorted, pkg.	6 for 55¢
AREO BISCUITS	Christie's, 12½-oz. pkg.	39¢
RELISHES	Libby's, Hot Dog or Hamburger, 12-oz. jar	33¢
SANDWICH SPREAD	Lunch Box, 16-oz. jar	49¢
INSTANT POTATO	French's, 7-oz. pkg.	29¢
SLICED PEACHES	Pacific Gold Standard, 28-oz. tin	33¢
PRUNES	Glenview Large, 2-lb. pkg.	69¢
RAISINS	Glenview Australian Seedless, 2-lb. pkg.	56¢
MAPLE SYRUP	Camp—Save 7c. 16-oz. jug	58¢
IMPERIAL MARGARINE	1-lb. pkg.	49¢

SNOW STAR ICE CREAM 79c

Vanilla, Chocolate or Strawberry, ½ gallon

Available for club functions, banquets, etc.

SNOW STAR ICE CREAM 2½-gallon tub $3.75

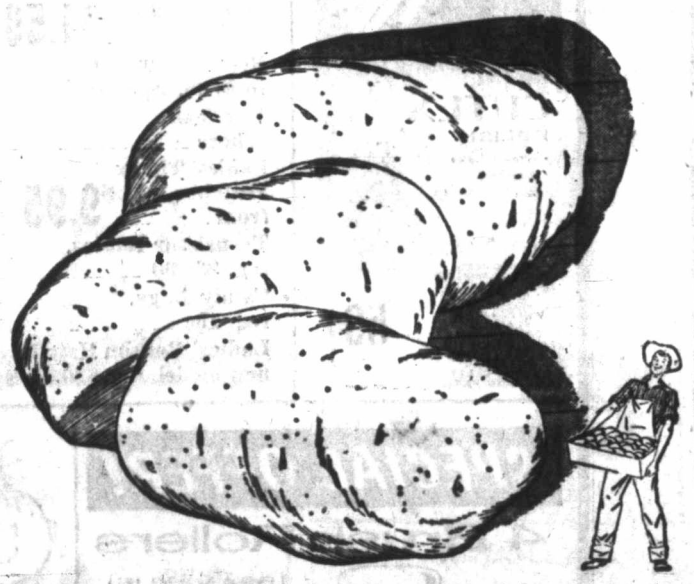

CALIFORNIA NEW POTATOES

Sound, clean, fresh Potatoes -- Tasty served buttered with Parsley or Garden-Fresh Peas

10 lbs. 79c in Shopping Bag

LUCERNE Cottage Cheese

Fresh daily . . . creamed, pasteurized. Available in either Regular Curd, Farmer Style or Dry Curd

16-oz. carton **23c**

SOCKEYE SALMON	Gold Seal Fancy Red, 7¾-oz. tin	53¢
SHREDDED WHEAT	Nabisco, 12-oz. package	2 for 39¢
MARMALADE	Robertson's or Silver Thread Scotch, Golden, 12 fl. oz. jar	31¢
VINEGAR	Canadian White, 24-oz. bottle	24¢
PET FOODS	Dr. Ballard's Champion, 15-oz. tin	6 for 59¢

RHUBARB

Local Field—Tart, tangy flavor—For pies or sauce

2 lbs. 15c

Fresh Asparagus	No. 1 Washington, lb.	29c
Winesap Apples	Okanagan, Commercial	4 lbs. cello 35c
Rose Bushes	While stocks last	59c
Gladioli Bulbs	Plant now! No. 1 Large, 15 per package—while stocks last	49c

SAFEWAY

CANADA SAFEWAY LIMITED

Four Alarm Trip

Firemen Drive For 15 Months

NEW YORK (UPI)—Four weary Argentine firemen driving a 1925 hook-and-ladder truck prepared yesterday for the last leg of a trip which began in Buenos Aires as a goodwill tour 15 months ago and developed into a nightmare.

They will drive the ancient vehicle to Cortland, N.Y., soon to complete what is believed to be the longest trade-in trip in history.

The firemen started out in January, 1959, diamond jubilee of the first volunteer fire company organized in the Argentine capital, to drive the truck to New York to trade it in to the chassis manufacturer, Brockway Motor Truck Co., for a new chassis.

MINIMUM PLANNED

Along the way they planned to visit volunteer fire companies as a symbol of the brotherhood of all volunteer firemen. They started out with a minimum of planning, expecting to be away only a few months.

"We had no idea the trip would take us this long," said Sgt. Leonardo Antico, 48, a chauffeur who acted as group leader. "We finally ran out of money and had to accept gifts of food, gasoline and oil from fire companies along the way. When there werent any fire companies we slept in the truck and hunted and fished for food."

Antico said they had a number of breakdowns and one of the men lost a finger making repairs.

The new chassis will be shipped to Buenos Aires, leaving the men without a vehicle. It has not been decided how they will get back home.

Congolese Run Wild

BRUSSELS (Reuters) — Negroes in the Belgian Congo city of Stanleyville went on a rampage Tuesday in a demonstration against whites, the Belga News Agency reported Wednesday.

Details were sparse, but the offices of a Congolese political party were wrecked and a truckload of Negro youths were arrested.

Welfare Bill

Chatterton Returns To Attack

Reeve George Chatterton has again criticized the provincial government for refusing to show municipalities any financial breakdown of its contribution to the welfare program.

He said he is so angered with the existing situation that he will bring the issue before the Union of B.C. Municipalities.

NEW FORMULA

Since 1958, when the provincial government worked out a new formula for sharing welfare costs, the federal government has substantially increased its welfare grants to the provincial government, he said, and Saanich's share jumped from $34,000 in 1958 to $75,000 in 1959.

The reeve said he was told by government officials that their 1958 formula had been based on "false information."

NO INFORMATION

The government has consistently refused to divulge any information as to where the money is going and as to its current share being paid into the program, Mr. Chatterton said. "We've got to get to the bottom of this," he said.

109 'Laggards' Quit Edmonton Schools

EDMONTON (CP)—A total of 109 high school students has withdrawn from schools as a result of the Edmonton school board's "anti-laggard" policy during the 1959-60 school year. They may reapply next fall.

for the finest giving for the finest Mother on Mother's Day look to . . . Stevenson's Homade Chocolates "Always in Good Taste" 725 YATES ST.

MOTHER'S DAY is May 8th

Pamper Her With
BEAUTIFUL LINGERIE
by Luxite KAYSER

Sheer flattery for Mother . . . "Crystalaire" lingerie by Luxite Kayser, daintily feminine in black, ivory rose, aqua, white, L'orange, pink, blue, ginger peachy, pink wine.

SLIPS, 32 to 46. from $8.98

MATCHING BRIEFS, $2.98

TRUNK LEG PANTIE, $3.50

GOWNS—Waltz length and full length.

Other Luxite Kayser Slips from $4.98
Briefs, from $1.98 Gowns, from $6.98

KAYSER HOSIERY
In all new spring shades, Pair $1.55 2 pr. for $3.00
SUPP-HOSE The hosiery that triumphs over leg fatigue. Pair $4.95

Mae Meighen
CORSET SPECIALTY SHOPPE
890 FORT, AT QUADRA PHONE EV 3-6214

Up to U.S. And Comox —Pearkes

For air defence west of Winnipeg, Canada places full reliance on interceptors stationed in the U.S., apart from the Neptune and CF-100 squadrons at Comox, Defence Minister Pearkes said yesterday in a Victoria press conference.

"It must be remembered," he said, "that we are in partnership with the United States and we have taken on some responsibilities and they others."

SAC GUARD

The Bomarc missile stations being built in Ontario and Quebec, along with stations in the U.S., are designed as a protection for the large eastern population centres, he said, but mainly to protect U.S. Strategic Air Command bases "so the force could get off the ground before being attacked."

If the SAC bombers could be destroyed on the ground, they wouldn't be an effective deterrent, he said.

RETALIATION

The U.S. House appropriations committee has "suggested there might be still further cuts made in the means of defending the continent by eliminating the Bomarc, and making still more available for the forces of retaliation which many people feel is the mainstay which is the mainstay—of the deterrent war.

"If for some reason or another that defence plan is changed or modified by agreement between Canada and the U.S., an alternative plan will be presented and considered and eventually will be agreed upon, I presume."

'Pressure' Denied

Quebec Abbes Publish Attacks on Politics

MONTREAL (CP)—Controversial articles written in recent years by Abbes Gerard Dion and Louis O'Neill attacking aspects of politics in Quebec province have been published in a 126-page book, "The Christian and Elections."

Launching of the book was marked Tuesday night at a ceremony at which the authors did not appear, although the publishers said they had been expected.

Jacques Hebert, spokesman for the publishers, said apparently "pressures" kept the priests away.

A number of other priests were present, including Canon Armand Racicot of Longueuil, who wrote the preface to the book, now available only in French.

Canon Racicot said he understood Abbe Dion has a broken leg. "As for Abbe O'Neill," he said, "it was probably some personal reason that kept him away."

Asked about the possibility of pressure, Canon Racicot said: "I came didn't I? . . . I came freely."

Canon Racicot said the abbes enjoy the confidence of their bishop.—Archbishop Maurice Roy of Quebec. The book had been submitted to ecclesiastical censors before its publication, six weeks before the Quebec provincial election June 22.

FIAT

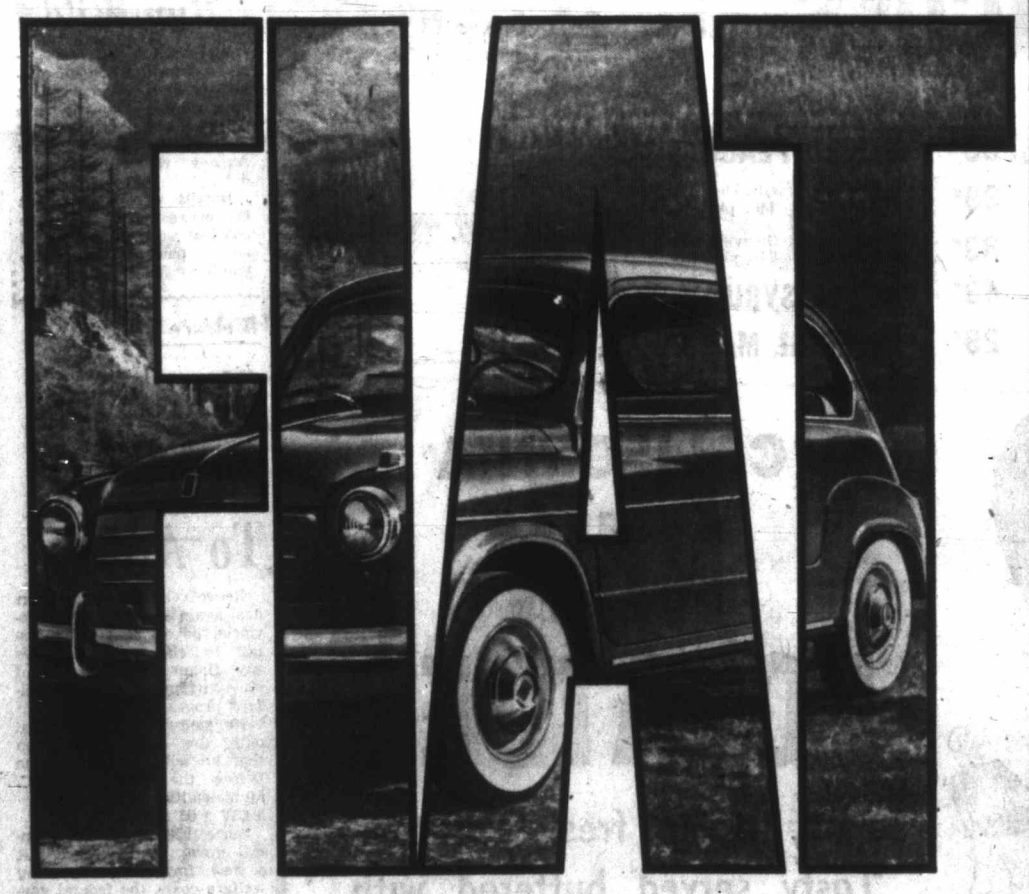

You'll travel for pennies in a fabulous Fiat, with comfort and performance far beyond the modest price (as low as $1552). Fiat gives you all the extras, too! Included in the low basis price are such luxury items as: windshield washers, turn signals, air-conditioning heater, electric windshield wipers, independent four-wheel suspension, factory undercoating.

There are four series (600, 1100, 1200 and 2100) in ten models. Take a Fiat for a trial run today, there's absolutelyno obligation.

See your local authorized FIAT dealer

819 YATES ST. NATIONAL MOTORS (VICTORIA) LTD. EV 4-8174 PHONE

SALUTING MOTHER with Bargains!

At Cunninghams

GIFT CHOCOLATES

Moir's "Selection" Chocolates Special 89¢
Black Magic Chocolates By Rowntree's $1.85 and $3.75
Pot of Gold By Moir's $1.85 and $3.70
Imported Toffee Fancy Tins, from 45¢

Store Managers' Specials

YATES AND DOUGLAS STORE—
BALLPOINT PENS—Smooth Writing 2 for 29¢
FORT AND DOUGLAS STORE—
MOIR'S CHOCOLATES—Reg. 10c. Sale 5 for 39¢
FORT AND FOUL BAY ROAD—
HELENA RUBINSTEIN SHAMPOO—Reg. $3.00 size. Special $2.00
SIDNEY STORE—
A Complete Line of FABERGE PERFUMES and COLOGNES—For Mother—Faberge "Straw Hat" Shower Kit $4.75

heluan CREAM

Nail Polish Remover also Reconditions Nails
• Will not evaporate.
• Makes a perfect base for polish.
• Economical in use—cannot spill
heluan CREAM

wear pearls at your fingertips
PEARL CUTEX POLISH
• more iridescence
• longer wear
• colours that enchant
MINT GREEN, TAHITI ORCHID, JAMAICA GREEN, CAPRI BLUE, HOT PINK, WHITE • PINK, FLAMING CORAL SAND, FASHION ORCHID, FASHION CORAL, CHARCOAL, ORANGE BLAZE, PINK FROM PARIS
59c

CUNNINGHAMS HAVE THEM!

ARKIN 6 TRANSISTOR RADIO
"Three Stars." Reg. $39.50. NOW $29.50

BINOCULARS

Coated lens, lightweight, weather-proof finish, complete with leather carrying case.
7 x 50 C.F. $23.95
8 x 30 C.F. $19.50
7 x 50 I.F. $19.95

PINK SATIN New hand and body lotion 69¢ and $1.10

Cunninghams Cold Cream Soap. Dozen $1.44
Yardley Lavender and Red Rose Soap. Reg. 3 for $1.75. Box of 4 $1.75
Desert Flower Dusting Powder and Summer Cologne. $2.25 value for $1.50
Friendships Garden—Fresh spring flower scent for mother in cologne, talc, soap or sachet, lotion, from $1.25
Revlon Moisturizing Cleanser free with purchase of Moon Drops. Reg. $5.25 $3.50
Bone China Cup and Saucer—"Mother" in gold $1.19
Bathroom Scales—$6.95 and $10.95
"Vibrosage" Electric Massage Beauty Aid Kit $13.50
Gift Set for Ladies, by Yardley—$2.00 to $7.75
Ladies' Electric Razors, from $12.95

Crown 8 MOVIE CAMERA SPECIAL $49.95

THONGS ARE HERE
Children's 49¢ Ladies' 69¢ Men's 79¢

Imported Italian Sun Glasses, from $1.50 to $4.98
Record values up to $3.98. Special $1.49
Man Tan is here $3.00
Ladies' Timex Watches, from $9.95 to $16.95
Transistor Radios, reg. $30.00 $24.95
Candy Bags, reg. 10c 3 for 19¢
Ladies' Ronson Hair Dryer, new model, reg. $26.95. Special $19.95

Barbasol PRESSURIZED SHAVE CREAM

BIG SUPER ECONOMY SIZE 11 OZS. ONLY 98¢

SPECIAL OFFER!
4 Brush Rollers (59c VALUE) plus 6 New Styling Tricks FREE with ADORN

Get your FREE rollers and booklet today. Look for this special package
Only $1.89

Fast, Free, City-wide Prescription Delivery
Phone Cunninghams First

NEW! away-from-home diapering!

Chix PAD AND PANTY

Easy care for the diaper set! Disposable pad tucks under exclusive panty straps. Pinless. Panty plus pad snaps on, off, in a jiffy!
Perfect for trips with baby.

CHIX Panty ... Exclusive inside straps hold pad. Proportioned sizes
CHIX Disposable Pads ... Quilted for extra absorbency; medicated... Box of 30.....

114 REGISTERED PHARMACISTS TO FILL YOUR PRESCRIPTION NEEDS
FRIENDLY SERVICE Cunninghams CUNNINGHAM DRUG STORES LTD.

Yates at Douglas Phone EV 4-0211 | Fort at Douglas Phone EV 5-9711 | Fort at Foul Bay Rd. Phone EV 2-7831 | Sidney Phone GR 5-1102

Dyer to Be Flag Officer

Budge in Personnel Job

Pullen Leaving Naval Post

* * *

REAR ADMIRAL H. F. PULLEN
. . . retiring

OTTAWA (CP) — Rear Admiral Hugh F. Pullen is retiring as Flag Officer Atlantic Coast.

He will be succeeded at Halifax by Rear Admiral Kenneth L. Dyer, now chief of naval personnel at headquarters.

Commodore Patrick D. Budge, now deputy chief of naval personnel, will be promoted to rear admiral and succeed Rear Admiral Dyer on June 30.

Rear Admiral Pullen, 54, goes on retirement leave Aug. 1, when Rear Admiral Dyer takes over, the navy said.

Rear Admiral Pullen, with 39 years' navy service, has held the Halifax post since September, 1957.

A native of Oakville, Ont., he entered the Royal Canadian Navy College in 1920.

His Second World War commands included the destroyer St. Laurent and the second destroyer Ottawa. He had been a first lieutenant on the first Ottawa, torpedoed in 1942.

Rear Admiral Dyer, 44, was born in Burma and came to Canada in 1928. He grew up at Grand Pre, N.S., entering the navy as a cadet in 1933.

During the Second World War he was commander of thte destroyer Skeena, and was awarded the Distinguished Service Cross.

He commanded the aircraft carrier Magnificent from October, 1951, to April, 1953, later serving at Esquimalt, Kingston and Ottawa.

Commodore Budge, 55-year-old native of Dover, England, transferred from the Royal Navy in 1928.

During the Second World War he won the DSC as executive officer of the destroyer Huron

* * *

REAR ADMIRAL K. L. DYER
. . . replacement

* * *

COMMODORE P. D. BUDGE
. . . promotion

Gaglardi 'in No Hurry for Heaven' Despite Famous Speeding Record

VANCOUVER (CP)—Highways Minister P. A. Gaglardi says he is in no hurry for heaven, despite his speeding record.

Mr. Gaglardi, who is also a Pentecostal Assembly minister in Kamloops, was commenting Wednesday on a statement by Mr. Justice T. G. Norris to the Canadian Highways Safety Conference.

Mr. Justice Norris referred to Mr. Gaglardi as a certain reverend gentleman whose assurance of salvation may have motivated his well-publicized failure—three speeding tickets—to observe traffic laws.

"I'm here by the grace of God," said the highways minister. "I know where I'm going but I'm not in a hurry.

"I must tempt neither God nor man. Lawbreaking is incorrect and I must take the consequences."

TIRES on TIME
Smileage
LOW DOWN PAYMENT TERMS TO SUIT YOU AT
B. F. GOODRICH STORE
Cor. Fort and Blanshard
EV 3-7541

BEAUTIFUL THINGS NEED NOT BE COSTLY

Depend on Hayward's for a complete service within the means of every family.
Specializing in air shipments around the world
HAYWARD'S CHAPEL
734 BROUGHTON — EV 6-3505
The Hayward Family
Raymond Kalfus
Bruce M. Leyden (Formerly of Leyden Funeral Homes, Calgary)
Supervised Parking

Mother's Day Family Food Sale!

WINDSOR SALT 2-lb. pkt. 17c
PERFEX Fluffy Rinse 32-oz. jar 41c
ZEE RAINBOW NAPKINS 60's 2 for 35c
ZEE TOILET TISSUE Rolls 4 for 49c
PURITY
MALKIN'S UNSWEETENED Grapefruit Juice 48-oz. tin 37c
PERFEX — SPECIAL OFFER, 5c OFF Bleach 32-oz. jar 23c
PURITY MALKIN'E Tomatoes 20-oz. tin 2 for 41c
NALLEY'S Potato Chips 6½-oz. pkt. 33c
PURITY REAL GOLD Orange Base 6-oz. tin 2 for 33c
LIBBY'S DEEP BROWN BEANS 15-oz. tin 2 for 39c; 28-oz. tin 2 for 47c
BLUE RIBBON INSTANT COFFEE 5-oz. jar 79c
MILKO Instant Milk 3-lb. pkt. 99c
PURITY WESTON'S Salted Sodas 1-lb. pkt. 33c
FIVE ROSES FLOUR A.P. 10-lb. pkt. 81c
Farm Fresh PRODUCE
LOCAL Cucumbers Each 19c
CALIFORNIA NEW Potatoes Lbs. 10 for 79c
LOCAL Rhubarb Lbs. 2 for 15c
McCOLL'S Liquid Honey 16-oz. jar 41c
Assorted Flavors KOOL-ADE pkts. 5 for 29c
KELLOGG'S Corn Flakes 16-oz. pkt. 33c
United PURITY Stores
KRAFT MIRACLE WHIP 16-oz. jar 37c
MALKIN'S Orange Marmalade 24-oz. tin 35c
MALKIN'S Raspberry Jam 24-oz. tin 55c
Quality MEATS
Blade Chuck Roast Grade 'A' lb. 49c
Cross Rib Roast Grade 'A' lb. 59c
Shoulder Blade Steak LEAN Grade 'A' lb. 55c

Reds Shuffle Key Leaders

* * * * * *

Koslov 'Equal' to Nikita

By HENRY SHAPIRO

MOSCOW (UPI) — Russia last night announced a major shakeup of key government and party posts which saw first deputy premier Frol Koslov promoted to the secretariat of the central committee of the Communist party.

It was the first reshuffle of the Soviet hierarchy since expulsion of the "anti-party group" in 1957.

NIKITA'S EQUAL

Koslov's new position is theoretically equal in rank with Nikita Khrushchev and other secretaries of the committee.

The central committee is the ruling body of the Soviet Union, the repository of ultimate power. All important leaders since Lenin have come from the secretariat.

Koslov's old post as first deputy premier was given to Aleksey Kosygin, chairman of the state planning commission.

Two new deputy premiers, Nikolay Ignatov and Vladimir Novikov, were appointed. Nikolay Mikhailov was replaced as minister of culture by a woman, Ekaterina Furtseva.

The shakeup was not considered to be a purge, such as the one in 1957 which ousted Georgi Malenkov and Nikolai Bulganin.

Removal of presidium members Alexei Kirichenko and Nikolai Belyaev had been a foregone conclusion since January when they were appointed to minor party posts.

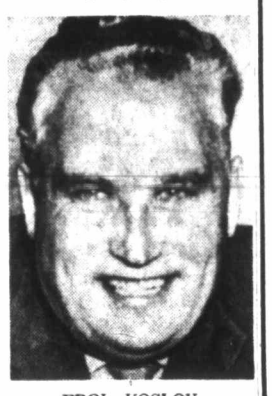

FROL KOSLOV
. . . no purge

EATON'S FOODATERIA

Suggests You Give Mother

A REAL TREAT

—a meal she didn't have to cook!

Make this Mother's Day really different—give Mother dinner at home, in familiar, comfortable surroundings. You can't cook? You don't have to cook with EATON'S huge selections of easy-to-serve foods at your disposal. Just choose the meal she'd like from these suggestions.

Main Dish

BARBECUED CHICKEN
A plump, young bird, freshly barbecued in our radiant heat broiler. Just heat and eat. Special, each **1.79**

or

Steak or Steak and Kidney Pie
Generous individual size from our own kitchen. Each **19c**

or

Cold Cuts from the wide selection at our delicatessen counter.
For example
Boiled Ham, ½ lb. **65c** Ox Tongue, Jellied, ½ lb. **49c**
Served with
Potato Salad Made with new potatoes, lb. **38c**

or

TV Dinners Swanson's, with vegetables and gravy included. On its own aluminum plate (no washing up!) Choose Chicken or Turkey. Each **69c**

Vegetables

Mashed Potatoes French's Instant, no peeling, no cooking. Pkt. **29c**

or

Spudniks Deep-fried, peeled, ready-to-heat potatoes, 2 lbs. **49c**

Choice of frozen vegetables from EATON'S large refrigerated section—anything from Frozo

Peas Frozo, 2 lbs. for **45c**
to
Corn on the Cob 4 cobs for **49c**

Dessert

STRAWBERRIES Yes, luscious fresh strawberries. Basket **29c**

CREAM Qwip aerosol self-whipping cream. Tin **67c**

or if Mother is watching calories, use

Dream Whip dessert topping — just add milk and whip for a low-calorie, rich-tasting topping. Pkt. **29c**

or

Fruit Pies Fresh-frozen, blueberry or cherry. Each **59c**

or

Fruit Salad Fresh refrigerated citrus fruit salad, ready to serve, 32-oz. jar. Each **59c**
with
Ice Cream Velvet Black Raspberry. Quart **55c**

From the Hostess Shop

Boysenberry Pie Each **70c**

or

Layer Cake Chocolate or White. Each **60c**

EATON'S—Foodateria, Lower Main Floor, and Hostess Shop, Main Floor

Please, No Telephone or Mail Orders

Tickets for the Vancouver International Festival

Now on sale in EATON'S Box Office, Main Floor, House Furnishings Building, Phone EV 2-7141

EATON'S...Gifts to Please Mother

Fragrant Gifts to Please Mother

Mother's Day is May 8th

Muguet des Bois
(Lilies of the Valley)

the very essence of Spring . . .

Toilet Water and Solid Cologne. Each **2.50**

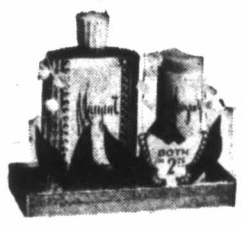

Dusting Powder and Toilet Water. Each **2.75**

Talc and Toilet Water. Each **2.00**

Coty

Also available: Perfume, each 2.25 to 5.50; Perfume Purser, each 1.75; Petite Mist, each 2.75; Sachet, each 1.75; Bubble Bath each 2.00.

EATON'S—Perfumes, Main Floor, Phone EV 2-7141

A Delightful Gift for Mother

Red Roses Cologne
by YARDLEY

As deeply fragrant as the heart of a rose . . . as warm as laughter . . . as romantic as a bride's bouquet. It's for you . . . delightful Red Roses Cologne, by Yardley. Each

1.50 and 2.00

EATON'S—Perfumes, Main Floor, Phone EV 2-7141

That Silken Fragrance She Loves To Wear

EAU DE COLOGNE Each **1.25**

Crêpe de Chine

Elegance and femininity combine to give you one of the most popular and fascinating fragrances —Crepe de Chine. This is a gift that will bring many compliments to her every time she wears the subtle, lovely fragrance.

EATON'S—Perfumes, Main Floor, Phone EV 2-7141

Remember, May 8th Is Mother's Day

Choose from a myriad of lovely gifts at EATON'S . . . you'll find just the gift you're looking for amid the exciting and unusual displays. If you are unable to shop in person . . . Dial EV 2-7141 . . . ask for the Personal Shopper . . . she will choose your gift, have it gift-wrapped and delivered for you

Delight Mother With a New Dress!

Bring Mother shopping at EATON'S . . . let her choose a new dress for her gift! This way you will be sure that she has the exact dress that she wants, in the size and colour most becoming to her. She'll find many lovely styles to choose from in the price range that you wish to pay. We show just three here.

a. Silk Print Sheath
Slimming and very becoming in assorted shades. Styled with softly pleated scoop neck, tiny sleeves, and smart Empire waist. Sizes 11 to 15 in the group. Each **19.95**

b. Jacket Dress
Destined to become one of her favourite dresses. Pretty sheath for sunning quickly becomes a smart dress for marketing or shopping with the addition of the embroidery-trim jacket of fine cotton in shades of beige, blue or green. Sizes 16½ to 22½ in the group. Each **16.95**

c. Washable Sheath
Classic styling in popular linen. Plain shades of blue, beige, green, with contrasting sash-tie with looped detail trim. Sizes 12 to 18 in the group. Each **19.95**

EATON'S—Dresses, Second Floor, Phone EV 2-7141

Luxurious Lingerie for Mother
"Minuet" Set Fashioned by Dorsay

Choose this lovely "Minuet" pattern lingerie for Mother . . . she'll be delighted with the lovely quality and beauty . . . and she'll like the easy-care features of Dorsay nylon lingerie too.

Opaque Nylon Slip
Beautifully designed with lace bodice with pretty bird applique on hem and bodice, adjustable shoulder straps. Sizes 32 to 42 collectively in white, honey, Riviera. Each **3.99**

Matching Briefs
Styled with lace-trimmed elastic leg, stay-flat elastic waist. Applique trim on leg. Small, medium and large sizes in white, honey, Riviera. Pair **1.69**

Petticoat
Half-slip petticoat has pretty applique trim and stay-flat elastic waist. Small, medium and large sizes in white, honey, Riviera. Each **2.99**

Baby Dolls
Top is double layered nylon net over nylon tricot with cap sleeve of nylon net and applique . . . Matching panties have lace trim. Small to large sizes in white, honey, Riviera. Pair **4.99**

Waltz Gown
Pretty gown has set-in midriff with nylon net-over-nylon tricot. Pretty princess neckline and lace trim. Full skirt has elastic back for glamorous fit. Small to large sizes in white, honey, Riviera. Each **4.99**

Capri Pyjamas
Pop-over top is nylon net-over-nylon tricot with lace and net trim. Three-quarter-length pantles have lace and applique trim. Small to large sizes in honey, white, Riviera. Pair **4.99**

EATON'S—Lingerie, Second Floor, Phone EV 2-7141

Thursday Store Hours: 9 a.m. to 5.30 p.m.

Phone EV 2-7141

THE T. EATON Co CANADA LIMITED

The Daily Colonist.
(ESTABLISHED 1858)

SECOND NEWS SECTION VICTORIA, BRITISH COLUMBIA, THURSDAY, MAY 5, 1960

Three-Mill Boost

Council Trims Fraction, Tax Rate Up 6 Per Cent

Cut Staff One-Tenth Economy Suggestion

By R. O. MARRION

City council yesterday cut a final $68,884 from the 1960 budget and set the tax rate at 52¾ mills, up three mills or about 6 per cent.

At the same time, it decided to ask department heads to "give serious consideration in the next 12 months to what reduction of staff can be made, along the lines of 10 per cent."

PRIVATE WORK

It also voted to look into the possibility of economizing by letting out city work to private contractors.

The aldermen had cut the budget by $351,000 in previous sessions, and hadn't much hope of finding another three-quarters of a mill to cut when they quit work Tuesday. And yesterday Ald. Austin Curtis suggested the city manager and comptroller be asked to find it — "if they can't, we can't."

NOT RECOMMENDED

But comptroller Dennis Young had already been at work on a list of possibilities — not recommendations, he said: "My recommendation would be to leave the increase at 3¾ mills. I don't recommend these amounts off."

Council nevertheless approved the list of cuts, including $18,800 from public works, $20,610 from parks, $500 previously left in the budget toward a firehall parking area, $15,000 from boulevard maintenance, and $13,900 from the contingency fund.

PARKS CUT

Major items removed from the parks estimates were Pemberton Park improvement at $5,170 and reconstruction of the Gonzales Bay boathouse and comfort station, $8,200.

But department heads will be free to ask council during the year to transfer the economies to other parts of their departmental budgets.

"AWFULLY TIGHT"

City Manager C. C. Wyatt said the budget was going to be "awfully, awfully tight," but on the other hand he held the city had not sacrificed as much in services to keep the tax rate down over the years as had been implied.

More than $300,000 a year had been spent rehabilitating streets, sewers and water mains which in most cities would have been taken as a capital outlay, he said.

TOO TAILORED?

"I do wonder quite frankly if we don't tailor our parks too much," he added. "Why does one have to drive to every place one wants to see?"

Ald. Hugh Ramsay, however, wondered if council hadn't been "cutting it too fine," each year "so that it's caught up with us."

"NOT CURTAILED"

Ald. Geoffrey Edgelow argued that "we are not holding down any service whatever. We are not curtailing services at all. The departments bring in all the things they'd like to have, but because we cut them out, it doesn't mean services are being cut at all."

Ald. Ramsay proposed the study of City Hall staff reduction.

"I think it's going to come to that," he said.

Sunset Ceremonies Start Wednesday

First of the popular summer sunset ceremonies will be held May 11 on the grounds of the B.C. legislative buildings by the Victoria Squadron, Royal Canadian Air Cadets. Army, sea and air cadets, militia units and reserve air force units will alternate in performing the ceremonies until Aug. 25.

Esquimalt First

Polio Shots Set to Start

Free Vaccine Program For All Ages

A program of free anti-polio vaccinations for Greater Victoria residents of all ages begins tomorrow in Esquimalt.

Public health authorities in the area, and the Victoria office of the B.C. Foundation for Child Care, Poliomyelitis and Rehabilitation are co-operating in the scheme.

The Esquimalt clinic will be held in the municipal hall between 1.30 p.m. and 3.30 p.m. Dates for the second and third injections will be announced later.

Other clinics arranged:

Victoria. May 10 — Royal Jubilee Hospital, 1.30 p.m. to 3.30 p.m. May 11 — Victoria-Esquimalt Health Unit, 1947 Cook Street, 1.30 p.m. to 3.30 p.m. May 13—Fairfield United Church, Fairfield and Moss, 1.30 p.m. to 3.30 p.m.

Oak Bay. May 12—Municipal hall, 5 p.m. to 6 p.m. Appointments must be made in advance.

Saanich. May 10 to 13 — Saanich Health Centre, 464 Gorge Road East, 5 p.m. to 6 p.m. each day.

Langford-Colwood. May 9 — Health unit office, 800 Goldstream Road, 7 p.m. to 8 p.m.

Sidney-North Saanich. May 10—Health unit office, Fourth Street, 5 p.m. to 6 p.m.

New Color Consecrated as Navy Marks 50 Years

Consecration of the new Queen's Color yesterday at HMCS Naden was start of celebrations of the Royal Canadian Navy's 50th birthday. Performing the ceremony were, left to right, Rev. C. H. Maclean, Air Commodore F. W. MacLean, Chaplain General; Rev. A. J. Nickels and, at rear, Rev. I. R. Edwards, RCN assistant command chaplain. On the reviewing stand were, left to right, Commodore H. V. W. Groos, commanding officer, HMCS Naden; Rear-Admiral H. S. Rayner, Flag Officer, Pacific Coast; Defence Minister George Pearkes and Vice-Admiral H. G. DeWolf. —(Colonist photo.)

Spring Festival

Gardens Open Today

Victoria Horticultural Society's annual spring garden festival opens today with five gardens on display.

Bus tours leave 906 Government at 1 p.m. Fees are $1.75 for transportation and admission and 75 cents for admission alone for people with their own transportation.

Gardens open today from 1 to 5 p.m. are those of Mr. and Mrs. H. P. R. Brown, 3045 Beach; Mr. and Mrs. F. Anson Firth, 2676 Queenswood; Mrs. M. L. Sayward-Wilson, 2670 Queenswood; Mrs. S. L. McMullen, 1800 Tyndall; and Mr. and Mrs. C. Dowman, 4021 Shelbourne.

'Difficult' Situation

Reconsider Boost Water Users Ask

Major users of water among Victoria's industries asked city council finance committee yesterday for reconsideration of the city's proposed new water rate schedule.

Hugh Stephen, who led a delegation, said that for the major users the increase would be 60 per cent "all at once."

"It is going to make the situation for some industries rather difficult," he said.

CLOSING SEEN

A brewery representative saw a possibility of his plant being closed down and beer freighted from the mainland because of the increase, and another delegate said the new provincial ferry service, while welcomed by all, would increase commercial competition from Vancouver.

"We realize the importance of the little industry we have," Mayor Percy Scurrah told them.

"We'll co-operate in any way we can. But if we don't, it won't be because we don't want to: just the hard facts."

Road Issues Lead Agenda

Need for immediate resurfacing of Old Otter Point Road, where many new homes have mushroomed, and replacing a portion of the road west of Sooke River bridge will be the main items on the agenda of Sooke-Jordan River Chamber of Commerce meeting May 11. Meeting will begin at 8 p.m. in Sooke Community Hall.

Office Closing

Tourist Group Objects

A provincial government proposal to close the B.C. tourist and publicity office in San Francisco is expected to come under fire this afternoon at a Victoria Chamber of Commerce tourist group meeting.

The government's plan is one of the main items for discussion at a meeting of the group at 6.20 p.m. at the Colonial Inn, James Bay.

Other items for discussion are the discount on U.S. coins, a report of the recent chamber goodwill tour, and progress on Tourist Appreciation Week plans.

A meeting of the chamber's harbor and transportation group will meet at noon, May 11, in the Net Loft Restaurant to see a cartoon film on the history of roadmaking.

Koksilah

Nursing Service Sought

COBBLE HILL—A resolution asking the B.C. government to set up home nursing services in Koksilah hospital district was passed last night by a meeting of the Koksilah Valley Taxpayers' Association at Cobble Hill.

Service was explained to the group by Central Vancouver Island medical health officer Dr. C. J. G. Mackenzie. Resolution will be sent to Municipal Affairs Minister Wesley Black.

Organization of home nursing in the area would extend the services from Ladysmith to the summit of the Malahat.

Realtors to Hold Annual Session

Annual meeting of the Victoria Real Estate Board and the installation of new officers will be held at 6 p.m. May 11 at the Empress Hotel.

CEDRIC JONES

* * *

Seen In Passing

Cedric Jones driving in stakes to enclose a new lawn at Beacon Hill Park. (He has been a gardener at the park for five years. Single, he lives at 332 Catherine Street. His favorite pastimes are fishing and driving his car all over the Island) . . . **Carl Harold** manoeuvring grimly through Roundabout traffic . . . **Grant King** rushing work on a stock car engine so he could get away to pit crew work on an unlimited hydroplane at Wenatchee.

Garden Judging Set

First of three inspections of Sooke and Otter district gardens will be carried out today by Sooke judges. Sooke Gardeners Club has arranged judging and awards.

Pioneer Family

Rites Monday For Mrs. Duke

Member of a pioneer Victoria family, Mrs. Armine Morris Duke died here early yesterday.

Mrs. Duke, who with her husband L. de S. Duke, lived at 1003 Newport, was the eldest daughter of the late Frederick Bernard Pemberton and a granddaughter of J. D. Pemberton, first surveyor-general of the crown colony of Vancouver Island.

CHIEF FACTOR

Another grandfather was John Bell, a chief factor of the Hudson's Bay Company.

Mrs. Duke was brought up in her father's home, "Mount Joy," on Queen Anne Heights, where it used to look the length of Gonzales Avenue to the grandfather's home below Rockland.

SURVIVORS

Besides her husband, she is survived by a son, Peter; a daughter, Finola; two sisters, Mrs. H. C. Holmes and Mrs. A. L. Harvey, and one brother, Cmdr. F. D. J. Pemberton, in Ottawa.

Two other brothers, her twin Warren and F. D. Pemberton, were killed with the Royal Flying Corps in the First World War.

RITES MONDAY

Funeral services will be conducted by Canon H. J. Jones Monday at 3 p.m. at St. Mary's Anglican Church, Oak Bay, with burial in Ross Bay Cemetery. Hayward's funeral home is in charge of arrangements.

Two Women

Collision Injuries Minor

Two women were treated at St. Joseph's Hospital last night for cuts following a collision at Cook and Fairfield, then sent home.

Shirley Merkley, 29, of 549 St. Charles, suffered cuts to the face, and Mrs. Willa P. Coles, 36, of 2150 Newton, sustained cuts to the forehead and knee.

Both were in a car driven by Mrs. Coles which was in collision at the intersection with a second vehicle driven by Alan Pearce, 3320 Wordsworth.

4-H 'Swap' To Continue

Directors of the Canadian Council of 4-H Clubs, meeting here Wednesday, approved continuation of an exchange program with its U.S. counterpart.

The organization will send 10 Canadian 4-H Club members to Washington for annual meetings and in return be host to 10 American youths.

J. Ernest Dube of Quebec City was elected president of the council and J. C. Bremner of Fredericton, N.B., vice-president. Directors include G. L. Landon, Victoria.

Deadline Extended In Tourist Contest

Tourist Appreciation Week contest seeking tourist projects for Victoria has been extended to May 13. Entries should be sent to TAW Contest, Victoria Chamber of Commerce, 816 Wharf Street, Victoria.

B.C. School Broadcasts Award Winners Again

B.C. school radio broadcasts have won international awards again, Education Minister Leslie Peterson announced yesterday.

At the Institute for Education by Radio at the Ohio State University, the B.C. series "Take Care" and "Laws for Liberty" were chosen for first awards.

The radio broadcasts have been provided for B.C. schools by the education department for more than 20 years and Victoria schools take extensive advantage of them.

Some Cash Stolen

Swift Arrests Follow Golf Club Burglary

Oak Bay police yesterday took two men into custody following an overnight break-in at the Victoria Golf Club pro shop, in which a small amount of cash was said to have been stolen.

The break-in was discovered about 3.30 a.m. by Const. Owen Duckmanton. Entry to the building was gained by smashing a window into the storeroom for golf clubs and caddy carts.

Police investigation put the two suspects in custody within hours.

Limit: 110 Gallons

Outsize Fuel Oil Tanks Face Ban in Victoria

An amendment to the Fire Marshal's Act permits fuel oil tanks up to 300 gallons in capacity to be installed above ground in residential areas of Victoria, but city council will be asked to limit the size of tanks above ground to 110 gallons.

Making this recommendation to fire wardens' committee of council, the fire chief said both the city zoning staff and he thought the tanks would be unsightly.

Chief Lelooska

U.S. Carver Plans Tallest Totem Yet

Victoria may soon have the World's Second-Tallest Totem. Victoria's World's Tallest Totem is 127 feet, seven inches tall.

But Chief Lelooska of Kalama, Wash., is reported in a Portland paper to be planning to carve a 130-foot pole.

For this pole, W. J. Wineburg of Vancouver, Wash., has ordered a 150-foot western red cedar log, the paper says, and "this will be beyond doubt the tallest totem in the world, towering over 130 feet high."

B.C.'s World Relief Fund in Business

British Columbia's world relief fund to provide food for underprivileged areas of the world is now officially open for private contributions, Health Minister Eric Martin announced yesterday.

"With the outright grant of $50,000 already provided by the provincial government, we are now in business and ready to make a real contribution to the millions of hungry people in the world," said Mr. Martin, who is chairman of the committee which will administer the fund.

"Because of the fact that the government is pledged to match dollar for dollar all private contributions, this represents the best possible means for British Columbians to give truly effective help."

In announcing establishment of the fund, Premier Bennett said the government will match all voluntary contributions up to another $475,000, in addition to the $50,000 grant.

Mr. Martin said the fund will be used to buy B.C. foodstuffs for underprivileged regions. Contributions should be made through the deputy provincial secretary's office, he said, and cheques made out to the British Columbia World Relief Fund.

MR. AND MRS. THOMAS McKAIN
—(Photo by Gibson's.)

★ ★ ★

Bride Carries A Horseshoe

A silver horseshoe, which was sent from Scotland for the occasion, hung from the wrist of a bride at Centennial United Church recently.

A relative of the groom sent the horseshoe to Geraldine Anderson, daughter of Mr. and Mrs. G. A. Anderson, 3217 Carman Street, for her marriage to Mr. Thomas McKain, son of Mr. and Mrs. J. McKain, 923 McClure Street.

Rev. S. J. Parsons officiated at the evening ceremony.

The bride wore a white silk taffeta dress with a hooped skirt finishing with a train. Lace outlined the cuffs and neckline. Her tulle veil was fingertip length. She carried a colonial bouquet of red roses.

Attendants were dressed in taffeta gowns of mauve or yellow. Mrs. Patricia Burgess, matron of honor, and Mrs. Donna Fraser, wore yellow gowns and carried bouquets of marguerites.

Miss Joan Bennet and Miss Dianne Trottier, bridesmaids, were in mauve and held similar bouquets.

Flower girl Cathy Hopkins was dressed in yellow tulle and carried a floral basket.

Mr. Ian McKain, brother of the groom, was his best man. The bride's brother, Mr. Don Anderson acted as usher with Mr. Jim Gallagher, and Mr. Charles Keirs.

A four-tier wedding cake was made by Mrs. E. Keir, aunt of the groom. Uncle of the bride, Mr. Arthur Goddard of Calgary, proposed her toast at the reception held in the banquet hall of the Curling Club.

Leaving for a honeymoon in Portland, the new Mrs. McKain wore a rose wool suit with a white orchid, and white accessories.

The young couple will make their home in Victoria.

LA No. 12

Ladies' Auxiliary No. 12, Army, Navy and Air Force Veterans, will hold a Mother's Day Tea in the Douglas Room, Hudson's Bay Company, Friday, May 6. Mrs. M. Harvey will open the affair at 2 p.m. Ten ladies from Rose Manor will be guests of honor.

Next meeting will be Thursday, May 5, at 8 p.m.

Your Problems

By Ann Landers

Dear Ann: What can a woman who belongs to an exclusive club do about a swimming instructor who is showing too much familiarity? I find myself taking his hands off me from the moment I enter the pool.

For years I've tried without success to learn to swim. This instructor is the best I've ever had. I hate to discontinue the lessons.

I'm reluctant to report him because I don't wish to jeopardize his job and I don't want to look foolish. He could make a good case for himself by claiming he must handle me to give proper instruction. And then I am aware that to the outsider, I might be labeled "a little off" because I'm rather plain looking in both face and figure, and definitely not the type men go for.

The instructor is married and has two grandchildren. I can't tell my husband, because he'd go right to the club director and start a major war. Please advise me.—B.A.C.

Dear B.A.C.: The direct approach is best. Tell Water Boy the next time he gets too handy:

"I know I'm a silly old woman, but I wish you wouldn't put your hands on me unless it's absolutely necessary. I'm ticklish, and besides, others may get the wrong impression of you, Gramps, and we wouldn't want that, would we?"

Poor Kid Can't Work

Dear Ann: I've been going with this real doll for about a year. I'll start by admitting she's 22. I am 43, although she thinks I'm 35. I met her through a buddy. She used to go with him until he decided to go back to his wife.

This chick is more fun than anyone I've ever known. She's a marvelous dancer and a champion bowler. She's a good-hearted kid and sends her mother $100 every month.

This is the hitch. She gets the hundred from me. The poor kid can't work because of asthma spells. I also pay her living expenses.

Don't give me a lecture on morals. I know she's not taking me for a chump. She likes me plenty and is true blue. I'm no juvenile, and I have plenty of money to spend. I enjoy her company and I love to do things for people. My question is this: Do you think we could make a go of marriage? Please be honest with me. I'm being honest with you.—SAM.

Dear Sam: If you marry this girl, every time you put your hand in your pocket you'll have to take hers out.

To begin with, she's too young for you. If you want to do this child a favor, send her to a doctor who will "adjust" her asthma spells so she can work as well as do the cha-cha-cha and win bowling prizes.

'Just to Show Me Up'

Dear Ann Landers: I was going steady with a nice guy and we broke up for a crazy reason. Please tell me what it all means?

I'm a good student and enjoy working at my studies. He's lackadaisical and whatever he gets is okay. When the last grades came out I had straight As. His card was terrible. He got mad at me and said, "You break your head to get good grades just to show me up. Give me my ring back."

I returned his ring and that was that. Now I wonder if I shouldn't have offered to help him with his home work instead of letting him call it off. I like him a lot.—STUNNED.

Dear Stunned: The boy is much too competitive with you. This relationship could never be a good one. Forget him and find a fellow who will take pride in your achievements.

Are your parents too strict? You can benefit from the experience of thousands of teenagers if you read Ann Readers' booklet, "How To Live With Your Parents," enclosing with your request 30 cents in coin and a large, self-addressed, stamped envelope.

(Ann Landers will be glad to help you with your problems. Send them to her in care of this newspaper enclosing a stamped, self-addressed envelope.)

What's Cooking!

Lunch Box Suggestions Please Eye and Palate

By LOUISE MOORE

Putting punch into a lunch box isn't the task it used to be nor is it difficult to make this essential middle of the day meal attractive.

But it's mother's problem to provide a lunch that is nourishing as well as pleasing to the eye and palate and dear knows there are plenty of products on the grocers shelves with which to pack a different and delicious lunch each day in the week.

To help in the packing we have arranged a pattern to help put plenty of nutrition and punch into the lunch box.

LUNCHEON PATTERN

Meat, fish, poultry, eggs, dried beans and peas, nuts or peanut butter.

Any of these may be included in sandwich fillings or in salads, or as an accompaniment to salads; eggs and nutmeats may be served as an accompaniment to salads such as in devilled eggs and nuts with cheese or a handful of nutmeats to be used as nibblers.

SALADS OR FRUIT

Salads — May include raw fruits, raw vegetables, meat, fish, eggs, beans or nuts; fresh fruits such as oranges, apples, pears, grapes, bananas or any fresh fruit in season as is, to be eaten out of the hand or incorporated in jellied salads.

Vegetables — May be used in salads or sandwich fillings or as an accompaniment to sandwiches: raw carrots, turnip, celery, radishes, etc.

Enriched Bread and Butter—Used in making sandwiches or as an accompaniment to rest of lunch box if not used in sandwiches. Vary the breads as well as the fillings. Alternate with hamburger buns, hot dog rolls, nutritious fruit and nutbreads.

A pleasant way to get that egg a day is in a tempting sandwich filling. Add chopped green pepper, cress, chopped chives, grated carrot and the fillings will be chock full of nourishment.

Milk and Milk Products—May be included in cream soups, puddings made with milk, custards, tapioca, Spanish cream, etc. May also be included as cheese—cottage or cheddar and, of course, as the beverage. Prepared cream soups on the market today are as delicious, if not better, than any home-made cream soups, and there is plenty of variety.

Spring Tea Raises $105

Gay with tulips and other spring flowers and shrubs, the church hall of St. David's-by-the-Sea presented a seasonable appearance for the tea and sale held recently. Proceeds amounted to $105. Rev. H. Gordon Walker spoke a few words of welcome and thanked donors for their contributions.

Serving tea were Mrs. T. A. Anderson, Mrs. F. Wilmot, Mrs. H. Gallop, Mrs. E. Mackinrot, Mrs. L. Johns and Miss Vivian Talbot. Plants were sold by Mrs. S. Morgan Hobbs and Mrs. A. P. Williams. Mrs. J. H. Stevenson, Mrs. H. Mitchell, Mrs. C. B. Peterson, Mrs. W. Walker and Mrs. T. Brown were in charge of the home-cooking stall. Books were sold by Mrs. W. Ronald. Mrs. A. Miller was in charge of receipts and Mrs. J. B. Minchin, checking.

SUMMER
DRESSES
for Every Occasion

Cool, attractive pure silks; cottons. With or without Jackets; Shirtwaists; full Skirts; Sheaths.

$16.95 to $65

Use Our Budget Plan

Victoria's Leading Style Centre

Alan's
725 Yates St. EV 2-4843

mail orders promptly filled charge accounts invited

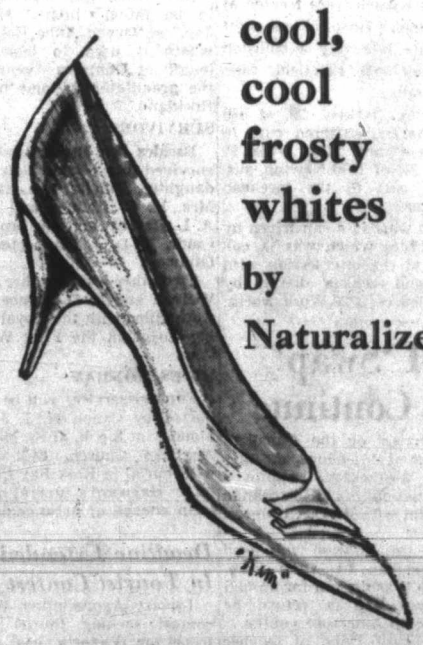

cool, cool frosty whites by Naturalizers

Naturalizer
THE SHOE WITH THE BEAUTIFUL FIT

"Kim"
white calf
bone calf
red calf
navy calf

15.95

Ingledew's
MEN'S WOMEN'S
VICTORIA DOWNTOWN OAKRIDGE

Everyone is talking about
. . . the footstool that becomes a coffee table by removing the cushion . . . at
DON ADAMS
Interiors Ltd.
1028 Fort St. (Near Cook) EV 2-3200

it's from BIRKS for Mother's Day

Feature Value for Mother's Day
12 Only, Ladies' Self-Winding Birks Rideau Watches

- 10k yellow gold-filled case, stainless steel back.
- 17-jewel Swiss self-winding movement.
- Shockproof
- Water-protected
- Unbreakable mainspring.
- Sweep hand.
- Non-magnetic.
- Luminous dial

Reg. $49.75
Feature Value $27.50

Diamond-Set Watches

Surprise her with a diamond-set Birks Rideau . . . reliable and dependable as a timepiece, exquisitely feminine in design. Birks Swiss-made Rideau watches are fitted with 17-jewel movements; available in 14k white or yellow gold case.

Set with two diamonds $49.75
Set with four diamonds $69.50

English bone china floral
CENTREPIECES

Nature-perfect blossoms, exquisitely fashioned and delicately hand-painted . . . and this charming, feminine gift idea is an excellent value as well.

As Illustrated
$1.50 to $10.00

From England—
The Famous
Gibson Teapots

In the hard-wearing "Brown Betty" body. A variety of designs in hand-applied enamels and silver and gold lustre finish.

Priced from
$1.95 to $5.50

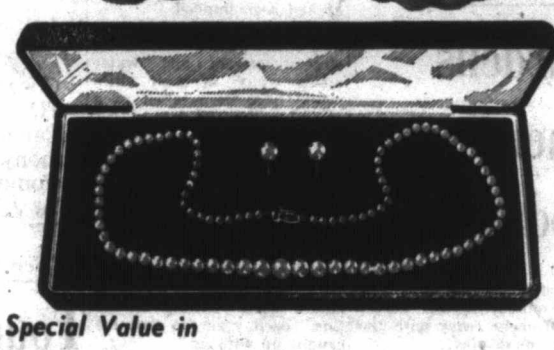

Special Value in
CULTURED PEARLS

The classic elegance of cultured pearls, so fashion-right for any hour of the day, ranks high with the well-dressed woman. This fine quality necklet is hand-knotted, with a 10k gold clasp and 1/20th 10k gold earring mountings.

$25.00 set

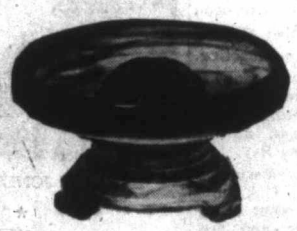

"A Birks Favorite"
The English Flower Bowl

For Mother's Spring Flowers
Of shaped glass in an attractive brown marble finish to match your furniture. Complete with stand and flower block.

Complete $5.00

CARRY-ALLS
from New York

A classic instance of how elegance and usefulness can be combined. These carry-alls, sumptuously accented with rhinestones, are completely fitted to accommodate your party essentials.

Regularly $18.00 to $25.00 $10.95 each

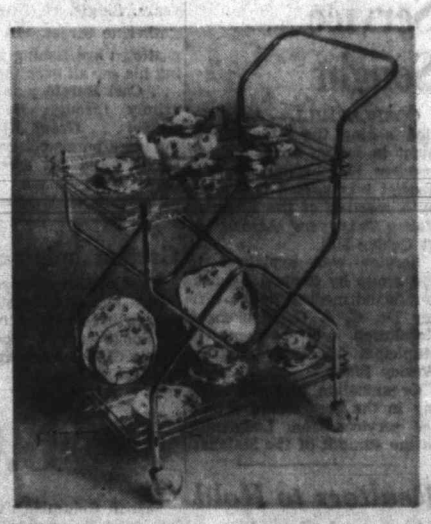

Surprise Mother With One of These
BRASS TEA CARTS

Ideal for year-round informal entertaining. Available in either oval or oblong shape, both styles are in non-tarnishing brass finish and are complete with two glass shelves.

Feature Value $23.50

BIRKS

706-708 Yates Street Phone EV 2-4241

Little Girl Models

Some of the fancier costumes modelled by students at South Park School yesterday were worn by Cheryl Chornoby, left, as Topsy. Her red overdress can be worn anytime. Next, Delphine Clifford in a play outfit in mauve plaid gingham made by her mother, Mrs. J. Clifford. Dorothy Chornoby and Linda Love are the Dutch girl and boy in costumes made by Mrs. R. Chornoby.—(Ryan Bros. Studio.)

★ ★ ★

South Park School

Little Girls Model Home-Made Clothes

"Thank Heaven for leetle girls" could have easily been the theme song for the show staged at South Park School yesterday afternoon.

For little girls from Grade I to IV modelled new spring outfits made by their mothers, big sisters and in one case even Aunt Mabel had been called in.

NEW, PRETTY

True to their feminine instincts they acted like all girls with something new and pretty to wear.

They stepped carefully, turned slowly, and picked their way carefully down the steps from the stage. Some of the smiles were almost professional.

Two little Chinese girls, sisters Joanne and Jeannette Lee looked like dolls in their pink flowered dresses, made to wear to their cousin's wedding.

BOWS, RUFFLES

Joanne liked the bow at the back of her dress and Jeannette was proud of the frill on her skirt.

Blonde, smiling Renate Wirth, who came from Germany a short time ago, showed she had quickly caught on to Canadian ways. She came on stage with a stride to match her cowgirl outfit and she was not a bit backward on drawing her two guns from hip holsters.

SISTERS ALIKE

The Andrew sisters, Wanda and Nicolene, wore pretty cotton dresses styled alike. Wanda, the younger, had a back sash and bow and Nicolene's had a slightly dropped waistline and white belt.

Another sister pair, Sharon and Bonnie, both liked the pinafores over their cotton dresses. One outfit, a white butcher linen dress, had fancy red stitching and draw-string bag to match. The total cost was $1.44.

RED RIBBONS

Mary Vosper was ready for any occasion in her red and white cotton dress with tiny white stand up collar. A dark blue, princess style coat was satin lined and her long dark braids were tied with red ribbon.

Mrs. M. Taylor, one of the conveners of the affair, and her daughter Noreen, were in mother and daughter dresses fashioned of yellow and blue floral printed taffeta. Mrs. Taylor had a white feather bandeau in her hair and Noreen's headdress was ruffled yellow nylon.

Mrs. G. Nelson, teacher at James Bay School, was co-convener and also acted as commentator.

Dorothy Taylor and Vicki Eastwood brought the show to a close by playing numbers on the accordion.

Mrs. K. Best was at the piano to play soft background music during the affair which was sponsored by the school PTA.

Shopping with Sally

Mother's Day Cards Not All Sentimental

Traditional gift for Mother's Day, which is next Sunday, is a white carnation. Miss Anna M. Jarvis who originated the day in America, in 1908, chose the carnation, her own mother's favorite flower, as an emblem.

★ ★ ★

Mother has had her "day" in many forms, over the years. The Romans honored their Mother-Goddess, Hilaria, with an annual celebration.

Indians in Mexico held flower festivals for the Earth Mother Goddess, Chicomehuatle, more than 1,000 years ago.

"Going mothering," a 17th-century English custom was when children away from home returned to spend a special day with their families. "Mothering Sunday" is still celebrated in some parts of England.

★ ★ ★

Mother's Day is a time when any gift or card, whatever the cost, means a great deal to Mom.

They do not have to be sentimental, though.

Many of the cards these days are designed to invoke a chuckle, not a tear.

She may get one showing a smiling, bedraggled, cross-eyed brat holding a mouse by its tail, saying "Only you could have loved me."

Or one announcing "Happy Mother's Day from your Baby" and inside there is a picture of "baby" a cigar-smoking, sleepy-eyed, fully grown man, peering out of a carriage.

★ ★ ★

Here are few suggestions for inexpensive gifts I have seen around lately. Things that a child may be able to afford out of its pocket money.

Neat, sparkling white gloves, are always acceptable presents which every woman needs.

A pair of stretch gloves saves all the worry of choosing the right size. Several different textures all cost $1 pair.

A glove drier is also a useful present. Plastic ones cost 59 cents.

★ ★ ★

To wear under a suit there are "dickies" of nylon and a smooth cotton, selling at 99 cents. These include shades of blue, green, pink, plain black, and blue and orange ones with large white spots.

Small plain silk scarves are within the range of small pockets, selling at 29 cents.

Phone EV 3-4111 to know where Sally shopped.

PERSONAL MENTION

A wedding of interest here will take place on Saturday, May 7, in Kingston, King County, Nova Scotia, when Beverley Ann, daughter of Mr. and Mrs. Reginald Wallace, Wilmot, N.S., will exchange vows with LAC Bruce McGregor, RCAF, younger son of Mr. and Mrs. Frank Herrick McGregor, 2119 McLaren Avenue. The young couple will make their home in Middleton, N.S.

★ ★ ★

New Matron

Miss Catherine Ferguson, R.N., a graduate of the Royal Infirmary, Glasgow, Scotland, has been appointed matron of the Lady Minto Gulf Islands Hospital, Ganges, it was announced by the hospital board of management. Miss Ferguson has had experience as matron of a 50-bed hospital in England, and as matron and administrator of a 27-bed hospital in Canada.

★ ★ ★

Shower

A shower held for Miss Geraldine Blakemore took place at the Olde Charming Inn recently, Miss Bette Davies acting as hostess. Several lovely gifts were brought in on a tea wagon, gifts being received from Mrs. Gwen Urquhart, Miss Judy Rolls, Mrs. Diana Smith, Miss Bridget Harper, Mrs. Jean Morton, Mrs. Kay Davies, Mrs. W. L. Blakemore, Miss Karen Hansen, Miss Bette Davies, Mrs. G. I. Davies, and Mrs. J. H. Moore. A gardenia corsage was presented to Miss Blakemore, and her mother poured tea for the assembled guests.

★ ★ ★

Baptism

St. Matthias Church was the scene of the baptism recently of the infant daughter of Mr. and Mrs. Ian Paul, 391 Irving Road, who was given the names Sandra Joan. Rev. J. J. Matthews of Chemainus officiated. Godparents are Mrs. Robert Vaughan of Monon, Indiana, Dr. and Mrs. J. F. Higgins, Victoria. Maternal grandparents are Mr. and Mrs. W. R. Parker; paternal grandparents, Dr. and Mrs. W. A. Paul of Tweed, Ont.

★ ★ ★

To Honor Miss Kinnes

Miss Marianne Kinnes was honored at a party recently before leaving for Banff where she will spend the summer. The party was given at the home of Miss Judy Taylor, 1708 Ash Road. Guests included Misses Bonnie Bray, Carol Crombie, Pat Tranton, Pat Mace, Ann Genge, Ann Aylmer, Susan Forest, Sharon Effa, Ruth Foster, Penny Hamilton, Nelda Bradshaw, Wendy Diamond, Nora Wright, Judy Pope, Mab Belford, Felicity Neave, Nancy Dunn, Val Byers, Diana Drone, Kiwi Westinghouse, Heather Hawkins and Judy Hoey.

★ ★ ★

Farewell Party

A miniature ship contained gifts at recent surprise bon voyage party given by Mrs. E. Woodington and her daughter, Mrs. S. Clark at the latter's Windsor Road home in honor of Mrs. H. Briggs who leaves Victoria Thursday for a three-month holiday in England. Gifts were presented to guest of honor by Master Michael Clark. Mrs. Briggs received a corsage of pink and white carnations. Bowls of the same flowers centred the head table. Guests were Mrs. A. K. Johnston, Mrs. J. Hunt, Mrs. R. Crouch, Mrs. J. Stewart, Mrs. J. Boag, Mrs. C. Trueman, Mrs. R. Logan, Mrs. D. Brygadry, Mrs. A. Blamire and Miss L. Benedictson.

Clubs

ST. ANDREW'S

St. Andrew's and Caledonian Society will elect new officers at a meeting on Thursday, May 5, at 8 p.m. in Holyrood House.

★ ★ ★

LODGE 32

Primrose Lodge, No. 32, Daughters of England, will meet in the Orange Hall, Thursday, May 5, at 7.30 p.m.

★ ★ ★

IODE

Sir James and Lady Douglas Chapter IODE will meet at headquarters, Thursday, May 5, at 2.15 p.m.

★ ★ ★

ST. JOHN'S

Women's Auxiliary of St. John's Church, Colwood, will hold a May Blossom tea and sale in the parish hall, Thursday, May 5, at 2.30 p.m. The affair will be opened by Rev. D. A. Batfield. Stalls will include home cooking, sewing, plants, flowers and candy.

Europeans Envy Shopping Centre

By DOROTHY ROE

NEW YORK (AP) — Know what women of Europe and the Orient most envy in the life of the North American woman?

Not her clothes. Not even her push-button appliances. The American utopia, to women abroad, is the modern shopping centre.

Women just naturally love to shop, says David Muss, Chicago builder whose firm has built shopping centres all over the U.S. And the more luxurious the shopping centre, the more time the average woman will spend in it and the more she will buy. With the growth of the suburban shopping centre, family buying habits have changed, says Muss. Nowadays mom doesn't go alone to buy the groceries for the week. Instead she takes the whole family, and the shopping trip becomes a picnic.

ACCENT ON FUN

At the modern shopping centre they can have dinner in a restaurant, maybe see an art exhibit or motor show, stock up on all the family needs, from school clothes to garden supplies and from drugs to groceries, then wind up the evening with a movie.

Touched by the Magic Wand of Fashion . . .

Glasses suddenly have become smart fashion accessories, gay and colorful, delicate and jewel-like, in intriguing shapes that accent the eyes and dramatize the face. Glasses are fun now that it is no longer necessary to wear the same old style day in and day out. Have the right pair for the sun, for reading, for work, and especially for that big evening out.

Prescription Optical

EV 4-5914 Campbell Building 1025 Douglas Street — CONTACT LENSES — EV 4-7937 Medical Arts Building 1105 Pandora Ave.

FLOWERS for the NURSE

It's Graduation Time . . .

let your congratulations be expressed by a gift of lovely Flowers.

Now Open Fridays Till 9 P.M.

ballantyne's

TELEX • F.T.D.A.

900 Douglas St. Phone EV 4-0555

MAY SPECIAL

SLEEPING BAGS $2.50

Beautifully Dry Cleaned

Page THE CLEANER

PHONE EV 2-9191 2929 DOUGLAS

APLENTY

SMOOTHIE

Specially Designed to Lead Your Kind of Life...

SOPHISTICATED FLATS

Every Bit As Smart As Your Dress-Up Shoes

... and they're here in a sparkling series of the season's newest shapes and liveliest colors ...

Aplenty: grey, black, brown glove leather and black suede.
Smoothie: white glove leather.
Each $11.95

from our exciting collection of

Accent SHOES

Munday's

1203 DOUGLAS STREET

OPEN FRIDAY TO 9 P.M.

AT Gibson's

GAY TOGS for Outdoor Fun!

Comfortable, free-and-easy sportswear for your leisure hours. Easy-to-care-for fabrics, drip-drys. Mix and match sets for lots of variety. Skirts, blouses, slim jims, pedal pushers, shorts, halters, etc.

- Koret of California
- Ardee of California
- Jantzen
- Toni-Lynn
- Cole of California

SWIM SUITS

JANTZEN COLE OF CALIFORNIA

$9.95 to $29.95

THERE IS A GIBSON PLAN TO SUIT YOUR BUDGET

GIBSON'S Ladies' Wear

708 VIEW STREET at DOUGLAS

"I Love You Mother"

In a Very Special Way on Her Own Special Day

BLOUSES in fresh Spring shades and white. Pure Silks, Dacron, Terylene, Minicare Cottons. From $3.98 up

DRESSES Drip-Dry Cotton, suitable for beach or house wear. From $6.98

LINGERIE

SLIPS
Beautiful assortment in nylon and satin; white or exciting colors. All sizes. From $3.98

NIGHTGOWNS, PYJAMAS
Nylon, from $4.98
Crepe or Rayon Knit, from $3.98
Cotton, from $2.98

HOSIERY—For Mothers, Grandmothers and Great-Grandmothers—in Nylon, Pure Silk and Lisle.

BULKY KNIT SWEATERS
Cardigans with V-neck style, tuxedo fronts or button-fronts with short, ¾ and full length sleeves. Ideal for summer cottons.
From $6.98

Open Wednesday till 5.30 p.m. Friday till 9 p.m.

Lady Mae SHOPPE 824 YATES ST. Theatre Row

BY GREYHOUND TICKETS AND TOURS

Low Fares to All America

Portland Rose Festival Tour Leaves Victoria June 9 — Book Now

WILLIS TRAVEL SERVICE 1006 Douglas St. EV 2-4712

enjoy
Old Style
relaxation...

Old Style . . . the
naturally brewed,
brawny beer!

Pick up a case on your way home!

for free home delivery phone
EV 2-6832 or EV 4-4179
MOLSON'S CAPILANO BREWERY LTD.

This advertisement is not published or displayed by the Liquor Control Board or by the Government of British Columbia.

Clubs

Coffee Party Raises $350

Receipts totalled $350 at the Coffee Party held yesterday, by the Women's Association of Metropolitan Church.

Pendray Hall was decorated with spring flowers for the affair, and about 500 people attended, guests being received by Mrs. J. G. Howes, president, Mrs. F. E. H. James, Rev. Laura Butler and Mrs. C. E. McGillivray.

Past presidents presiding at the head table included Mrs. F. H. Parsons, Mrs. C. M. Holder, Mrs. L. M. Stoneland, Mrs. C. B. Jameson, Mrs. W. H. Yardley and Mrs. Gerald Stelck.

Mrs. G. J. Scott, Silver Stars group, was assisted by members of various groups in serving refreshments.

Homecooking stall was convened by Mrs. C. E. Coleman and Mrs. H. White. General convener was Mrs. F. V. Shoemaker, president of the Servimus group.

Those serving included Mrs. A. Weydert, Mrs. T. Sewell, Mrs. A. Hawthorne, Mrs. M. Wells, Mrs. G. Murray, Mrs. V. Sweetland, Mrs. E. Colbeck, Mrs. J. Bradley, Mrs. L. Smith, Mrs. J. Salmond, Mrs. W. Van Schaik, Mrs. I. French, Mrs. F. Spooner, Miss E. Hart, Mrs. E. Daniels, Miss P. Lovric, Mrs. K. Briggs, Mrs. O. McKay, Mrs. J. Burnett, Mrs. J. Gentiles, Mrs. B. T. Leigh, Mrs. C. Prevey, Mrs. B. Lochead, Mrs. G. W. Walkey, Mrs. M. Price, Mrs. M. Thornbury, Mrs. E. M. Whatmough, Mrs. E. Houston, Miss Gladys Hollings, Mrs. H. C. Kinghorn, Mrs. E. C. Rutherford, Mrs. H. Kjer, Miss H. Harris, Mrs. J. Fouracre, Mrs. M. Mack, Mrs. S. Smith, Mrs. G. McLean, Mrs. H. Dishaw, Mrs. G. R. Aitken, Mrs. H. V. Ayres, Mrs. O. Campbell, Mrs. G. W. Robinson, Miss E. Tait, Mrs. L. Vallance, Mrs. W. H. Yardley, Sr., and Mrs. W. Arbing.

* * *

COSMO VIC

Cosmo Vic will meet, May 5, at 6.45 p.m. at the James Bay Hotel.

* * *

GARDEN CITY

Garden City United Church men's club will hold an annual turkey dinner and auction sale, Friday, May 6, at 6.30 p.m. in the church hall, Carey Road.

* * *

CAMOSUN IODE

Camosun Chapter, IODE, will meet Friday, May 6, at 2.30 p.m., at the home of Mrs. H. Osgood, 916 Empress Avenue.

* * *

CNR VETS

Canadian National Railway Veterans' Association will meet, Friday, May 6, at 2 p.m. in the K of P hall. Members are requested to secure 1960 membership cards.

Sunflower

It blooms on the dance floor in this imaginative formal gown of gold-flecked yellow tulle. The simple, strapless bodice stands away from the body, billowing into a frilly "powder puff" skirt. It's being modelled at a show in Florence, Italy.

Tips for Parents

Pamphlet Discusses Adopting Children

By EDITH HENRY

It's different being an adoptive parent.

Eda J. LeShan has drawn material for a small pamphlet, "You and Your Adopted Child," from the discussions she has had with many young parents unable to have a child of their own.

They tell her that there is a good deal of soul searching. "Will they themselves measure up to the standards of the adoptive agencies? Is their home nice enough?

"Will they be considered 'well adjusted'?"

After all, isn't motherhood compounded of loving and caring, and fatherhood, of strength and courage and protectiveness?

* * *

People who have these qualities are parents proper in the making. They will show signs of maturity by accepting life as it is, "changing what they can, accepting what they cannot change."

By the very adopting of a child they show readiness for parenthood.

* * *

One of their "different" problems is going to be that of explaining to the child that he is adopted.

Into this explanation all the caring for the child will be poured. That he should be hurt; that he should change his regard for his adoptive parents, are situations which must be "provided against" and so "prevailed over."

"Providing against" will include advice from people of experience. Parents will find help among the staff of the adoptive agency.

With a good background, parents will be able to meet with composure such remarks as the one made by the little adopted boy who said, in his anger: "When you came to get me, I should have said no!"

NEW!
EXCLUSIVE!

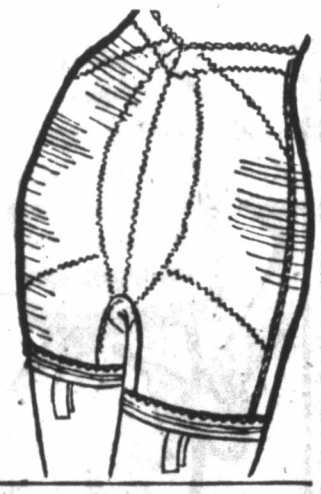

fortuna b-flat

The first pantie girdle guaranteed in every way to fit the active girl!

by Grenier

AT LAST! One pantie girdle for every occasion. Work and play — Fortuna b-flat keeps you right in line!

with Weekend Sportswear...

Extra comfort, freedom and stride makes Fortuna b-flat a natural for the active shorts and slacks girl. Never, ever rides up!

- *12 proportionate sizes — one guaranteed to fit you!*
- *Fortuna b-flat is guaranteed machine washable!*
- *There is a Fortuna girdle or pantie girdle for every figure — from $5.00 to $20.00*

and 'Work-a-Day' Wardrobe...

Ingenious counter-bias styling is designed for fashionable firmness . . . complete tummy and hip control . . . Yet the Fortuna b-flat is as light as a breeze!

flowers to please Mother

Norma Fitzsimmons

She Deserves the Best

and Norma Suggests a BOUQUET from our large selection of fresh
Gladiolus • Snapdragons
Stocks • Chrysanthemums
Iris • Carnations • Roses
or a Potted
HYDRANGEA • AZALEA
GLOXINIA • 'MUM
and many others

F.T.D.A. — TELEX
755A YATES STREET
Phone EV 3-0743
EV 5-3113

Island FLORIST

it's a Snap to save on food here!

★ Purex Tissue 4 rolls 49¢
★ PEARS ROYAL CITY, Fancy, 15-oz. 2 tins 45¢
★ CORN NABOB, Cream style, 15-oz. 2 tins 33¢

NALLEY'S
SWEET MIXED PICKLES
26-oz. jar 49¢

PURITAN
Chicken Spread
IDEAL FOR LUNCHEONS
3-oz. 4 tins 53¢

CUT GREEN BEANS Lunchour, 15-oz. 2 tins 27¢
SLICED PINEAPPLE Q.T.F., 15-oz. 2 tins 39¢
CARNATION MILK Talls 4 tins 69¢
PARTY MIX BISCUITS 2-lb. cello pkg. 69¢
JOY LIQUID DETERGENT Giant, 24-oz. 95¢

BRUNSWICK
Sardines
¼'s 5 tins 49¢

HEINZ
Spaghetti
15-oz. 2 tins 37¢

TANG
SALAD DRESSING
24 oz. bottle 57¢

FRY'S
COCOA
HOT OR COLD
16-oz. tin 69¢

ALTASWEET
HONEY
48-oz. tin $1.25

BANANAS Imported Golden Ripe 2 lbs. 43¢
CELERY Green, Crisp, Large Stalks each 25¢
RHUBARB Local 2 lbs. 15¢

LEG of LAMB Choice New Zealand lb. 49¢
DINNER SAUSAGE North Star lb. 43¢

PERFEX
SPECIAL, 5¢ OFF
32-oz. bottle 23¢

JOHNSON'S
RAID
House and Garden Spray
12-oz. tin $1.39

Prices Effective May 5, 6, 7

Sydney Students Put U.S. Sailors In the Doghouse

SYDNEY, Australia (AP)—University students bombarded the United States atomic submarine Halibut with firecrackers Tuesday night and held two American sailors in a doghouse for ransom.

The Halibut is here with the U.S. cruiser Canberra for the annual anniversary observance of the Battle of the Coral Sea. Two years ago students boarded the U.S. carrier Bennington, here on the same mission, and brought the crew to action stations by setting off the general alarm.

BICYCLE TUBES

Tuesday night the youths rigged a catapult of bicycle tubes overlooking the Halibut's berth and started to bombard it at long range with firecrackers.

All the shots fell short, nobody was hurt, and the students fled with local police in pursuit.

Then a telegram arrived at the Canberra demanding one shilling from each of the 85 officers and 1,350 men aboard to ransom two kidnapped American sailors.

OLYMPIC FUND

University students are collecting money to help finance the Australian Olympic team's trip to Rome.

Two good-looking girls had "accidentally" met the two sailors in the city and invited them to look over the university. Male students pounced on the sailors, locked them in an out-size dog kennel in the veterinary school and called in newspaper photographers.

After sending the telegram to the cruiser, the kidnappers took their captives off to a party.

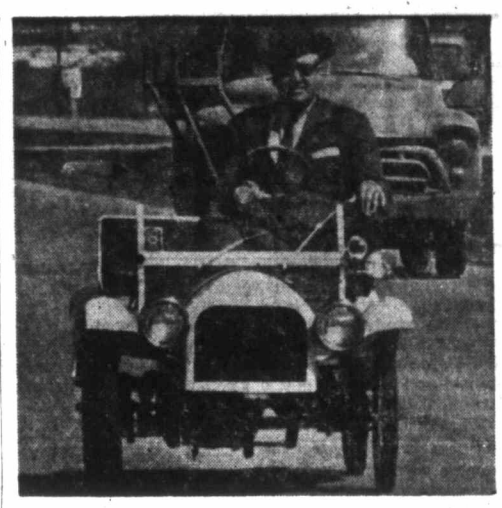

Baby Bearcat

One-handed manoeuvring is easy with miniature Stutz Bearcat driven through traffic of Topeka, Kan., by Al Moore. The baby Bearcats are being built with electric windshield wipers and electric starter and get 75 miles to the gallon—but they're no match for the great old Bearcats in speed.

Stop Pressure—NATO

ISTANBUL (UPI) — The NATO council of foreign ministers warned Russia yesterday to stop provoking West Germany and other alliance nations if peaceful co-existence is to result from the summit conference.

A communique issued at end of the three-day pre-summit conference reaffirmed NATO determination to defend West Berlin against Soviet encroachment while working for world-wide disarmament under step-by-step controls.

With the communique came another blunt warning from NATO Secretary-General Paul-Henri Spaak that there can be no peaceful co-existence if the Soviets try to use relaxed world tension to gobble up free nations.

U.S. Secretary of State Christian Herter went to Greece for talks with the government, which is worried over increasing Soviet propaganda attacks.

In a departure statement at the airport, Herter said, the people of the world want more than a struggle for Russian domination under the guise of peaceful co-existence and that if Russia understands this there should be progress at the summit meeting.

The NATO ministers ended their meeting in an Istanbul calm after a week of student demonstrations against the host government of Premier Adnan Menderes. A few students stoned shop windows in Eminonu Square yesterday, but there were no major outbreaks.

The NATO ministers backed all the Western leaders on all the major points that are likely to arise at the May 15 meeting in Paris with Soviet Premier Nikita Khrushchev—Germany, disarmament and East-West relations.

First of Kind

Brannan Lake Boys Trained As Speakers

Seventeen boys from Brannan Lake industrial school for boys have graduated from a Dale Carnegie course in public speaking, first of its kind ever held in a provincial institution.

Welfare Minister Wesley Black said yesterday another 20 boys are expected to start a similar course soon.

Nanaimo Mayor Pete Maffeo presented the boys with their diplomas.

Deputy welfare minister Ray Rickinson presented special awards for prepared and impromptu speaking and said the progress the boys had made was "marvellous."

OLD TRADITIONS

In former centuries eggplant was prized as a romantic food, and asparagus was considered a good medicine for toothache.

Thinking of a Mother's Day Gift drop into Stevenson's Homade Chocolates "Always in Good Taste" 725 YATES ST.

Newspaper Advertising Stimulates Buying

Eight Women, Two Men Start Today On Course in Court Reporting

Eight women and two men have enrolled in the first course of its kind in B.C. — a course in court reporting which begins tonight in Victoria.

The B.C. Civil Service Commission has introduced the course in co-operation with the federal vocational training program and the B.C. education department, to teach candidates the most modern techniques in court reporting.

Dennis Pearce, court reporter for the Supreme and County Courts in Victoria, will be the instructor. Duration of the course, with two study nights a week, has not been determined, but is expected to be at least 18 months, and further courses are planned in future.

Aspirin Key To Rheumatism?

LONDON (Reuters) — Salicylic acid—aspirin—may point the way to finding the cause of rheumatism, the Empire Rheumatism Council was told yesterday.

Dr. William Copeman, presenting a report to the annual meeting of the council, said "the method of action of aspirin and the other salicylate drugs upon the human body is still unknown."

Bay Meadows Racing

First Race—$2,000, claiming, three-year-olds, six furlongs:
All's Glory (Dooling) $13.20 $5.80 $3.00
Mr. Con (Taniguchi) 3.40 2.40
Nina De Tejas (Mundorf) 2.60
Also ran—Brass Section, Flying Slipper, Iron Will, Svalan, Irish Sands, Bay Cloud, Spotlight, Juniors Comet, Burning Host. Time 1.13.

Second Race—$2,000, maidens, three-year-olds, six furlongs:
Minnigerode (Longden) $8.80 $3.60 $2.40
Hear Ye (Erb) 2.80 2.20
Zipper-Bee (Mundorf) 2.20
Also ran—Bold Dust, Fast Ride, Foxy Rudy, Mr. Snake, Hilary B., Curragh D'Or, Uncut Diamond, Alan's Abbey, Colos. Time 1.12 3-5. Daily double paid $61.80.

Third Race—$2,000, claiming, three-year-olds, six furlongs:
Diamond Mark (Tohill) $15.80 $5.00 $3.60
Camino Real (Neves) 3.00 2.60
Moray Glen (Arterburn) 8.20
Also ran—Top Cover, Narom, Pelagic, Great Courage, Kitsimbanyi, Bern O'Dine, Dr. Don, Whatmatter, Easter Orphan. Time 1.12 4-5.

Fourth Race—$2,000, maidens, three-year-olds, one and one-sixteenth miles:
Peno (Mundorf) $4.80 $2.60 $2.40
Principillo (Campas) 3.00 2.60
Eden Belle (Neves) 2.80
Also ran—Panamanian, Khalson, Road to Riches, Continuity, Transcribe. Time 1.45 3-5.

Fifth Race—$2,000, claiming, three-year-old fillies six furlongs:
Starlet Tower (Lanoway) $7.60 $3.80 $2.80
Quiet Waters (Frazier) 5.20 3.20
Wahalis (Neves) 3.20
Also ran—Veranda, Miss Teen-Ager, Hap's Lady, Bridal Bond, Royal Jane. Time 1.12 4-5.

Sixth Race—$2,000, claiming, four-year-olds and up, six furlongs:
Deep Current (Lanoy) $37.20 $14.20 $8.60
Doc Pepper (Harmatz) 3.80 3.00
El Chocio (Taniguchi) 4.60
Also ran—Step Gal, Mt. Cheam, Sun-Kissed, Makanui, Little Barouche, Ute Creek, Clay Spark, Drifting Sea, Miss Twenty. Time 1.11 4-5.

Seventh Race—$2,300, claiming, four-year-olds and up, six furlongs:
Orbital (Ruggeri) $19.20 $10.80 $5.20
Flying Atlas (Martinez) 5.20 4.00
Solid Fleet (Mundorf) 4.20
Also ran—Arvak, Golden Rage, Single Ruff, Golden Orbit, Big Risk. Time 1.11 4-5.

Eighth Race—$10,000, added, colts and geldings, Apple Valley Stakes, two-year-olds, five furlongs:
Pappa's All (Taniguchi) $11.00 $4.00 $3.40
King Kameha (Harmatz) 4.00 3.20
Latent Fire (Tohill) 13.60
Also ran—Ronnie's Ace, A Rumble, Mr. Blast, Dance Lesson, Park Royal. Time 0.58 1-5 (new track record).

Ninth Race—$2,000, claiming, four-year-olds and up, one mile:
Fleet Sonny (Neves) $580 $3.80 $2.20
Audacious Ken (Leeling) 6.60 5.00
Membrillo (Volzke) 4.60
Also ran—Dr. Charlie H., Mannie-Boy, Eternal Pere, Oilirix, Spider Trail, Isatruckle, Pun's Sweep. Time 1.40.

OVERNIGHT ENTRIES

FIRST RACE — $2,000, maiden three-year-old fillies, six furlongs:
Sun C. (R. Diaz) 115
Dry Up (A. Martinez) 115
Miss Quila (T. Powell) 115
Home Journal (R. Frazier) 110
Kerry Dee (M. Green) 115
Queens Way (W. Leeling) 115
Captivating (M. Volzke) 115
Melone (D. Erb) 115
Bernbow (P. Moreno) 115
Salmonette (J. Arterburn) 115
Gwen Lora (M. Shirota) 115
Council Circle (G. Taniguchi) 115
Kylewood (J. Longden) 115
Hi Loop (G. Lanoway) 110
Feracity (R. Campas) 115
Brown Shoes (R. Grohs) 115
SECOND RACE—$2,000, claiming, four-year-olds and up, six furlongs:
The Aga (J. Keene) 117
Go and Call (G. Lanoway) 115
Ft. Peck (A. Martinez) 113
Toy Boston (T. Powell) 112
Solite (R. Lucer) 117
Coin Silver (G. Taniguchi) 113
Drilling Ed (C. Tohill) 113
Wantah (M. Volzke) 112
Free Glory (G. Hunt) 113
Mr. Lard (F. Pacheco) 112
Green Top (B. Frazier) 113
Romanarco (R. Mundorf) 113
Ferndon 108 (W. Leeling) 108
Smart Steel (W. Fry) 108
Guiltless (G. Lanoway) 108
THIRD RACE — $2,000, claiming, maiden two-year-olds, five furlongs:
Lycos Glory (G. Hunt) 118
English Keel (P. Grohs) 115
Earl the Pearl (R. Campas) 118
Beauty Court (C. Tohill) 115
Miss La Vista (J. Keene) 115
Little Lydia (D. Richardson) 115
Bargette (W. Leeling) 115
Flying Pegasus (G. Lanoway) 118
Lyte Steel (M. Volzke) 118
Winter Night (D. Erb) 115
Dontbugme (J. Longden) 118
Impelled (R. Mundorf) 115
Bullets Away (G. Hunt) 118
Goin Johnnie (M. Shirota) 118
Freds Man (T. Powell) 118
Little Stuff (D. Richardson) 118
FOURTH RACE — $2,100, claiming, four-year-olds and up, six furlongs:
Noors Lullaby (W. Harmatz) 108
Maxine Welch (R. Mundorf) 108
Gray Shark (G. Taniguchi) 117
San (D. Erb) 117
Your Crown (W. Leeling) 108
Disbelief (M. Shirota) 109
Neobeau (C. Tohill) 113
Lisa Lou (R. Campas) 108
Ses Abbey (J. Cuffari) 113
No Policy (J. Arterburn) 117
Nevada Speed (P. Moreno) 108
Melody Man (J. Keene) 117
Cover Me Up (G. Hunt) 113
Two Lemon (F. Pacheco) 108
Rangoon Comet (R. Neves) 113
Beefeater (P. Moreno) 113

FIFTH RACE — $2,400, claiming, four-year-olds and up, mile and one-sixteenth:
Tribal Chief (G. Lanoway) 106
Brownie Bishop (R. Mundorf) 111
Amerind (G. Taniguchi) 111
Mable Ellen (P. Moreno) 106
Malcolm G. (J. Keene) 111
Good Start (A. Martinez) 117
The Sands (W. Harmatz) 120
SIXTH RACE — $3,000, allowance, four-year-olds and up, six furulongs:
Diner (M. Green) 111
Hone (G. Lanoway) 106
Victory Spark (W. Leeling) 111
A-Fury Khal (R. Mundorf) 111
A-Karara (J. Cuffari) 111
Sternson (G. Hunt) 111
Atalayero (R. Neves) 120
Tribalove (W. Harmatz) 111
A-Entry
SEVENTH RACE—$3,000, allowances, four-year-olds and up, six furlongs:
Fall Wind (W. Harmatz) 116
Careless Curl (G. Taniguchi) 112
Pink Swan (R. Mundorf) 119
Farside (R. Neves) 119
In Regards (W. Leeling) 116
Adorable Sue (G. Lanoway) 111
Commodier (G. Hunt) 112
EIGHTH RACE — $2,000, claiming, four-year-olds and up, mile and one-sixteenth:
Pallasgreen (G. Lanoway) 108
Jakey's Flash (J. Arterburn) 117
Pins (A. Martinez) 112
Whirl Me Home (W. Harmatz) 120
Manakukue (R. Campas) 113
Rutland Arms (M. Shirota) 113
Donell (C. Tohill) 113
Old Blarney (A. Goldsmith) 120
Old South (G. Taniguchi) 120
Rebuttal (M. Volzke) 113
Henry Collins (F. Schelh) 113
Snubbed (P. Porter) 120
Alberta King (P. Groha) 113
Wiser (M. Shirota) 120
Robi Jon (D. Cochlin) 108

Selections

1 — Kerry Dee, Queens Way, Home Journal.
2—Go and Call, The Aga, Solito.
3—English Keel, Earl the Pearl, Flying Pegasus.
4—Ban, Grey Shark, No Policy.
5—The Sands, Good Start, Brownie.
6—Diner, Atalayerp, Furykhal.
7—Pink Swan, Fall Wind, In Regards.
8—Jakeys Flash, Old Blarney, Snubbed.

Smileage! Brand New TIRES 6.70x15 $1 DOWN $1 WEEKLY $10.88 Exch.
B. F. GOODRICH STORE
Cor. Fort and Blanshard
EV 3-7541

Remember her on MOTHER'S DAY

Choose from a wide range of beautiful gift boxes.
$1.00 to $5.50

ALL MOTHERS LOVE... Smiles'n Chuckles CHOCOLATES

FLOWERS for YOUR MOTHER On Her Special Day

A floral tribute is the nicest way to remember Mother's Day!

- Flowering Plants
- Cut Flowers
- Corsages
- Floral Arrangements
- Dish Gardens

North Quadra FLORISTS
Telex - F.T.D.A.
3995 Quadra Street
Phone GR 9-4343

FAST RELIEF FOR RHEUMATIC PAIN
MINARD'S "KING OF PAIN" LINIMENT

GIANT NABOB COFFEE CONTEST!

WIN THIS ALL-TRANSISTOR PORTABLE RADIO-PHONOGRAPH

RETAIL VALUE $124.95
25 TO BE WON... ALL WITH 1 YEAR GUARANTEE... GREAT FOR BEACHES, PARTIES, PLAYROOMS, CAMPING
7-transistor Gendis radio-record player. Tremendous volume control and excellent sound reproduction. Good reception and easy tuning on radio. Three-speed turntable. Handsome, durable black and white case, with space to carry 45 r.p.m. records. One of these attractive radio-record players can be yours if you enter NABOB's contest!

SO EASY TO WIN... BECAUSE DELICIOUS NABOB COFFEE HAS SO MANY GOOD REASONS TO RECOMMEND IT!

1. In 25 words or less, complete this statement: "I like NABOB (Instant) (Regular) coffee because..." Print or write entry clearly. Be sure to include your name and address.
2. Include a label (or facsimile) from Nabob Instant or Regular coffee — whichever one you choose to write about.
3. Send your entry to: NABOB RADIOS, Box 2132, Vancouver 2, B.C.
4. Contest is open to all Canadian residents, except employees of Kelly, Douglas & Co. Ltd., its subsidiaries and advertising agency and distributors.
5. Entries may be on the ENTRY BLANK below, or on a separate sheet of paper. Only one prize will be awarded to any one entrant.
6. The judges' decisions are final. Entries will be judged on the sincerity, originality and aptness of the completed statement.
7. All winners will be notified by mail, or in person, as soon as possible after the close of the contest.

All entries must be post marked by Midnight, May 15

MAIL YOUR ENTRY NOW!

Here is my contest entry (complete this sentence in 25 words or less):
"I like NABOB (Regular) (Instant) coffee because .....
....."

Remember to include label (or facsimile) from Nabob Instant or Regular coffee — whichever one you choose to write about.

NAME (print).....
ADDRESS.....
CITY.....

Mail this ENTRY BLANK to: NABOB RADIOS, Box 2132, Vancouver 2, B.C.

V5413-1

'Jekyll and Hyde' Divorced

Lucy-Desi Idyll Over

★ ★ ★

Cemetery Plot for Her Golf Cart for Him

SANTA MONICA, Calif. (AP)—Lucille Ball, in tears, divorced Desi Arnaz Wednesday with testimony that he was a Jekyll and Hyde who made their marriage "a nightmare for the last three years."

The comedy star of the "I Love Lucy" TV series for nine years, told a superior court judge:

"My husband would frequently have fits of temper in front of everyone including the children. It got to be so bad that I thought it would be better for us not to be together."

Arnaz did not contest the divorce and was not present. Miss Ball is 48, Arnaz 43. They have two children, Lucy Desiree, 9, and Desi IV, 7.

"I Love Lucy" was television's top show from 1951-1957. Since then they appeared on numerous hour-long specials. The last was shown last month.

They married in 1940 when Desi was a bongo-beating Latin singer and Lucille a starlet.

She won a divorce in 1944, but they made up and she never obtained her final decree.

The smashing success of "Lucy" seemed to bring peace to the match. The spats ceased, their wealth grew. Ultimately they bought RKO Studio for $19,000,000 and made it a TV production centre.

The property agreement provides for equal division of stock in their TV studio, Desilu—282,800 shares each. Miss Ball gets a Beverly Hills home, two station wagons, a plot at Forest Lawn Memorial Park; Arnaz gets an electric golf cart, a membership in a Palm Springs country club, a truck and several horses. Other assets were divided equally.

DESI, LUCY AND FAMILY
. . . in happier times

USED CAR?
MORRISON
CHEVROLET - OLDSMOBILE
Yates at Quadra

GEM THEATRE SIDNEY
COLOR AND CINEMASCOPE
TONIGHT AT 7.45
"RALLY ROUND THE FLAG BOYS"
Paul Newman • Joanne Woodward
Joan Collins • Jack Carson

NOW SHOWING
One Complete Program Each Evening. Doors Open 7.45.
The heart cries: "BRAVO" AS THE SCREEN GIVES WINGS TO THE BELOVED "BUTTERFLY"
MADAME BUTTERFLY
GLORIOUSLY TOLD IN ENGLISH
COLOR BY TECHNICOLOR
A REZELI-TOHO-GALLONE PRODUCTION
ADMISSION $1.00
FOX
HILLSIDE AT QUADRA

STARTS TONIGHT
"SAPPHIRE"
This is a
J. A. Rank British Mystery
Starring Nigel Patrick, Yvonne Mitchell and Michael Craig. It would never do to tell you too much about a mystery play. Here are some London quotes, however. Daily Mirror: "One of the most perfect murder films Britain has turned out." The Observer: "A very good thriller acted with distinction not usually found in thrillers." News Chronicle: "The best British whodunit I can remember." And lots more.
Also the J. A. Rank short that almost beat "The Golden Fish" for the best short subject Oscar last month—"Between the Tides"—an excellent 20-minute short.
In all, a wonderful evening's entertainment. Please come early.
Doors 6.30
Complete programs 6.45 and 8.43
Feature 7.15 and 9.13
P.S.—NEWS FLASH—"SAPPHIRE" has just been voted the "Best Import" of the past year.
OAK BAY

Tillicum OUTDOOR
Gates Open 7.45—Show Starts at Dusk—Ask Us About "Sleep Checks"
GENE KELLY KAY KENDALL
"LES GIRLS"
Technicolor and Cinemascope
J. CAGNEY B. STANWYCK
"THE WILDER YEARS"
CARTOONS

PLAZA
TWO NEW FIRST-RUN GOOD PICTURES
2.17 4.43 7.09 9.35 VALLEY OF THE REDWOODS in Cinemascope
Blood AND Steel 1.05 3.31 5.57 8.23
Regular Admission Prices: Doors Open 12.45

Show Business

By Dick Williams

Corinne Calvet is associated with Gallic allure and continental sophistication, so when she was co-starred with one of Hollywood's top male stars—a man almost old enough to be her father—the director drew her to one side.

"Mr. X has always been notoriously wooden in his love scenes," he said. "We'd like to get a little extra oomph from him for a change, and that's where you come in. He's never really been kissed in a picture. In the pullman car scene you'll be pressed close to him. Give him everything you've got. If you make him look good there's a $1,000 bonus in it for you."

Corinne was intrigued. "Let me at him," she breathed.

As she embraced her co-star in the scene, Corinne could see his face freezing up in its old mould. Passionately she kissed him. The kiss was long, but suddenly she jerked away.

Her ardor had displaced the star's bridge! It came out and clung with a biting grip to her mouth.

She didn't get the bonus.

Oldest Norman building in England is a church at Waltham Abbey, near London, consecrated in 1066.

LET'S TALK

By Rudolf Flesch

How scientific are the social sciences? According to a recent study, the answer to this question is rather doubtful.

The study, oddly enough, was reported in the American Journal of Sociology in a paper, "Caste, Class, and Deference in the Research Interview" by Gerhard Lenski and John Leggett of the University of Michigan. I think it deserves some wider publicity.

What concerned Drs. Lenski and Leggett was the fact that people's answers to questionnaires, market research interviews and public opinion polls are often somewhat less than truthful. "Research has made it clear," Lenski and Leggett wrote, "that the behavior of respondents is significantly affected by the relative positions of respondent and interviewer in the caste and class systems of society.

Often as Not

"Negro respondents are less likely to communicate dissatisfaction with American institutions to white interviewers than to Negro interviewers. Working-class respondents are less likely to communicate radical views on controversial issues to middle-class interviewers than to working-class interviewers.

"In short, when interviews involve comunication between the classes and between the castes, an element of reticence becomes evident."

In other words, as often as not, people don't tell an interviewer what they think.

Starting from that uncomfortable fact, Lenski and Leggett decided to dig a little further. What they did was simply this—they concealed in a lengthy social-research questionnaire two statements that were flatly contradictory.

At first, the interviewer would say, "It's hardly fair to bring children into the world, the way things look for the future. Don't you agree?"

Then, half an hour later, the interviewer would come up with this: "Children born today have a wonderful future to look forward to. Don't you think so?"

'Yes' to Both

One-fifth of the Negro people who were interviewed by white researchers would complacently answer "yes" to both questions. One-tenth of the working-class people interviewed would do the same thing—obviously on the principle that the safest thing is always to agree with everything the interviewer says.

Which seems to prove pretty conclusively that most people, when interviewed by public-opinion pollers, say what they think the interviewer wants to hear. Or else they say nothing. Or they say, "I don't know." Or they say just the opposite of what they think. Or, sometimes, if it happens to work out that way, they tell the truth.

Lenski and Leggett conclude their paper by saying, "This study has important implications for all those engaged in gathering data."

It sure has.

AUSTRALIAN SPECIAL

Kangaroo tail soup, and kangaroo steaks, are special dishes served in Australian hotels and homes.

Care, Appeal Boost Symphony Finances

Financial position of the Victoria Symphony Society was improved during the last year, in spite of smaller donations, a board meeting was advised this week.

President Jack Barraclough said the improvement was due to careful operations and a "wonderful response to an appeal made at the year's final concert." As a result, guarantors will be asked for smaller amounts this year.

He said the society plans a fall drive for members and attendance in the 1959-60 season was 25,000.

Chinese Food!
MING'S
FREE DELIVERY
EV 4-3917

From the Hilarious Broadway Smash!
M-G-M Presents
GLENN FORD / DEBBIE REYNOLDS
THE GAZEBO
ENDS TODAY
CAPITOL
Feature at: 1.10 - 3.18 5.18 - 7.18 9.18
TOMORROW — The Prize Play that Became the Critics' Choice of Two Continents—
"LOOK BACK IN ANGER" with RICHARD BURTON!

A FABULOUS CAST IN THE YEAR'S MOST THRILLING STORY LACED WITH COMEDY
ALEC GUINNESS
BURL IVES
IN
OUR MAN IN HAVANA
50c till 2 p.m.
EXTRA: Cartoon and Latest World News
NOEL COWARD • RALPH RICHARDSON
Maureen O'Hara • Ernie Kovacs • Jo Morrow
REGULAR PRICES
Royal
Doors 1 p.m. Feature 1.05, 3.05, 5.10, 7.10. Last Complete Show 9.05.
NOW SHOWING

Tomorrow Evening

Honor Concert Ending Festival

By BERT BINNY

But for the schools' honor performance concert which takes place tomorrow at 8 at Central Junior High, the 1960 Greater Victoria Music Festival wound up yesterday evening.

The attendance has been good and the operation smooth and efficient.

Entries were high, especially in speech arts and accordion classes, which raised the total list to an all-time record. Particularly high standards were attained, especially in speech arts and solo singing.

Speech arts adjudicator Anne Mossman "deplored the absence of encouragement in the form of scholarships or prizes in the speech arts division." Outside of two awards for public speaking there are none, but this same applies to other sections such as brass, woodwind and folk dancing.

The weakness most often mentioned by all the adjudicators was "presentation" rather than technique. This was quite general but the quality of the technical work in all divisions was of very high standard.

Results:

Choral classes—junior high schools, class 66, Girls' choirs, 1. Central, 86 and 85, 171. 2. Colquitz, 83 and 81, 164. 3. S. J. Willis and John Stubbs Memorial, 82 and 81, 163; class 67, boys' choirs, 1. Colquitz, 165. 2. Lansdowne, 164; class 69 folk song, 1. Lansdowne, 171. 2. Colquitz and Central, 168. 3. John Stubbs Memorial, 169; class 68, mixed voices, 1. Central, 165. 2. Lansdowne, 164.

Speech arts classes—class 193, dramatic, 21 and under, 1. Jeannie Belcher, 92. 2. Lawrence Eastick, 87. 3. Penny Tisdall, 86; class 191, dramatic, 21 and over, 1. Mrs. Leslie Gaze, 84. 2. M. Opal Campbell and Beatrice Bull, 83; class 178, humorous poetry, 21 and under, 1. Penny Tisdall, 83; class 168, girls, 21 and under, 1. Maureen McCormick, 86; class 170, adult, women, 1. M. Opal Campbell, 87 and 85, 172. 2. Mrs. Leslie Gaze, 84 and 87, 171. 3. Margaret McCaig, 86 and 84, 170.

Speech chairs—junior, 16 and under, 1. St. Paul's School, 82; class 193, intermediate, 16 and under, 1. St. Ann's Academy, 84; class 195, Grades 1 and 2, 1. Cloverdale school, 88. 2. Margaret Jenkins school (div. 13), 85. 3. Lampson Street school (div. 16), 84; class 184, prose, intermediate, 16 and under, 1. Bonnie Jean Rutherford, 88. 2. Anne Perrins, 87. 3. Brian Wilkinson, 86; class 172, Canadian poetry, 16 and under, 1. Deborah Mason, 87. 2. Linda Wilkinson, 86. 3. Susan Belford and Patricia Bell, 85.

Class 196, Grades 3 and 4, 1. Montessori (div. 7) and John Stubbs (Div. 8), 172; class 197, Grades 5 and 6, 1. John Stubbs, 88. 2. John Stubbs (div. 6), 87. 3. Oaklands, 86; class 198, the Bible, 16 and under, 1. Brian Wilkinson, 88. 2. John Green and Anne Perrins, 86. 3. Patsy Perrins, Ralph Davis, David Eves and Bonnie Jean Rutherford, 85; class 177, humorous poetry, 16 and under, 1 Barbara Dunn, 87. 2. Bonnie Jean Rutherford, 86. 3. Lawrence Eastick and Patsy Perrins, 85.

Folk dance classes—class 208, Grade 3 folk dance, 1. Sir James Douglas, 94. 2. Quadra and Victoria West (div. 3), 93. 3. Frank Hobbs and North Ward, 78; class 207, Grade 6 folk dance, 1. Margaret Jenkins School, 92. 2. Willows and Frank Hobbs, 94. 3. Sir James Douglas and Burnside, 83; class 209, girls, Grades 3 and 4, 1. Lampson Street, 87. 2. Cloverdale, 82.

Class 225, folk dance, club or group, 14 and under, 1. Tolmie School Folk Dance Club, 89; class 227, open square dance, club or group, 1. Tolmie School Square Dance Club, 83. 2. Spinning Stars, 81; class 219, folk dance, 14 and under, 1. Groups 1 and 3, Katherine Costain dancers, 83. 2. Group 4, Katherine Costain dancers and Sooke School of dancing, 80. 3. Groups 2 and 6, Katherine Costain dancers, 78; class 220, folk dance, open, 1. Sooke School of dancing, 93; class 222, creative dance, 14 and under, 1. Sooke School of dancing, 88.

20,000 LAUGHS UNDER THE SEA!
STARTS Tomorrow!
CARY GRANT
TONY CURTIS
"OPERATION PETTICOAT"
in Eastman COLOR
★ FEATURE at 1.27, 3.50, 6.31, 9.08 ★
(Doors open at 12.50)
50c UNTIL 2 P.M.
(Govt. Tax Included)
ENDS TODAY!
YUL BRYNNER
GINA LOLLOBRIGIDA
SOLOMON and SHEBA
COLOR BY TECHNICOLOR
TECHNIRAMA
Feature at 1.00, 3.20, 6.18, 8.57
ODEON
EVergreen 3-0513

a happy future for your baby
GERBER CEREALS
. . . from the standpoint of eating pleasure and nutrition, of course.
Especially prepared for Canadian babies, Gerber cereals have delicate flavours and nice-on-the-tongue texture. As for nourishment, they contain a selected form of easy-to-absorb iron so baby can get all the blood-building benefits from this important mineral.
All six Gerber cereal varieties are specially cooked for easy digestibility so baby can get full nutritional benefit from them. All Gerber cereals stir to creamy smoothness in seconds when mixed with formula or milk.
Gerber PROTEIN CEREAL FOOD
Gerber MIXED CEREAL
Gerber OATMEAL CEREAL
Gerber WHEAT CEREAL
Gerber BARLEY CEREAL
Gerber RICE CEREAL
Saluting BABY WEEK
Gerber HAPPY FUTURE CONTEST
WIN UP TO $10,000 FOR YOUR BABY'S FUTURE!
Be sure to read all about the Gerber Happy Future Contest in the May issues of McCalls, Ladies' Home Journal, Redbook, Family Circle, Woman's Day, True Story and many others.
All you do is to clip out and fill in the entry blank featured in any of the above magazines—or obtain a handy coupon from the baby food department of your favourite food store.
BABIES ARE OUR BUSINESS . . . OUR ONLY BUSINESS!
Gerber Baby Foods
NIAGARA FALLS, CANADA

Chessman Left Daughter, 17

SAN FRANCISCO — **Caryl Chessman** was the father of a 17-year-old daughter whose existence has never been disclosed before, says **George Davis**, one of his attorneys.

Fear for the life of this daughter, he said, kept Chessman from naming the "real red light bandit." Davis said only that the girl was born to the wife Chessman married in 1940. The two were divorced in 1945 and Chessman's ex-wife has remarried.

NEW WESTMINSTER — An assize court jury found logger **John Gowans** of Mission, guilty of a reduced charge of manslaughter in the death of **Enid Neely, 24,** of Mission last Jan. 13.

GAMBLE PORUMBEANU

Diluted Dope Fatal

VANCOUVER (CP) — A coroner's jury was told Tuesday dilution of narcotics by Vancouver's underworld may have contributed to the deaths of two women and the collapse of a third.

"We are almost at the point where we must ask the dope peddler to improve his product so he doesn't kill his clientele," said Coroner Glen McDonald.

The jury was investigating the death of Hazel Rae, 28, in hospital while undergoing withdrawal from narcotics. Pathologist Dr. T. R. Harmon said use of narcotics caused the death.

Dr. R. G. E. Richmond of Oakalla prison said that narcotics are being mixed with other materials and sold at one-half to one-quarter strength.

He and two other doctors suggested a special centre be set up to treat addicts.

Officials of the government's pure food and drug bureau said some of the capsules sold on the Vancouver illicit market contained only three per cent narcotics.

Addicts who have been using these much-diluted capsules receive a tremendous overdose when they obtain narcotics cut to only half their strength.

Dr. Richmond said that until there were special facilities for addicts, maximum security was essential for withdrawal so the addict could be protected against himself.

Dr. G. A. Classen, who treated the woman, said patients undergoing withdrawal required treatment in a special institution not available at Vancouver General Hospital.

"It is unfortunate that these things happen, but the damage is already done before the patient seeks medical help," he said. "We are often presented with patients who are beyond our help. The damage is already done by their own personal neglect."

SWEET PRODUCTS

Maple syrup and maple sugar were being made by the Indians before the first white men came to Canada.

Turks Stage Mass Riot

ISTANBUL (UPI)—Nearly 5,000 residents of the Turkish Aegean port city of Izmir staged a mass demonstration against the government yesterday, demanding the resignation of Premier Adnan Menderes.

The demonstration, led by students, flared in the NATO headquarters city after stern measures by police and troops appeared to have ended similar outbursts in Ankara and Istanbul.

Names in the News

MIAMI BEACH — Heiress **Gamble Benedict Proumbeanu** and her husband **Andre** are expecting a baby in January.

* * *

PARIS — **President de Gaulle** returned from a 16-day tour of the U.S., Canada and the Caribbean to deal with a rash of labor and parliamentary troubles before playing host to the East-West summit conference.

* * *

HOLLYWOOD — **Cheryl Crane,** actress **Lana Turner's** 16-year-old daughter, who escaped from a school for girls, was ordered returned to the institution.

* * *

LONDON — **Queen Elizabeth** conferred privately with Canadian **Prime Minister Diefenbaker** at Buckingham Palace, his second such audience during the current Commonwealth conference.

* * *

OTTAWA — **Frank Howard** (CCF, Skeena) quashed reports he and **Arnold Peters** (CCF, Timiskaming) would stop delaying passage of divorce bills before the end of the Commons session.

* * *

NEW YORK — **Charles Wrightsman,** Texas oil millionaire, has purchased one of the world's great art masterpieces, **El Greco's** "Christ Healing the Blind," for about $500,000.

* * *

NANAIMO—**Colin Cameron,** former Nanaimo MP, leaves soon to conduct the CCF campaign in the June 7 Nova Scotia election.

* * *

OTTAWA—Canadian comedians **John Wayne** and **Frank Shuster** will join **Resources Minister Alvin Hamilton** today in New York City ceremonies in which an illuminated sign will be turned on in Times Square to boost Canada's travel industry.

* * *

SASKATOON — **Governor-General Vanier** broke the first sod for Emmanuel College, the largest Anglican theological college in Canada.

* * *

NEW YORK — Red-haired film star **Suzy Parker** plans to divorce her husband, **Pierre de la Salle,** a French magazine writer.

* * *

LONDON—Soviet ambassador to Britain **Alexander Solatov** flew to Moscow after expressing regret that he will miss **Princess Margaret's** wedding.

* * *

VANCOUVER — **Rod Heinekey,** port agent for the independent Seafarers International Union, says he has photographs of three local executives of a rival union taking part in a May Day parade here which the SIU says was Communist led.

* * *

LONDON — Humanity is doomed unless nations can govern themselves and get along with each other, **Prince Philip** told a UNESCO conference on humanism.

* * *

VANCOUVER — **Field Marshal Viscount Montgomery** will officially open the 12th annual Vancouver relays at UBC Saturday.

News Agency Elects New Officers

TORONTO (CP) — John E. Motz, president and publisher of the Kitchener-Waterloo, Ont., Record, Wednesday was elected president of The Canadian Press.

Directors elected, by regions:

Atlantic: J. M. Herder, St. John's, Nfld., Telegram, and Graham W. Dennis, Halifax Chronicle Herald.

French-language: Alphee Gauthier, Sherbrooke La Tribune, and Aurele Gratton, Ottawa Le Droit.

Ontario: John Bassett, Toronto Telegram; John E. Motz, Kitchener-Waterloo Record, and K. R. Thomson, Kirkland Lake Northern News.

Prairie: D. B. Rogers, Regina Leader-Post, and St. Clair Balfour, Medicine Hat News.

British Columbia: Fred S. Auger, Vancouver Province.

New directors are Messrs. Dennis, Balfour and Auger.

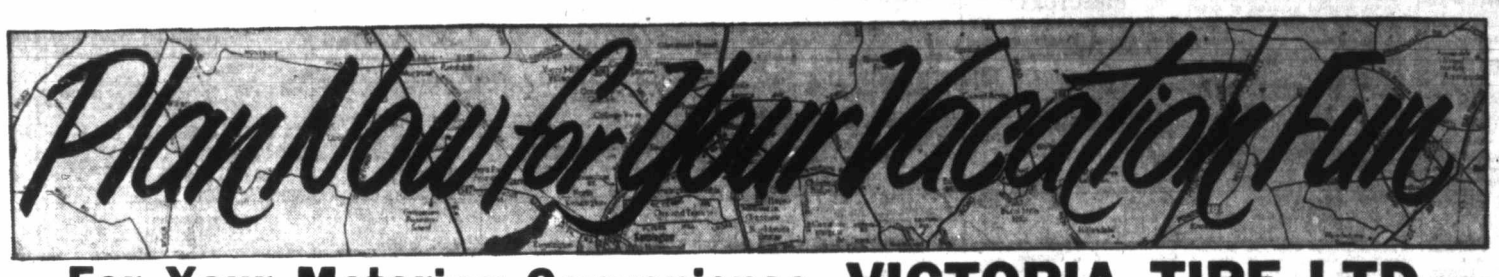

For Your Motoring Convenience, VICTORIA TIRE LTD.

WIDE OPEN EVERY THURS. & FRI. TO 9 P.M.

During the Spring and Summer Months

COOEY .22-CAL. RIFLE
Bolt action, ideal for target and light game. Reg. $13.95. SALE $11.29

COOEY "REPEATING" .22 CALIBRE RIFLE
With bolt action. Reg. $23.95. SALE $19.95

C.I.L. AMMUNITION
For the Sportsman—Rifles and Shotguns

PREPO PICNIC STOVES
Fold into handy metal carrying case. $13.50
and
De Luxe Model $16.95

Folding Aluminum Stand for Camp Stoves $8.50
Coleman 2-Burner Picnic Stove
Complete with guarantee $21.50

"Ranger" Sleeping Robes
Wool-filled, 72"x73". Reg. $8.95. SALE $6.97
"Champion" Sleeping Robes
Wool-filled, 72"x73". Reg. $10.95. SALE $8.95
Pioneer "Space King" Robe
72"x78" "space-like" filling. Reg. $15.95. SALE $13.95
ALL HAVE FULL ZIPPERS

"Regent" Terylene "Kasha" Lining Sleeping Robe
"Regent" Terylene "Kasha" lining. 72"x78". Reg. $17.95. SALE $15.97
CAMP STOOLS
Aluminum and canvas. Reg. $1.95. SALE $1.59

WE RENT TENTS
$1.50 PER NIGHT
Reservations Early—EV 2-6184

HOLSCLAW BOAT TRAILERS
From $171.00

20% OFF
On all Fishing Tackle, Spoons, Plugs, Reels, Rods, Nets, Teasers, Tackle Boxes, Line, Rod Holders, Gaffs, Fly Rods, Trolling Rods, Spinning Reels.

COLEMAN LAMPS
For Camping. FLASHLIGHTS, BATTERIES, Camp Cooking Utensils, Thermos and Cold-Storage Chests
Refreezable "ICE SUBSTITUTE"
12 Degrees Colder than Ice—Lasts Five Times as Long

PALMETTO TENTS
9'x9'x7'
with bug screen and zippered opening

Reg. $42.95
SALE $34.97

BIG SALE OF TIRES
Open Every Thurs. and Fri. Night till 9

New Tire Values!
670x15 Tubeless Safety All-Weather Tires, each $21.95 (exchange)
750x14 $21.95 (exchange)
800x14 $24.90 (exchange)
600x16 "Marathon" $10.88 (exchange)
670x15 "Marathon" $10.88 (exchange)
Above Prices Effective Until May 14

FACTORY GUARANTEED RETREADS
670x15 $12.85 (exchange)
WHEEL BALANCING $2.00 PER WHEEL
No Charge for Weights

Terms $1 DOWN—$1 WEEK

We Carry a Complete Line of Tires For Import Cars

COMPLETE LINE OF FIRE EXTINGUISHERS FOR HOMES, CAMPS, TRUCKS, BOATS 6.95 and up

We Are Now Equipped To Give You Complete Steam Cleaning Service

VICTORIA TIRE LTD.

GOVERNMENT AT HERALD ST. PHONE EV 2-6184

VICTORIA OFFICE
TELEPHONE EV 3-4111

CLASSIFIED WANT ADS

DUNCAN BUREAU
TELEPHONE 1600, 1602

AFTER-HOUR TELEPHONES
11.30 p.m. to 8 a.m.
Circulation EV 3-0725
Sports EV 3-7000
Editorial EV 3-4509 or EV 3-8309

SUBSCRIPTION RATES
Wherever carrier service is maintained: $2.00 per month.
Single copy sales price: 10 cents daily, 14 cents Sunday.
By mail, Canada, Great Britain, Yukon Territory: one year, $18; six months, $10.00; three months, $5.00; single month, $2.00. Australia, month, $2.50. U.S.A., month, $2.00. Foreign, $3.00 per month.

Authorized as second-class mail, Post Office Department, Ottawa.
Member of Audit Bureau of Circulations.

CLASSIFIED RATES
20c per line per day. 57c per line per three days. $1.06 per line per six days. $3.91 per line for one month (26 days). Above rates apply to consecutive insertions only. Sunday single insertions 22c per line. Contract rates on application. Minimum advertising, two lines.

Birth Notices, $1.25 per insertion.

Marriages, In Memoriam Notices, Cards of Thanks, not exceeding 12 lines, $1.75 per insertion. Each additional line, 17c daily.
Deaths, Funeral Notices, not exceeding 12 lines, $1.75 first insertion and $1.25 subsequent insertions. Each additional line, 17c daily.

In the event of an error occurring the liability of Victoria Press Ltd. shall not exceed the charge for the space actually occupied by the item in question.

TERMS OF PUBLICATION
The Victoria Press Ltd. shall not be liable for non-insertion of any advertisement beyond the amount paid for such advertisement.
All claims on error in publication shall be made within 12 hours thereafter and if not made shall not be considered. No claim will be allowed for more than one incorrect insertion nor for errors not affecting the value of the advertisement.

All advertising copy will be subject to the approval of the Victoria Press Ltd., who reserve the right in its sole discretion to classify, reject or insert copy furnished.

DUNCAN BUREAU
30 Kenneth St.
Post Office Box 182
Telephone Duncan 1600 or 1602

Eastern Canada representative:
FP PUBLICATIONS
320 Bay Street, Toronto, Ont.

United States representative:
De CLERQUE & SHANNON
New York, Chicago, Detroit, Cleveland, Atlanta, San Francisco.

Replies to private box numbers may only be obtained from the downtown office of Victoria Press Ltd., at 1215 Broad Street, and at the Duncan bureau, 30 Kenneth Street.

1 BIRTHS

CALDWELL—Born to Mr. and Mrs. J. Caldwell, 1325 Earlston Avenue, at St. Joseph's Hospital on Monday, May 2, 1960, a sister for Jimmy. Thanks to Dr. Fowler.

CROSSFIELD — Born to Mr. and Mrs. M. Crossfield, 229 Howe St., at Royal Jubilee Hospital on April 29, 1960, a son, Wayne Russell, 8 lbs. 1 oz., a brother for Allan. Many thanks to Dr. Buffam and maternity staff.

DOUGANS—Born on May 4, 1960, to Emilie and Robert W. Dougans, 272 Tolcross Avenue, a girl, Dawn Mary, a sister for Christopher. Many thanks to Dr. R. Matkos and Dr. Prevost and maternity staff of St. Joseph's Hospital.

HUDSON—Born to Mr. and Mrs. A. Hudson, 2780 Spencer Road, at St. Joseph's Hospital, Sunday, May 1, 1960, a son, 5 lbs. 14 ozs.

MARQUIS—Born to Wilf and Barb Marquis, 814 Colville Rd., Esquimalt, at the Royal Jubilee Hospital, on May 2, 1960, a girl, Danette Nadine, 8 lbs. 5 ozs. (Insured).

PATRICK — Born to PO and Mrs. John Patrick (nee Sue Pearson), Vallejo, Calif., on May 2, 1960, a daughter, Lisa Francine, 6 lbs. 11 ozs. Proud grandparents are Mr. and Mrs. W. A. Pearson, Mr. and Mrs. A. Manson of Victoria.

5 DEATHS AND FUNERALS

ANGUS—In the Veterans' Hospital, Victoria, on May 3, 1960, George Angus, aged 82 years; born in Dunbar, Scotland, a resident of Mayne Island, B.C. He leaves one sister, Mrs. Muir in Scotland.
Funeral services will be held in McCall Bros. Floral Funeral Chapel, Friday, May 6, at 10.30 a.m. Padre Douglas Kendell officiating. Interment in the Veterans' Cemetery.

COLES—On May 4, 1960, Amy Gertrude Coles, 1380 Elliott St., Victoria; born in 1871 in Victoria; widow of Arthur Coles. She leaves two nieces, Mrs. P. A. C. Cousland and Mrs. E. Ethridge, and a nephew, H. T. Matson, residents of Victoria; also nephews and nieces in Vancouver.
Funeral services will be held in Hayward's B.C. Funeral Chapel, Saturday, May 7, at 1.30 p.m. Rev. Canon George Biddle officiating. Interment in Ross Bay Cemetery.

DUKE—On May 4, 1960, Arminé Morris, very dearly beloved wife of Lancelot de S. Duke, Newport Avenue. Survived by her son, Peter, and her daughter, Finella; also two sisters, Mrs. H. C. Holmes and Mrs. A. L. Harvey in Victoria, and one brother, Commander F. D. J. Pemberton in Ottawa.
Funeral services will be held at St. Mary's Church, Oak Bay, on Monday, May 9, at 3 p.m., Rev. Canon Hywel J. Jones officiating, followed by interment in Ross Bay Cemetery. Hayward's B.C. Funeral Co. directors.

5 DEATHS AND FUNERALS

DALGLIESH—In Saskatoon, Sask., on May 4, 1960, Gertrude May Dalgliesh, aged 48 years. She leaves her husband, Clifford K. Dalgliesh; two daughters, Diane and Leona; two sons, Terry and Robert, and one grandchild, all of Saskatoon; also three sisters, Mrs. C. F. Hunter of Victoria, Mrs. Wm. White of Goodwater, Sask., and Mrs. V. A. Nordquist of Rock Glen, Sask., and three brothers, Ivan of Goodwater, Sask., Wesley of McCreary, Man., and Orville of Medicine Hat, Alta.
Graveside services will be held Monday, May 9, at Hatley Memorial Gardens, Saanich, McCall Bros. Floral Funeral Chapel, at 10.10 a.m. Rev. A. Calder officiating.

FAGERLIND—In Victoria, B.C., on May 4, 1960, Mr. Niels Emil Fagerlind, aged 51 years; born in Denmark and a resident of Victoria for the past 8 years, late residence 1016 Richardson Street; beloved husband of Erna and father of Bernie. Mr. Fagerlind also leaves three sisters and three brothers in Denmark. Mr. Fagerlind was on the executive of the Scandinavian Brotherhood, the executive of the Danish Canadian Association and a member of the Sheet Metal Workers International Association, Local Union 276, Victoria, B.C.
Funeral services will be held in the Sands Mortuary Limited, Memorial Chapel of Chimes, on Saturday, May 7, 1960, at 3 p.m., Rev. Lorne I. Nadiger officiating. Cremation.

HALDWICK—In Edmonton, May 3, 1960, Thomas J. Haldwick, age 86.
Funeral service was held in Edmonton, Wednesday, May 4, 1960.

KING, FOO SEN—In Victoria, on May [illegible], 1960, King Foo Sen, of [illegible] Street, born in China [illegible] years ago, husband of [illegible] and father of [illegible] in China.
Funeral services will be held in the Thomson & Irving Funeral Chapel, Friday, May 6, at 3.30 p.m., Rev. Howard Hu officiating, followed by interment in the Royal Oak Burial Park.

LANGFIELD—On May 2, 1960, at [illegible] years, beloved husband of Sarah Edmund Langfield, aged [illegible] years; husband of Carolyn Langfield; born in Hamilton, Ont. Mr. Langfield was a member of the Sidesmen's Guild of St. John's Church, and was a former resident of Calgary, Alta., for many years. He came to Victoria eight years ago. Besides his wife, he leaves one son, Harold Allan, in Toronto, Ont.; two grandchildren, one brother, Charles, also of Toronto.
Funeral service in St. John's Church on Thursday, May 5, at 2.30 p.m. Rev. Canon George Biddle officiating. Committal service in Royal Oak Burial Park. Hayward's B.C. Funeral Co. directors. In lieu of flowers donations may be made to the Refugee Fund.

MADILL—At Duncan, B.C., on May [illegible], 1960, David John Madill, aged 67; born in Gooderham, Ont. He was a resident of Lake Cowichan, B.C., for the past 42 years. He leaves his wife, Kathleen, at home; sons, David and grandson, Ian, of Victoria, as well as nephews and nieces of Victoria and Lake Cowichan. Mr. Madill was a member of Coronation Lodge 151, A.F. & A.M., Lake Cowichan, and past 1st principal, Tzouhalem Chapter, Royal Arch of Duncan.
Services will be held at Hirst Funeral Home, Duncan, Thursday, May 5, at 1.30 p.m. Interment at Hatley Memorial Gardens.

MULDREW—In Victoria, B.C., on May 1, 1960, Elizabeth Muldrew, widow of Henry Muldrew, of 122 Michigan St., born in Lugan, Armagh, Ireland, a resident here for 40 years. She is survived by one daughter, Mrs. Mora McWilliams of Victoria; four sons, Joseph, William, Gerald and George, all of Victoria; three grandchildren, also three brothers and two sisters in N. Ireland. She was a member of Victoria Chapter No. 17, O.E.S.
Funeral services will be held in McCall Bros. Floral Funeral Chapel Thursday, May 5, at 1.30 p.m., Rev. Canon A. E. Greenhalgh officiating. Interment in Royal Oak Burial Park.

VICTORIA CHAPTER No. 17, O.E.F. Funeral services for our late Sister Elizabeth Muldrew will be held in McCall Bros. Floral Funeral Chapel Thursday, May 5, 1960, at 1.30 p.m. Members of this and Sister Chapters are requested to attend.—By order, Mrs. Ethel Morrish, Worthy Matron, and Mrs. Florence Walsh, Secretary.

WALLBANK—On Monday, May 2, 1960, in Victoria, B.C., Thomas Wallbank, aged 70 years, late of 713 Vancouver Street; born in England and a resident of Victoria since 1958, formerly of Read Island, B.C. He leaves his wife, Hilda; 2 sons, Leonard in Australia, and Richard James of Edmonton, Alta., and one sister, Mrs. C. Redford, of Courtenay, B.C.
Funeral services will be held on Friday, May 6, at 11 a.m., in the Thomson and Irving Funeral Chapel, Rev. Canon T. W. Scott officiating. Cremation.

8 CARD OF THANKS

Mrs. Florence Scandling, 2321 Cook Street, wishes to thank her many friends for their flowers, cards and inquiries during her recent long stay in the hospital.

9 IN MEMORIAM

JANE — In loving memory of my dear husband, Ernest Jane, who passed away May 5, 1958.
Oh for the touch of a vanished hand and the sound of a voice that is still.
—Ever remembered by his loving wife Janie, daughter and son-in-law Avis and Dick.

10 FUNERAL DIRECTORS

McCALL BROS.
"The Floral Funeral Chapel"
A background of dependability to exactly the service you would choose.
1400 VANCOUVER STREET
EV 5-4465 - 66

HAYWARD'S
B.C. FUNERAL CO. LTD.
ESTABLISHED 1867
The Hayward Family
Bruce M. Leyden, formerly of Calgary, and Raymond Kaltus.
734 BROUGHTON ST. EV 5-3505

INDEX TO WANT AD HEADINGS

	Classification No.
Acreage for Sale and Wanted	156
Announcements	14
Apartments for Sale	152
Auto Body Work and Painting	109
Auto Repairs and Service	108
Auto Financing and Insurance	110
Bands, Musicians and Orchestras	32
Bicycles and Motorcycles	66
Births	1
Boats and Marine	60
Building Supplies	61
Burial Parks and Cemeteries	13
Business Opportunities	145
Business Personals	40
Business Services	36
Cards of Thanks	8
Cars for Sale	100
Cars and Trucks Wanted	112
Chicks, Poultry, Hatching Eggs and Supplies	91
Coming Events	15
Commercial Properties	157
Cottages and Campsites	117
Country Homes and Properties	151
Dancing	43
Deaths and Funerals	5
Education	42
Engagements	2
Exchange Real Estate	147
Farms for Sale and Wanted	158
Farm Implements	71
Female Help Wanted	26
Flats and Apartments to Rent, Furnished	128
Flats and Apartments to Rent, Unfurnished	129
Flats and Apartments Wanted	130
Florists	12
Foreign Import and Sports Cars	101
Fuel	60
Funeral Directors	10
Furniture	62
Garden Supplies	74
Halls, Stores and Offices to Rent	137
Hotels	116
Housekeeping Rooms to Rent	135
Housekeeping Rooms Wanted	136
Houses to Rent, Furnished	132
Houses to Rent, Unfurnished	133
Houses Wanted to Rent	134
Houses for Sale	150
In Memoriam	9
Listings Cancelled	149
Listings Wanted	148
Livestock and Supplies	92
Lost and Found	20
Machinery	72
Male Help Wanted	21
Male or Female Help Wanted	25
Marriages	3
Miscellaneous for Sale	82
Miscellaneous Wanted	83
Miscellaneous to Rent	138
Monumental	11
Mortgage Loans	141
Moving and Hauling	115
Musical Instruments	65
New Car Directory	99
Parts, Tires and Accessories	107
Personal Loans	146
Personals	39
Pets	90
Professional Services	37
Property for Sale	154
Property Wanted	159
Room and Board	120
Rooms to Rent	121
Rooms Wanted	122
Salesmen and Agents	22
Sewing Machines	68
Situations Wanted, Male	29
Situations Wanted, Female	30
Situations Wanted, Male or Female	31
Stoves and Furnaces	67
Swaps	96
Teachers Wanted	27
Timber	81
Tools for Sale or Rent	73
Trade Schools	41
Trailers and Trailer Parks	111
Trucks	106
TV, Radio, Sales and Service	64
Vacation Guide and Summer Resorts	118
Wanted to Borrow	142
Wanted to Buy, Houses	153
Wanted to Rent, Miscellaneous	138

MARY WORTH

10 FUNERAL DIRECTORS

Three Funeral Chapels dedicated to Thoughtful and Understanding Service.

SANDS
MORTUARY LIMITED
"Memorial Chapel of Chimes"
Quadra Street at North Park Street
Victoria, B.C. EV 3-7311

SANDS
FUNERAL CHAPEL OF ROSES
Fourth Street at Sidney Avenue
Sidney, B.C. GR 5-2932

SANDS
FUNERAL CHAPEL OF HEATHER
Colwood Corners, Colwood, B.C.
GR 8-3821

Thomson & Irving
FUNERAL CHAPEL
Est. 1911 Formerly of Winnipeg
Dignified, Courteous Service at moderate Cost
PRE NEED AT NEED SHIPMENTS
1625 Quadra Street. Phone EV 4-2612

CHAPLIN'S FUNERAL CHAPEL
Kindness, Courtesy, Service
980 Quadra Street EV 4-5512

11 MONUMENTAL

MORTIMER'S
MONUMENTAL WORKS
ESTABLISHED 1877
"The Finest in Craftsmanship"
633 David Street EV 3-6421

STEWART MONUMENTAL WORKS Ltd. Monuments since 1869. 1403 May Street. EV 4-3452.

VICTORIA MONUMENT LIMITED
"Memorials of Distinction"
740 Finlayson at Douglas. EV 2-5834

12 FLORISTS

BROWN'S
FLOWERS FOR EVERY OCCASION
EV 4-8612 EV 4-3521 NIGHTS

The POSY SHOP
In The Yarrow Bldg.
623 FORT ST. EV 5-2475

BALLANTYNE'S
EV 4-0555
One No.—3 Phones. Charge by Phone

13 CEMETERIES AND BURIAL PARKS

Royal Oak Burial Park
MUNICIPALLY OWNED
Plots from $85.00 to $115.00
Perpetual Care Included.
For further information
Phone GR 9-3213

14 ANNOUNCEMENTS

SHAWNIGAN BEACH HOTEL
Open May 14
Holiday at Shawnigan Lake. Have a change from sea level and get away from cold winds. 25 acres of grounds, mashie golf, Sherwood forest trails, floating sun deck boats, fishing. Two spacious lounges, renowned services. HOME of the FIRE that IS NEVER OUT. Owned and operated by the "Hurley's" for two generations. Phone Cobble Hill 48 or write for folder.

DON'T TELL ME that BELTONE Hearing Aids are expensive! They really do the job! See—
W. HUMPHREY GOLBY
222 Scollard Bldg. (opp. Woolworths)
If you prefer to phone call EV 5-3169

NEW LOCATION
615 FORT ST.
MURCHIE
TEA AND COFFEE
B.C.'s OLDEST TEA STORE

COME ONE — COME ALL. ONLY $3 couple! Layritz Park Fund-Raising Dance, Club Sirocco, Saturday, May 7. 8.30 - 12.

15 COMING EVENTS

BINGO - BINGO
I.O.F. COURT VICTORIA
THURS., MAY 5
8 P.M.
K. OF P. HALL
CORMORANT STREET
Always Good Prizes
Door Prizes
2 ATTRACTIVE JACKPOTS
MAIN JACKPOT $100 — 61 CALLS
ADMISSION $1 — 30 GAMES
Extra Cards 50c
FOUR Extra Games 25c
Help Us to Help Retarded Children
Courtesy Always

AUCTION TONIGHT
10 a.m. and 7.30 p.m.
THE FULL CONTENTS OF TWO VERY WELL-KEPT HOUSES, PLUS CARS
MAYNARD'S
731 JOHNSON ST.
(Just off Douglas) EV 4-5821

CORPUS CHRISTI INDIAN SPORTS days at Duncan, May 7 and 8. Saturday at 10 a.m., 5-a-side soccer tourney at Cowichan River Park; at 2 p.m., field sports, Cowichan River Park. Sunday at 3 p.m., water sports at Cowichan Bay. Free admission, everyone welcome.

LEAGUE OF ROSES (LANCE AND Yacht), Thursday, May 5, 8 p.m., Newstead Hall, 734 Fort. Cards and games, refreshments. Visitors welcome.

MOVED TO
615 FORT ST.
CAREY
TEA AND COFFEE

RUMMAGE SALE, SATURDAY, May 7th, 9 a.m., Orange Hall, 725 Courtney. Chapter V, P.E.O. Sisterhood.

A RUMMAGE SALE WILL BE held in St. Mark's Church Hall, on Sat., May 7, commencing at 9 a.m.

ST. MICHAEL AND ALL ANGELS W.A., Royal Oak, Annual rummage sale, Orange Hall, Courtney St., Friday, May 6, 7 p.m.

RUMMAGE SALE, CHAPTER V P.E.O. Sisterhood, Friday, May 6, 7 p.m., in CCF Hall, Courtney St.

LADY LAURIER RUMMAGE SALE, C.C.F. Hall, Courtney St., May 7, 9 a.m.

15 COMING EVENTS

BINGO

THURSDAY MAY 5, 8 P.M.

3 Jackpots worth $715
Doors open at 6.30 p.m.

$1.00 Admission—50c Extra Cards
4 Extra Games 25c

PRO PATRIA BRANCH
625 Courtney

BINGO — BOILERMAKERS' HALL, 802 Esquimalt Rd., 8.00. Friday. Extra games. All welcome.

20 LOST and FOUND

LOST — LADY'S WHITE PURSE, Colwood Inn or Colwood Corner, Saturday night. Please return glasses, purse and papers. GR 8-1045.

LOST, NEUTERED MALE CAT, white, black markings, flea collar, $200 Henderson. EV 2-7695.

LOST — 2 BUDGIES, ONE BLUE, one yellow, from Admirals Rd. Call EV 3-3190.

LOST, LADY'S GLASSES, BROWN frames. Reward. EV 4-9979.

LOST — WOODEN WAGON FROM Chamberlain St. area. EV 2-4448.

LOST YOUR PET? HOMES wanted, found. S.P.C.A., EV 3-0514.

21 MALE HELP WANTED

THE RCAF
has vacancies for
SKILLED MEN
in the following trades
Safety Equipment Technician
Photographer
Plumber
Painter
Metals Technician
Ground Defenceman
Firefighter
Laboratory Assistant
Water and Sanitation Services Operator
Telephone Technician
Telegraph Technician
If you are 17 to 35 years old (inclusive), married or single, visit your
RCAF Career Counsellor
865 Yates Street
PHONE EV 5-1464
Mon to Fri 9 a.m. to 4.30 p.m.

LABORERS REQUIRED UNDER 50 years of age, for clean-up work 1 day per week only, Saturday or Sunday. Pays $1.82. This job does not lead to full-time employment, and applicant must not be working full time elsewhere. Would suit man wishing to supplement private income. Reply stating age, height, weight, physical handicap if any, address, phone number, to Victoria Press, Box 2017.

TRAVEL CANADA
Canadian firm has immediate openings in Montreal, Toronto, Halifax for 6 single young men 17-21. Must be free to leave immediately. No experience necessary. We train you. Transportation furnished in new cars. Guaranteed salary $300 monthly. For personal interview see Mr. Gould, Friday only, 11 a.m.-3 p.m. Strathcona Hotel. No phone calls please.

GARDENERS, CONTINUING AND seasonal positions, $2,640-$3,000, at Victoria, B.C. For full particulars as to residence and qualification requirements see posters on display at the National Employment Service and Post Office or the Civil Service Commission at Victoria. Apply before May 11, 1960, to the Civil Service Commission, 6th floor, 1130 W. Georgia St., Vancouver 5, B.C.

POSITION OPEN IMMEDIATELY for semi-retired man between 50-65 years of age to do occasional janitor and garbage relief work. Applicants must be physically fit and be able to work some weekends and holidays. Personal interviews only. Apply Personnel Office, Royal Jubilee Hospital.

FULLY-QUALIFIED AND EXPERIENCED boom man under 35 years of age, required for local mill. Steady job for successful applicant. Pays $2.60½ per hr. Apply in writing, stating age, height, weight, physical handicaps if any, experience, address and phone number to Victoria Press, Box 2016.

WAREHOUSEMAN FOR WHOLESALE produce firm. Energetic young man between ages 21-30. Truck driving experience preferred but not essential. Starting salary $285 per month. Pension plan. M.S.A. coverage. Apply in own handwriting to Victoria Press, Box 2027.

WANTED — YOUNG BOY INTERESTED in working in meat market. Chance for advancement to right boy. Apply Jack's Meat Market, 775 Fort St.

BAKER WANTED FOR RETAIL bakery. Must be familiar with retail bakery goods. Steady employment. State age and experience. Victoria Press, Box 2012.

TENNIS SUPERVISOR, 3 EVENings and Sat. mornings weekly, May 16 to Aug. 31. For particulars and salary, contact Mr. Gilchrist, EV 5-5777 or EV 5-0682.

EARLY RISER FOR 816 COOK ST., convenient accommodation in return.

22 SALESMEN, AGENTS

OUTSTANDING
SALES
OPPORTUNITY
The man we are looking for must be of good character, well spoken, neat appearing and above all, enthusiastic and aggressive.
He will be given a car to drive, the usual company benefits and receive one of the best commissions in the industry.
Here is the opportunity to be well rewarded for earnest endeavor. If you have the necessary experience and background kindly see Don Telford from 10 to 11.30 a.m.
TELMAC
SMALL CARS

SALESMAN'S DREAM
TIME FOR WORK AND TIME FOR PLAY. DEPRESSION-PROOF SALES POSITION.
1. $350 Monthly salary guaranteed, plus liberal bonuses.
2. The dignity of appointment selling.
3. Opportunity for advancement. Car necessary. All executives are selected from the ranks.
4. Free sales course. We give you an education in negative selling equivalent to a college education.
For Interview Phone
MR. RUSSELL,
REDWOOD MOTEL

REQUIRED 3 DIRECT SALESmen to call on home owners on appointment. Leads created by our international lead system. Promotion to the right man. Call 2-4 p.m. Apply 734 Fort St., upstairs right.

22 SALESMEN, AGENTS

IF YOU CAN BOSS YOURSELF A Watkins Products locality will pay you well. Car needed. Appointment. EV 5-5558 or EV 4-2223.

25 MALE or FEMALE HELP WANTED

WANTED: SEMI-RETIRED couple, living in mobile home to assist in managing trailer sales lot. Ideal location, close to Victoria. Victoria Press, Box 1997.

WANTED, ONE HAWAIIAN STEEL guitar player, one fiddle player, one Spanish electric guitar, one square dance caller or good steady employment. EV 6-1555. Ask for Sonny.

26 FEMALE HELP WANTED

GENERAL OFFICE CLERK IN Victoria, with bookkeeping experience, cashier, and typist, and meeting public. Age 22 to 45. Must be self-supporting. Salary in accordance with qualifications. Permanent. Medical Plan and other fringe benefits. Required by May 24 or June 1. Strictly confidential. Write full particulars Victoria Press, Box 450.

GRADUATE AND PRACTICAL NURSES
for modern, 60-bed acute general hospital in resort area on V.I. Particulars from local bursary or Director of Nursing, Campbell River and District Hospital, Campbell River, B.C.

RECEPTIONIST - BOOKKEEPER for doctor's office. Reply in own hand writing, stating age, marital status, references and previous employment to Victoria Press, Box 2018.

EXPERIENCED INSURANCE stenographer required for a long established real estate and insurance office. Shorthand required. Present staff advised. Apply Victoria Press, Box 448.

MATURE WOMEN: IF YOU HAVE 4 hours a day and are able and willing to work, Avon has a wonderful earning opportunity for you. For interview at your home write 1979 Taylor St. or phone EV 4-7345.

HOUSEKEEPER, LIVE IN, TWO adults, boy 13. Salary and time off arranged when interviewed. References. Mrs. Mitchell, Ten Mile Point, GR 7-6093.

NURSE-RECEPTIONIST FOR DOCtor's office. Experience essential. Commencing salary $250 per month. Full particulars in own handwriting. Victoria Press, Box 2014.

REGISTERED NURSE FOR MEDICAL office by June 15. Reply in own handwriting stating age, qualifications and experience to Victoria Press, Box 441.

TOP WAGES, BEST WORKING conditions are yours at McEwens Cafeteria. Experience not essential. Apply office upstairs, 649 Fort St. from 9-11 a.m.

EXPERIENCED DINING ROOM waitress. Also general kitchen help. Apply Net Loft Restaurant, 640 Montreal Street.

DISHWASHER FOR PAUL'S Drive-in, 1900 Douglas St. Apply after 12 noon.

PART-TIME CLERK TYPIST. Apply in own handwriting, stating age and experience. Victoria Press, Box 446.

MIDDLE-AGED LADY FOR LIGHT housework and care of semi-invalid. Sleep in. GR 9-3618.

EXPERIENCED SHIRT PRESSER required. Apply in person to Victoria Laundry, 731 Fisgard.

EXPERIENCED SEAMSTRESS, full time employment. Apply Malaks Ltd.

WAITRESSES WANTED. WE WILL train you. Apply in person, Burger Baron, 2916 Douglas St.

WAITRESS WANTED. CALL IN person. Chris' Coffee Shop, 1033 Cook Street.

PART-TIME FOR LIGHT DELIVery at Henry's Grocery, 2007 Oak Bay Ave.

COOK-GENERAL FOR PRIVATE home. 3 adults. Light duties. Urgent. Victoria Press, Box 442.

HOUSEKEEPER, 3 ADULTS. $20 week. EV 3-0333.

GIRL WANTED FOR CAR WASH, good worker. 835 Pandora.

27 TEACHERS WANTED

SCHOOL DISTRICT No. 67
(LADYSMITH)
LADYSMITH JR.-SR. HIGH
1. Girls Physical Education—Half time.
2. French.
3. English and Socials.
4. Girls counsellor—Part time.
Teachers preference will prevail where possible for other subjects, though some preference will be given to applicant with Junior Art experience.
CHEMAINUS JR.-SR. HIGH
1. Girls Physical Education—Half time.
2. Boys Counsellor—Half time.
3. Science.
4. English and Socials.
Teachers preference will prevail where possible for other subjects.
ELEMENTARY SCHOOLS
1. Ladysmith Elementary and others—all grades.
SALARY SCHEDULE
BC $2,930-$3,510— SC $4,200-$6,510
ER $3,400-$5,200— SB $4,700-$7,285
EA $3,980-$5,800— SA $5,000-$7,880
Plus P.T.M.S.—Plan A.
Written applications with copies of recent reports will be accepted by the Secretary-Treasurer, School District No. 67, Drawer 373, Ladysmith, British Columbia.

SCHOOL DISTRICT No. 20
(SALMON ARM)
TEACHERS WANTED
Teachers required as follows:
J. L. JACKSON JUNIOR-SENIOR HIGH AT SALMON ARM
1. Home Economics.
2. French and English at Grade X and XI level.
3. Teacher for Junior High School subjects.
EAGLE RIVER ELEMENTARY-SENIOR HIGH SCHOOL AT SICAMOUS
1. Teacher for Senior English and French.
2. Teacher for Senior Mathematics and Science.
NORTH SHUSWAP ELEMENTARY-SENIOR HIGH SCHOOL AT CELISTA
1. Teacher for French and Junior High School subjects.
ELEMENTARY VACANCIES—There are a few vacancies at the Intermediate level:
1. Falkland.
2. Municipal Schools.
(a) North Broadview.
(b) Mount Ida.

SCHOOL DISTRICT NO. 39
(FRASER CANYON)
PRINCIPAL— BOSTON BAR ELEMENTARY - SENIOR HIGH SCHOOL
This is a well equipped modern eight classroom unit, plus large activity room. Seven divisions will be enrolled in September. Two-bedroom teacherage available.
Salary Scale—SB $4,700 to $7,300.
SA $5,100 to $7,900.
Plus administrative and Supervisory allowance $160.00 per teacher.
Written applications, together with copies of most recent Superintendent's reports to be in the hands of the undersigned not later than May 16th.
C. J. VERBECK,
Secretary-Treasurer,
School District No. 39 (Fraser Canyon),
P.O. Box 694,
Hope, B.C.

SELL . . . BUY . . . RENT . . . Hire—you can do it faster with a Classified Ad.

29 SITUATIONS WANTED MALE

ROTOVATING
Have your ground made ready for planting by a tractor. Fast, efficient service. Phone for a rough estimate. Williams, EV 2-9395 anytime.

ITALIAN PENSIONER, MIDDLE-aged, well educated, requires part-time or full-time job. Experienced in hotels, small store clerk with knowledge in typing. Will also take any other light jobs. EV 2-5887.

PENSIONER, JANITOR, CARETaker, farm or what have you. Ph. EV 5-8401.

ANY KIND OF DIGGING, EDGING or any garden work. Guaranteed job. Reasonable. GR 7-1081.

INDUSTRIAL FIRST-AIDER WITH Grade A ticket would like permanent job. Victoria Press, Box 2013.

FLOORS EXPERTLY CLEANED, waxed and polished. All types. Paint washing, painting. EV 4-7667.

EXPERIENCED CARPENTER wants finishing, framing or alterations. EV 5-2430.

WANT YOUR LAWN CUT? Reasonable rates for all sizes, shapes and types. EV 5-8892.

IF YOU CAN USE A FIRST-CLASS carpenter with 15 years' experience, phone EV 6-2695 anytime.

C AND C ROTOVATING
Working man's prices. EV 5-3591

YOUNG MAN URGENTLY DEsires work. EV 4-0903.

OLD COUNTRY PAINTER, ALL paint work. GR 8-4382 or EV 5-2784.

30 SITUATIONS WANTED FEMALE

LIGHT NURSING, COOKING, child care. Sitter. In or out. Ph. EV 4-6734.

WILL MIND CHILDREN IN MY home or board if preferred. Kings and Shelbourne. EV 5-8181.

YOUNG MARRIED WOMAN, EXperienced sales clerk, desires steady position. Victoria Press, Box 447.

RELIABLE HOUSECLEANERS. Walls, floors, ceilings, etc. No job too difficult. GR 9-1206.

SEWING, MENDING, ALTERAtions. Your home or delivery. Phone GR 9-2929.

WILL DO HOUSEWORK FROM 8 a.m. to 1 p.m. in Fairfield-Cook St. area. EV 5-3171.

LADY, 35, SEEKS STEADY EMployment. No Sunday work. Phone GR 8-3950.

HOUSEWORK, 4 OR 5 HOURS, 1 day a week. Marigold district. Victoria Press, Box 2020.

WIDOW, 51, REQUIRES WORK. Phone EV 6-1952.

CHILD CARE, MY HOME, McKENzie Ave. GR 9-2792.

WILL CARE FOR SMALL CHILD in my home. EV 2-6656.

TWO RELIABLE BABY-SITTERS. EV 3-9159 and EV 3-1689. Adults.

31 SITUATIONS WANTED—MALE OR FEMALE

EUROPEAN COUPLE, ENGLISH, French, German speaking, with 2 children, 12 and 7 years old. Wife 38 years old, 1st class French and Canadian cook, and housekeeper; man 41 years, high-style chauffeur, good in garden, caretaker, business, painter or any farming job. Will accept any proposition for immediate starting. R. P. Gleisa, 1603 Hollywood Crescent, Victoria, B.C. EV 4-4935.

36 BUSINESS SERVICES

ASPHALT PAVING
O.K. PAVING
FREE ESTIMATES—EASY TERMS
760 Topaz EV 5-1812

PHONE FOR FREE ESTIMATES on driveway, parking lots and roads. All work guaranteed.
LARGE OR SMALL
WE DO THEM ALL
Hub City Paving
and Construction Ltd.
360 Bay St. EV 5-7911

BLASTING
GILLESPIE BLASTING, EXCAVAtions, etc. GR 7-3086, GR 9-5943.

BRICKLAYERS
ALL TYPES OF MASONRY WORK. H. A. (Sandy) Ormiston. EV 4-6777.

BULLDOZERS
BULLDOZING AND CLEARING, road grading and backfilling. The right machine for every job.
JOHN D. RISSINGER JR.
EV 3-8425 Days EV 2-3947 Nights

J. HENSON — BULLDOZING, loading and back hoe. GR 9-4234 or EV 5-0609.

BOB SOUTHWELL, BULLDOZING. Free Estimates. EV 5-1132.

CARPENTERS
CABINETS! CABINETS!
You will love to live in one of our kitchens.
Satisfaction Guaranteed
Call for Free Estimate
GR 9-4237.
PETER YAKOMIVICH
Builder

HAVE YOUR CARPENTER WORK done now. Steps built or repaired. Gutters cleaned and repaired. Painting, roof and chimney repairs. Stucco patching. Verandas jacked up. Over 20 years experience. Phone Henry anytime. EV 2-1869.

DO IT NOW! CARPORTS, CABINets, stairs, cement steps, sidewalks, extra rooms and closets in basement. For suggestions and ideas, phone EV 4-3496.

BUILD, REPAIR ANYTHING. Alterations, finishing, cabinet work, foundations levelled, jacked up, repaired. Hour or contract. EV 2-4644.

CARPENTER REPAIRS, ALTERAtions, gutters, stairs, tile and cement. H. Pistell. EV 3-5692.

CARPETS AND LINOLEUM
HOURIGAN'S CARPET & LINO. Supplied and installed. Estimates free. 715 Pandora. EV 6-2401.

V.I. FLOOR CENTRE LTD. FREE estimates. EV 4-7314.

CARPET CLEANING SPECIALISTS Air Mist Ltd. EV 4-8952.

CEMENT
DRAIN TILE, SEWER WORK Guaranteed. Cement Contractors LOWE, POLITANO & BIRKETT GR 9-5188, EV 4-6306, GR 9-2885

FARMER CONSTRUCTION LTD. GUARANTEED CONCRETE WORK, ROCK BLASTING, SEWERS AND DRAINS, ETC. PHONE EV 4-0511.

OLD COUNTRY CEMENT CONtractor, cement stone work. Reasonable price. GR 9-4697.

STEPS AND SIDEWALKS
Specialists. EV 4-3486.

36 BUSINESS SERVICES

CLEAN-UP SERVICE
PACIFIC MOVING AND CLEAN-UP Service. Rubbish hauled, basements cleaned, day or night. Very reasonable. EV 4-4380.

BEER BOTTLES AND METALS bought.

It's Home Improvement Time

Building Supplies

STEWART & HUDSON

Everything for the Builder

SAVE $$$$ ON LUMBER

1000 ft. Lots

2x4 Econo Pre-Cut Studs	$75.00
2x4 Econo Random	$79.00
1x8 Econo T & G	$79.00
1x8 Econo Shiplap	$35.00
1x8 Premium Shiplap	$38.00
1x8 Premium Shiplap	$45.00
1x8 Util. No. 3 Cedar S.L.	$56.00
1x8 M/R Hem S.L.	$65.00
2x4 M/R Hem Studs	$65.00
2x4 Studs Pre-Cut Util.	$65.00
2x4 Studs Pre-Cut M/R	$75.00
2x4 Random Hem Util.	$58.00
2x4 Random Hem M/R	$75.00
2x6 2x8 M/R Joists to 14'	$75.00
2½" Common Nails 100 lbs	$10.50
1"x10 Select Forest Siding	$35.00
1"x12 Select Forest Siding	$35.00
1x10 Smooth Face Cedar Bevel Siding No. 3	$55.00
1x6 Cedar Drop Siding No. 3	$55.00
1x6 Cedar Drop Siding No. 3 in 100-ft. lots	$6.50

FREE ESTIMATE ON HOUSE PLANS

OPEN A CHARGE ACCOUNT

HOME OWNERS SAVE $$$$ ON HANDY LUMBER PICKUPS

	6 ft.	8 ft.
1x2 Dressed (12 pcs.)	72c	96c
1x3 Dressed (6 pcs.)	45c	72c
1x4 Dressed (6 pcs.)	60c	96c
1x6 T & G (4 pcs.)	60c	96c
2x2 Dressed (6 pcs.)	60c	90c
2x3-6 Dressed, each	15c	
2x4-6 Dressed, each	20c	
2x6-6 Dressed, each	30c	
2x8-6 Dressed, each	40c	
2x10-6 Dressed, each	50c	
2x12-6 Dressed, each	60c	

CEDAR FENCE POSTS

	5 ft.	6 ft.	7 ft.
4x4 Rough	79	$1	.97
5x5 Rough	$1.09	$1.39	$1.57
6x6 Rough	$1.86	$1.87	$2.18

Split Cedar Posts, 7-ft. 50c
Post Hole Dipper, per day 50c

RED CEDAR ROUGH LUMBER—Your Choice of Lengths

	1x6	1x8	1x10	1x12
Per Foot	4c	6c	8c	10c
	2x6	2x8	2x10	2x12
Per Foot	8c	11c	15c	19c

Quantity Prices on Request

SAVE $$$$ ON FENCES

	Per Ft.
Log Cabin Rail, 3 ft. high	25c
Log Cabin Rail, 4 ft. high	32c
Economy Picket, 3' 8" high	27c
Quality Picket, 3' 8" high	42c
Basket Weave, 3' high	33c
Basket Weave, 4' high	42c
Louver Fence, 4' high	45c
Rancher Board, 4' high	55c
Board to Board, 4' high	75c
Tight Board, 3' 8" high	38c
Fence Stain, per gallon	$2.75
Fence Paint, per gallon	$3.95

See large display of actual fences at our Gorge Road Display Lot. Write, call or phone for Free Illustrated Folio of Fine Fences.

LOG CABIN FENCE RAILS

6" wide—8' long, each	23c
100 or more, each	22c
200 or more, each	20c

SAVE $$$$ FIR PLYWOODS

3/16" Dee Unsanded	Sheathing
1 - 9	$2.69
10 - 29	$2.44
30 more	$2.22

¼" Dee Unsanded	
$3.99	$3.66
$3.33	

NEW PLYWOOD CUTS

24½x15¾", Sanded	.20
11½x96¾", Sanded	.50
21x96¾", Sanded	.60
11x108¾", Sanded	.65
11x120¾", Sanded	.70
48x24¾", Sanded	.50
48x24¾", Sanded	.75
48x24¾", Sanded	.85
48x24¾", Sanded	.95
36x72¾", Sanded	$1.50
36x84¾", Sanded	$2.10
48x72¾", Sanded	$2.40
29x96¾", Sanded	$4.50
33x74¾", Sanded	$4.00
47x75¾", Sanded	$6.00
48x84¾", Sanded	$7.00
35½x119¾", sanded	$7.00

Many Other Sizes at Bargain Prices

See us for many bargains in handy-man specials—our large volume factory purchases mean savings to you in Paint, Roofings, Wallboards, Locksets, Cupboard Hardware, Doors, Drain Tile, Insulation and many other items.

STEWART & HUDSON
405 Gorge Road
EV 2-2171 EV 2-2612
Open All Day Saturday

Building Supplies

Western RED CEDAR Bevel SIDING

"Keystone" clear kiln dried siding is the finest available—a quality material for all applications where perfection is required.

With its "grow-in" workability, weather resistance and lasting good looks, "Keystone" clear Western Red Cedar Siding has long been recognized as the standard of quality home construction.

It has a distinctive "shadow line" which enhances any architectural style in any setting, and is used to create a variety of interesting decorative effects on indoor surfaces as well as exterior.

5 GRADES TO CHOOSE FROM!

"FOREST" CEDAR SIDING

WHAT IS FOREST SIDING?

Made of dry 1½" stock in 10 and 12-inch widths. "FOREST" siding is a new type of siding obtained from specially selected cedar logs sawn to show the beauty and character of knots, burls, etc.

APPEARANCE?

For homes and buildings where a distinctive and pleasing appearance is desired, enhanced by heavy shadow lines. Sound intergrown knots ranging in size from 2-inch in 6-inch widths to 4-inch in 12-inch widths add to the rustic appearance of this grade.

WHAT ARE ITS QUALITIES?

"FOREST" siding, with its substantial thickness and greater wood volume, adds to the structural STRENGTH and solidity of the building.
The design of "FOREST" siding ensured a tight weather seal at the lap which together with its thickness and flush-to-base principle makes excellent material from the INSULATION standpoint.
"FOREST" siding represents an economy to home builders. Costing less than most other types of siding, the lap design ensures easy fitting and speedy application at less labor cost.

HOW IS IT APPLIED?

As easily and quickly as common shiplap. Each piece of "FOREST" siding fits snugly on the one below and requires only one mitre cut.

HOW CAN IT BE FINISHED?

If a natural finish is desired, use equal proportions of raw linseed oil and any well-known brand of waterproof sealer. This not only protects the wood surface, but also brings out the natural beauty of the knots and the grain. If a colored finish is desired, "FOREST" siding can easily be painted. It is recommended that a sharp instrument be used to score the finished product underneath the butt (where it will not show) to stop formation of a vapor barrier.

WHEN YOU BUY SPECIFY "FOREST" CEDAR SIDING

or

WESTERN RED CEDAR BEVEL SIDING

BRITISH COLUMBIA FOREST PRODUCTS LTD.
VICTORIA SAWMILL DIVISION

Fir, Hemlock and Cedar Lumber
Products
Plywood
Cedar Shakes
PRES-TO-LOGS

Phone EV 5-3331
371 GORGE ROAD E.

Building Supplies

WHERE TO GET IT!

Western RED CEDAR Bevel SIDING

"FOREST" CEDAR SIDING AND "RANCH-PANEL" SIDING

Made by

BRITISH COLUMBIA FOREST PRODUCTS LTD.

Fir, Hemlock and Cedar Lumber
Products
Plywood
Cedar Shakes
PRES-TO-LOGS

(Victoria Sawmill Division)
Phone EV 5-3331
371 GORGE ROAD E.

DEALERS

R. A. GREEN LUMBER CO., LTD.
2891 Douglas Street

PARKER JOHNSTON LTD.
1314 Broad Street

ISLAND BUILDING SUPPLY CO.
975 Gorge Road

STEWART & HUDSON LTD.
405 Gorge Road

SHAWNIGAN LUMBER YARDS LTD.
2000 Government Street

CUBBON BUILDING SUPPLIES
1720 Cook Street

MOORE-WHITTINGTON LUMBER CO., LTD.
2614 Bridge Street

BUTLER BROS. SUPPLIES LTD.
Keating Crossroad

DOMAN'S LUMBER
285 Bay Street

JOGINDAR LUMBER CO., LTD.
1080 Goldstream

BUILDERS' SASH & DOOR, LTD.
350 Garbally Road

VICTORIA RETAIL LUMBER YARD, LTD.
1901 Government Street

SAANICH LUMBER YARDS, LTD.
3041-2 Douglas Street

LANGFORD BUILDING SUPPLY LTD.
Island Highway

MITCHELL & ANDERSON LUMBER CO., LTD.
Sidney

SLEGG BROS.
Sidney

SLEGG BROS.
Shelbourne Plaza

SOOKE BUILDING SUPPLIES LTD.
Sooke

RICHARDSON BROS.
Sooke

Building Supplies

"RANCH-PANEL"

The handsome new siding designed to give "NEW" natural beauty to your home, inside and out!

ONE LOOK—and you'll want to "RANCHPANEL" RIGHT AWAY!

You'll want to be first to "RANCHPANEL" your home the very moment you get your first look at this distinctive new siding. Sawn from specially selected cedar logs and graded to accentuate the naturally beautiful markings of British Columbia cedar, new "RANCHPANEL" provides a delightfully different, unmistakably modern look wherever it's used.

WHEN YOU BUY SPECIFY "RANCHPANEL" SIDING

BRITISH COLUMBIA FOREST PRODUCTS LTD.

Fir, Hemlock and Cedar Lumber
Products
Plywood
Cedar Shakes
PRES-TO-LOGS

(Victoria Sawmill Division)
Phone EV 5-3331
371 GORGE ROAD E.

BUILDING SUPPLIES

Quality Supplies for Every Job

Shop us first for all your home improvement needs . . . and save. Top-grade supplies cost less here. A complete stock of everything.

CABINETS
PLYWOODS
FOLDING DOORS
STORM DOORS & GLASS DOORS

SASH
WOOD - ALUMINUM
STEEL - STORM
FREE ESTIMATES
BUDGET TERMS

BUILDERS' SASH & DOOR LTD.
QUALITY LUMBER AND BUILDING SUPPLIES
350 GARBALLY RD. EV 2-3171
Turn South off Gorge Road

For Your BUILDING NEEDS!

Lumber, Wallboards, Plywood, Insulation, Builders' Hardware, Roofing and Building Papers

R. A. GREEN LUMBER CO. LTD.
2891 Douglas
Phone EV 5-9774

Building Supplies

"M-W"
THE HOME of BUILDING IDEAS

Plywoods
Wallboards
Lumber
Roofing
Insulation
B-H Paints
Builders' Hardware

WE ARE LUMBER SPECIALISTS

WE WELCOME YOUR ENQUIRIES AS TO THE PROPER AND MOST ECONOMICAL GRADES OF LUMBER FOR YOUR PARTICULAR JOB — NO MATTER HOW LARGE OR SMALL.

Monday to Friday, 8 a.m. to 5 p.m.
Saturday, 8 a.m. to 12 noon

LOTS OF FREE PARKING

The Moore-Whittington LUMBER CO. LTD.
Off Bay Just West of Government St.
2614 BRIDGE ST. EV 3 7106

IMPROVE your HOME!

and add pleasure to living and increase the value of your property.

PLAN NOW TO LIVE BETTER! IMPROVE AND BEAUTIFY YOUR HOME THROUGH THE SIMPLE USE OF NEW MATERIALS. EASY TO USE. SURE TO ADD TO THE APPEARANCE AND VALUE OF THE INTERIOR AND EXTERIOR OF YOUR PRESENT HOME. CALL ON US FOR EVERYTHING YOU NEED TO DO THE JOB, OR HAVE US ARRANGE TO HAVE THE JOB DONE BY EXPERTS.

COMPLETE BUILDING MATERIAL AND SUPPLIES

LUMBER YARD—FULLY STOCKED
PLYWOODS OF ALL TYPES
SHERWIN-WILLIAMS PAINTS
PLUMBING SUPPLIES;
BUILDERS' HARDWARE
HARDWOODS AND MILLWORK
CONCRETE AND READY-MIX
TILES, FLOORING, ETC., ETC.

MITCHELL and ANDERSON Lumber Company Ltd.
Beacon Ave. GR 5-1134
Sidney, B.C.

VICTORIA FOUNDRIES Limited

Iron, Brass and Aluminum Castings
Fireplace Baskets and Firedogs
Home and Apartment Incinerators
Outdoor Barbecue Plates and Parts

622 PEMBROKE ST.
Phone EV 4-2124

Something New!
ATTENTION HOME BUILDERS

The New, Modern Touch-Control
Door Lock

THE MOST REVOLUTIONARY ADVANCE IN LOCK SETS IN 150 YEARS
OPENS AT THE TOUCH OF A FINGER
The Lock of Prestige for Homes of Distinction, Commercial Buildings and Institutions
COSTS LITTLE MORE THAN CONVENTIONAL LOCK SETS
PHONE FOR PARTICULARS

Crabb & Fairholm
DISTRIBUTORS
EV 4-2166 EV 4-2166

Building Supplies

A-100
Latex House Paint
LASTS LONGER
"SETS" FAST
FLOWS EASILY
COLORS ARE PERMANENT
QUART $2.85
GALLON $9.35

Mc & Mc
EV 4-1111

Flooring

M. and M. FLOOR CO. LTD.

LAYING
ALL TYPES SUPPLIED, LAID AND FINISHED.

SANDING
OLD OAK AND FIR FLOORS SANDED AND REFINISHED AS NEW.

FINISHING
FINISHED BY EXPERT CRAFTSMEN . . . OUR MEN OPERATING THE LATEST EQUIPMENT AVAILABLE. GUARANTEE A JOB THAT "WE BELIEVE IS UNEQUALLED IN THE CITY."

CALL EV 4-0343
Day or Night
Al Mezger EV 4-0403 Jack Marson GR 9-2053
Warehouse: 2903 Douglas at Topaz

OLD FLOORS made NEW!
BY CALLING
EV 3-8915
DAY OR NIGHT

HARDWOOD FLOORS
LAYING
SANDING
REFINISHING
DEPENDABLE EXPERT WORKMEN

26 Years in the Floor Business makes us qualified to handle any floor problem.

STEVE KINSEY, JR., Manager
WESTERN FLOOR SURFACING CO.
327 BEECHWOOD

Tree Service and Landscaping

SAVE Your TREES

A Complete Scientific Tree Service!

PRUNING and SPRAYING

LARGE SHADE AND ORNAMENTAL TREES
FRUIT TREES
TREES FELLED
CHAIN SAW
FERTILIZING (Liquid and Dry)
LAWNS DE-WEEDED

CHARLES A. COWIE
TREE SURGEONS LTD.
PHONE EV 2-1675. EVES. EV 3-1668
24-HOUR SERVICE

HAVE YOUR TREES

EXPERTLY AND SAFELY TOPPED REMOVED PRUNED AND SPRAYED

CAPITAL CITY TREE EXPERTS
EV 3-8452 EV 3-1805

Cabinet Makers

CABINETS! CABINETS!

You will love to live in one of our kitchens
Satisfaction Guaranteed
Call for Free Estimates
GR 9-4257

PETER YAKOMIVICH
BUILDER

Contractors

A. J. BARR Limited

House Repairs
Drains
Driveways

EXCAVATION
ROCK
BLASTING

$1000.00 Job Costs
$34.00 Per Month

GR 9-2581
GR 9-1440

Have That FENCE BUILT NOW!

Terms Arranged
Free Estimates

M & G CONSTRUCTION
Phone GR 9-6716

Electrical Contractors

HOME WIRING

WIRING for RANGES
ADDITIONS and ALTERATIONS
FIXTURES
Free Estimates
ALL WORK GUARANTEED

DUNN ELECTRIC
"When you need an electrician Bad—you need him good!"
1920 OAK BAY AVENUE
(At the "One Stop").
PHONE EV 4-3211

Sewers and Drains

SEWERS And DRAINS Cleaned
(Electrically)

Prompt Service
Any Day
Any Hour

15 Years' Experience

The ORIGINAL ROTO-ROOTER OPERATOR

A-1 SEWER AND SEPTIC TANK SERVICE
GR 9-2223

Rotovating

Town & Country
TRACTOR SERVICE

Rotovating
Levelling
Vines and Brush

GR 9-6777

Painters and Decorators

VICTORIA'S MOST COMPLETE PAINTING SERVICE

We Sell Paint, advise on colors and the right paint for the job.
We Rent Painting and Spray Equipment.
We Are Painting Contractors and Can Handle Your Whole Job or Any Part
FREE ESTIMATES

DECORATIVE ARTS
(Ted Hill-Tout)
1920 OAK BAY AVENUE
(At the 1-Stop). EV 4-6532

ISLAND DECORATORS

PAPER-HANGING
PAINTERS
SPRAY PAINTING

Convenient Time Payments

PHONE
Day—EV 3-9059
Night—EV 2-1479

Plumbing and Heating

IT'S HERE
THE "Nautilus"
NO-DUCT HOOD
Fits Anywhere

GET RID OF COOKING ODORS, GREASE AND SMOKE BEFORE THEY DAMAGE ANYTHING IN YOUR KITCHEN.

For More Details
SEE
HARKNETT Appliances Ltd.
Agents For Greater Victoria
2333 GOV'T EV 4-4189

ANY HOMEOWNER Can Afford a New
CYCLOS LINCOLN OIL OR GAS FURNACE

On a new easy finance plan at the lowest interest rates yet.

Ask for a free estimate by a factory trained technician.

Direct factory installation and service in your own home.

CYCLOS
MFG. CO. LTD.
GR 9-1151
Makers of Cyclos Oil Burners and Furnaces.
4099 TUXEDO
VICTORIA, B.C.

PLUMBING
PITT & HOLT
J. Welham, Prop.

GAS
PANELRAY
HEATING
FURNACE
REPAIRS
SHEET METAL WORK
AIR CONDITIONING
OIL BURNERS
HARDWARE AND PAINTS

PHONE
EV 3-7413

PITT & HOLT
Plumbing and Heating
602 Esquimalt Road

Carpets and Lino

LINOLEUM And TILES
English Inlaid
AND
Embossed Linoleums
SPECIAL SALE PRICE
$1.35 and $1.50
a Sq. Yd.
TILES
INLAID LINOLEUM TILES — THE LARGEST SELECTION IN TOWN
9c to 12c

HOURIGAN'S CARPET & LINO LTD.
715 PANDORA AVE. EV 6-2401-2

G. H. BUNYAN
TILE
Ceramic Tile (Only)
SINKS, BATHROOMS, FLOORS, SHOWERS, STORE FRONTS, PATIOS
"ANYTHING IN TILE"
20 Years' Experience
FOR FREE ESTIMATES
Phone GR 7-3840

Roofing and Insulation

ROOFING
SIDING
GUTTERS AND INSULATION
WALL TILE
FLOOR COVERING

20 Years' Satisfaction

PHONE EV 3-5911
FOR FREE ESTIMATES
TERMS
Nights: EV 2-9584, EV 4-1548

CAPITAL CITY ROOFING COMPANY
"THE ONE STOP"
1920 OAK BAY

Home Repairs

GILMOUR CONST.
REPAIR DEPT.

Rumpus Rooms
Additions
Cement Work
General Repairs

IMMEDIATE ATTENTION

Anytime, EV 4-3486
or GR 7-1606

Building Contractors

KASAPI Company

BUILDING CONTRACTORS

A Complete Building Service!

COMMERCIAL
RESIDENTIAL

2629 Chambers St.

Phone EV 5-5614

MODERNIZE Your HOME WITH STUCCO

Also Old Stucco Resurfaced Like New
Call Frank's Complete Home Modernizing Service
FREE ESTIMATES and FINANCIAL ARRANGEMENTS
Phone EV 3-7642

Loans

EATON'S

Budget Your Home Repairs and Spring Cleaning

Arrange your credit in the store where you shop. EATON'S. EATON'S Budget-Charge Account lets you pay for

CLEANING SUPPLIES
BUILDING SUPPLIES
PLUMBING SUPPLIES
ROOFING MATERIALS
TOOLS AND EQUIPMENT
SERVICEMASTER RUG AND FURNITURE CLEANING

ALL WITH

NO DOWN PAYMENT

Monthly payments are low, and you can add to your account whenever you wish. Come in, or phone EV 2-7141 for more information about EATON'S Budget-Charge Account for Spring Cleaning and Spring Home Repairs.

T. EATON CO. LTD.

Paving

DRIVEWAYS

Now is the time to get your driveway finished
CONCRETE OR BLACKTOP
FOR FREE ESTIMATES
PHONE EV 6-2611

E. & E. CONSTRUCTION and PAVING LTD.

61 BUILDING SUPPLIES

"M - W"

CAPE COD CHAIRS

Relax this weekend and all through the summer in these comfortable Cape Cod Chairs. To complete your set we have a collapsible table to match your chairs.

Cape Cod Chairs $4.95 each

Collapsible Table $3.95 each

PAINT-UP TIME

Now is the time to paint trellis, fences, etc. Use our B-H Anniversary Special white paint. Regularly $8.95 per gal for $5.60

For concrete and stucco ask about our Perma Plastic Masonry flat paint.

LET'S BUILD A FENCE

Now is the time to build your fence, before you get too busy with the gardening. Pick up your free pamphlet on "Let's Build a Fence," and get started. We still have a good supply of material for a Basket Weave Fence 40" high, 54' long, including nails, $18.95.

FREE! FREE!

With every screen door sold, for a limited time only, we are giving a screen door hardware set. Ask for yours.

Don't put off getting your screen door. Get it today or this weekend. There are three styles to choose from. These are economically priced at $6.85 each and $7.55 each.

We also have Fiberglas screen by the foot. Moulding, nails and everything you need to repair your old screens and screen doors.

BARGAINS!

2 only Hot Bed Sash glazed 3-0x5-0 at $4.50 each.

4 only odd sash suitable for hot beds approx. 2-9x 5-0 glazed, $6.50. Garden-stakes, per lin. ft., 1c.

L-O-O-K!

2x3 Special Common

2x3x3'—3c each
2x3x4'—4c each
2x3x5'—5c each
2x3x6'—6c each

Monday to Friday, 8 a.m. to 5 p.m. Saturday, 8 a.m. to 12 noon

LOTS OF FREE PARKING

The Moore-Whittington LUMBER CO. LTD.
Off Bay Just West of Government Street
2614 BRIDGE ST. EV 3-7109

R. A. GREEN LUMBER CO. LTD.
BUILDING SUPPLIES
2931 DOUGLAS ST. EV 5-9774-5

USEFUL LOW COST LUMBER
Forest Cedar Siding, quality grade, bundled, 4' to 7', per 100 ft. $60.00
1x6 Hemlock siding, kiln dry, bundled, R/L, per M ft. $60.00
2x4 Economy grade. Per M ft. $29.00
PLYWOODS
BAPCO PAINTS AND PRODUCTS
BOAT LUMBER—MARINE PLYWOOD
COMPLETE FACTORY SERVICE
BOATBUILDERS—BRING US YOUR PLANS
BANDSAWING, MACHINE WORK
EV 5-9774 - EV 5-9775

Building On The Saanich Peninsula?
Then see us for
PLAN SERVICE
CONSTRUCTION ARRANGEMENTS
MATERIAL SUPPLY
LOWEST POSSIBLE PRICES!
Slegg Bros. Hardware Lumber Ltd.
Sidney Phone GR 5-1128
Shelbourne Plaza GR 7-6712

61 BUILDING SUPPLIES

SHAWNIGAN LUMBER YARDS LTD.
2000 Government St.
"Quality at the Right Price"

FIBREGLAS SCREENING
Will not corrode or burn. An ideal screen for all screens.
3' wide ..... 35c per lineal foot
4' wide ..... 45c per lineal foot
5' wide ..... 55c per lineal foot
6' wide ..... 65c per lineal foot
6' wide ..... 80c per lineal foot

FENCING LUMBER SPECIAL
1x6 Standard and Better Cedar Rough
Per 100 Lin. Ft. $3.75
1x6 Standard and Better Cedar Dressed 4 sides
Per 100 Lin. Ft. $3.75
1x8 Standard and Better Cedar Dressed 4 sides
Per 100 Lin. Ft. $5.00
Ideal for basket weave, light close board, or ranch type fencing.

LOG CABIN RAILS
4" Width, 8' Lengths 10c each
6" Width, 8' Lengths 20c each
All the above available for immediate pick up or delivery in any quantity you may require.

PAINT SPECIAL
[illegible]
Chocolate brown, per gallon $1.95
White ..... per gallon $1.95
A limited quantity only, so act fast.

SHAWNIGAN LUMBER
EV 5-7261
"At the Bay's Paint Sign"
Below the Bay on Government Way.

SHOP WHERE YOUR $ $ $ GO FARTHER
Complete Builders' Supply
Hardware Paints Plywood
MAHOGANY
4x8 ¼ Sen $7.50
3x8 ⅛ $7.44
4x8 3/16 ..... $4.38
4x8 ¼ $4.95
32x96 ⅛ $1.99
PAINTS
Interior, quart $1.49
Interior, gallon $4.99
Exterior, quart $1.29
Exterior, gallon $4.29
HARDBOARD
4x8 ⅛" $1.70
4x8 ¼" $2.35
4x4 ¼" ..... $ .95
PLYWOOD CUTTINGS ALL SIZES
12x96 ¾ Shelving $1.75
40x48 ⅛ R $1.35
39x79 ¾ G1S $3.45
4x7 Colonial Board $2.80
Open Saturday 9 a.m. to 1 p.m. Lots of Parking Space.

ROCK BAY LUMBER CO. LTD.
EV 3-3821 327 Catherine St.

BUTLER BROS.
Bay St.
COMPLETE LINE OF BUILDING SUPPLIES
DRIVE IN FOR PROMPT SERVICE
LIME PUTTY.
MORTAR.
CEMENT.
SAND (In Bulk).
DRY MIX CONCRETE.
SONNEBORN CEMENT ADDITIVES.
SONOLASTIC SEALING COMPOUND.
INSULATION.
WALLBOARDS.
BUILDING BLOCKS.
TILE.
COLORED CONCRETE PATIO SLABS. 16"x24", $2 EACH.
WE DELIVER
Open Until Noon Saturdays
EV 5-8031

BUTLER BROS.
Keating X Rd.
READY-MIXED CONCRETE
Available on Saturdays too.
WE DELIVER CONCRETE SIX DAYS A WEEK.
QUALITY CONCRETE — COURTEOUS, HELPFUL DRIVERS — COMPETITIVE PRICES.
FOR FULL INFORMATION AND FREE ESTIMATES, PHONE GR 4-1121. A SALESMAN WILL GLADLY CALL TO HELP AND ADVISE YOU.
FREE—"HOW TO DO IT" BOOKLETS ON CURBS, SIDEWALKS, DRIVEWAYS, ETC.
Open Every Saturday
GR 4-1121

HURRY! HURRY
THIS WEEK'S SPECIAL!
10% OFF ALL PLYWOOD
Offer Expires May 7
LANGFORD BUILDING SUPPLIES
GR 8-1724
940 Goldstream Avenue

FREE
Clay Fill. Delivery Charges Only
Best road, driveway, gravel, 5 yds. $9.00
7 yds. $12.00
Good fill gravel, 7 yds. $10.50
We have drain rock, washed sand, pea, crushed rock. Immediate del.
NATIONAL TRANSPORT LTD.
EV 5-8923 EV 5-0729

SAND AND GRAVEL, ROAD GRAVEL and clay fill. O.K. Trucking Co. 760 Tolmie. EV 5-1813.

61 BUILDING SUPPLIES

CUBBON Lumber
BUILDING SUPPLIES
(Formerly Drysdales)
1720 COOK ST. EV 4-4411

SAVE $$$ BUY BUNDLES

	6 ft. lths	8 ft. lths
1x2 dressed (12 pcs.)	$ .72	$ .96
1x3 dressed (8 pcs.)	.45	.72
1x3 dressed (6 pcs.)	.60	.96
1x4 (6 pcs. T&G)	.60	.96
1x6 dressed (4 pcs.)	.60	.80
1x6 (4 pcs. T&G)	.60	.80
1x8 dressed (4 pcs.)	.80	1.30
1x8 (4 pcs. T&G)	.80	1.30
2x3 dressed (8 pcs.)	.60	.96
2x3 6 ft. dressed, each		15c
2x4 6 ft. dressed, each		20c
2x6 6 ft. dressed, each		30c
2x8 6 ft. dressed, each		40c
2x10 6 ft. dressed, each		50c
2x12 6 ft. dressed, each		60c

SUPER DOORS: see ours to keep. Some fine standard sizes $8.95. Complete door accessories, such as [illegible] hinges, gate latches, locks and eyes.

BUILDING LUMBER: Bring us your [illegible] for a free estimate. Special magnify prices on [illegible]. Extra considerations [illegible] contractors and V.L.A. [illegible]

1000 ft. [illegible]
No. 1 Economy grade fir $57.00
1x3 "A" Clear Cedar Bevel Siding $110.00
1x3 "A" Clear Cedar Bevel Siding $120.00
1x4 "A" Clear Cedar Bevel Siding $75.00
1x6 "A" Clear Cedar Bevel Siding $75.00
2x4 Fir Random Lengths $75.00
1x6 Fir Drop Siding $85.00
1x6 Fir Ceiling, good grade $80.00

SAVE WITH JUNIOR PANELS
[illegible]

RUMPUS ROOM VALUES
[illegible]
OPEN ALL DAY SATURDAY

BUILDERS' SASH & DOOR LTD.
SOME DO-IT-NOW BARGAIN ITEMS
Folding Doors ..... $15.00 and up
Flat Arches
Mahogany Doors ..... $20.75 and up
Rotary Cut
Mahogany Doors ..... $8.50 and up
Screen Doors, all screen ..... $6.95 and up
PANELLING A ROOM?
We have oak, mahogany, teak, ash, Knotty Pine, spruce, walnut and many other exotic plywoods to choose from. Let us quote you on these.
We Specialize in BOAT LUMBER
Due to pressure of business our Spring Clearance Sale has been postponed.
New dates will be announced shortly.
BUILDERS' SASH & DOOR LTD.
350 GARBALLY RD. EV 2-3171
Turn South off Gorge Road

BUTLER BROS.
Keating X Rd.
"Specials of the Week"
¾" SHEATHING, 60"x66" $1.99
CUTTINGS FROM 10c
1x6 KNOTTY PINE PANELLING ..... $17 per C
2x4 SHORTS (6 ft.-14 ft.) ..... $35 per M
No. 3, 3-STEP CEDAR GUTTER ..... 18c in ft
1x8 PREMIUM SHIPLAP ..... $48 per M
BAMBOO GARDEN STAKES ..... 35c bdle
CULVERT TILE, 8" x 4 ft. ..... $1 ft
PEAT MOSS.
VIGORO.
MILORGANITE.
LAWN MOWERS.
GARDEN TOOLS.
SEEDS.
GR 4-1121

OUTDOOR LIVING
Plan it now for that patio—walk—barbecue or Planter. We have
Stepping Stones from 65c
Bricks from 5c
Ready-Mix Mortar from 25c
Quick-Mix Concrete from $1.05
Pittsburgh Outside White Paint, $4.49 gal. Special.
Stilts — Goldblatt Tools — Muller Plaster Mixers.
We can deliver any quantity of Sand, Gravel, Cement and Lumber.
Come in and browse. Open Saturday till 1 p.m. No parking problem.
ISLAND BUILDING SUPPLY COMPANY
575 Gorge Rd. East EV 2-5178
Opp. B.C. Electric Bus Depot

FENCING FOR LESS
50' COMPLETE $15.50
BASEMENT ROOMS
12x12
Materials for complete project from $114.50
Combination Screen Doors $14.50
12'x20' Garage, complete $146.50
Saanich Lumber Yards
OPEN ALL DAY SATURDAY
3041 Douglas St. EV 5-2486

NEW, 100,000 B.M.
Economy dressed stock at wholesale 2x4, 2x6, 2x8, regular $90, now at guaranteed savings, $28 M for all building usage. Also 1x8, T and C or 1x8 shiplap. Real cheap, first come, first served. Kudra, 750 Market St., EV 3-8885, EV 5-4965.
2¼" COMMON NAILS per keg $10.50
Plastic Wall Tile, each 4c
PARKER JOHNSTON LTD.
Complete Building Supplies
1814 Broad EV 2-8181
COPPER WALL TILE $2.24 SQ. FT. Tile, Cement, Trims stocked. Victoria Roofing and Insulation Co., 844 Fort. Phone EV 5-3531, evenings EV 4-4614.

62 FURNITURE

LUNDS AUCTIONEERS
AND APPRAISERS
Advance Cash on Consignments
926 FORT EV 6-3308

CLEANING
3-piece chesterfield cleaned, demothed, in your own home, from $12. All work guaranteed. We also clean carpets. Call Ambassador Home Service. EV 3-5582.
2 BEDROOM SUITES, CHROME set and other household furniture. Must be sold immediately. Owner leaving for the Cariboo. EV 3-1309
BRITISH UPHOLSTERY SHOP. 1403 Broad St. We will gladly call at your house with patterns and give free estimates. EV 5-2222.
HAGEL'S CHESTERFIELD UPholstery. 1917 Quadra. EV 4-3042
CINDERS FOR SALE — CALL EV 3-7657 after 6.

Television for Thursday

Programs subject to last-minute changes by stations concerned.

Time	CBUT Channel 2	KOMO-TV Channel 4	KING-TV Channel 5	CHEK-TV Channel 6	KIRO-TV Channel 7	KVNT-TV Channel 11	KVOS-TV Channel 12	KTVW Channel 13	Time
8:00		Farm Report	Today		Psychology		KVOS Classroom		8:00
8:30		Schoolhouse	Today		Cartoon; Patches		Frisky Frolics		8:30
9:00		Yanky Panky	Telescope		J. B. Patches		Burns & Allen		9:00
9:30		People's Choice	Telescope		On the Go		On the Go		9:30
10:00		Movie	Price is Right		I Love Lucy		I Love Lucy		10:00
10:30		Movie	Concentration	Movie	December Bride		In School Viewing		10:30
11:00		Movie	Truth or Consq.	Movie	Love of Life	Farm: News	Love of Life		11:00
11:30		Way of Life	It Could Be You	Movie	Two Serials	Scott and Eddie	Movie		11:30
12:00		Restless Gun	Queen for A Day	Movie, News, Life	Golden Rule	Buggs Bunny	Movie		12:00
12:30	Movie	Love That Bob	Loretta Young	Movie	Roen and Riley	Romper Room	Movie		12:30
1:00	Movie	About Faces	Wunda Wunda	Movie	Roen and Riley	Romper Room	Movie; Women		1:00
1:30	Movie	Gateway	From These Roots	Movie	As World Turns	Looney Tunes	All-Star Theatre		1:30
2:00	Be Our Guest	Day in Court	Fibber McGee	Adventure Theatre	For Better, Worse	News; Byline	For Better, Worse		2:00
2:30	Open House	Gale Storm	Buckskin	Open House	Houseparty	I Led Three Lives	Houseparty		2:30
3:00	Film Playhouse	Beat the Clock	Dough Re Mi	Film Playhouse	Millionaire	Movie	Movie		3:00
3:30	Film: News	Who Do You Trust	Play Your Hunch	CHEK Circus	Verdict Is Yours	Movie	Movie		3:30
4:00	Millionaire	Amer. Bandstand	King's Queen	CHEK Circus	Two Serials	Movie	Movie	Florian Zabach	4:00
4:30	Just Mary	Amer. Bandstand	Sound Stage	Just Mary	Edge of Night	Movie	Movie	Bleep Willy	4:30
5:00	Living World	Toppek	Sound Stage	This Living World	Summer Theatre	Life of Riley	Fun-o-Rama	Cartoons	5:00
5:30	Roy Rogers	Puget: Stooges	Sound Stage	Roy Rogers	Our Miss Brooks	Brakeman Bill	Fun-o-Rama		5:30
6:00	News; Cummings	Captain Puget	King's Clubhouse	News, Sport, Wther	J. B. Patches	Popeye Theatre	Fun-o-Rama, News	Ramar	6:00
6:30	Cummings; News	Rocky and Friends	Burns & Allen	Movie	Amos 'n' Andy	Abbott & Costello	Jeff's Collie	Susie	6:30
7:00	Seven Show	News	News	Movie	News	News	Millionaire	Hawkeye	7:00
7:30	Nation's Business	Trackdown	Quick Draw	Movie	To Tell Truth	State Trooper	To Tell Truth	Patti Page	7:30
8:00	Deputy	Donna Reed	Rat Masterson	The Deputy	Not For Hire	Outdoors	Betty Hutton	Victory at Sea	8:00
8:30	Talent Caravan	Real McCoys	Producer's Choice	Talent Caravan	Johnny Ringo	Silent Service	Lock-Up	David Grief	8:30
9:00	Close-Up	Pat Boone	Bachelor Father	Close-Up	Zane Grey	Baseball:	Highway Patrol	Assignment	9:00
9:30	Blackhawk	The Untouchables	Ernie Ford	Blackhawk	Markham	Seattle vs.	Markham	Movie	9:30
10:00	Vancouver Theatre	The Untouchables	Groucho Marx	U.S. Marshall	Revlon Revue	Sacramento	Revlon Revue	Movie	10:00
10:30	Japan: Film	Take A Good Look	Sweet Success	Six; Business	Revlon Revue	Seattle vs.	Revlon Revue	Movie	10:30
11:00	News	News	Rescue	News	Movie	Sacramento	News; Movie	Norm Paige	11:00
11:30	All-Star Golf	Movie	World Today	Movie	Movie	Movie	Movie	Norm Paige	11:30
12:00	All-Star Golf	Movie	Grand Jury	Movie	Movie	Movie	Movie	Baseball: Scorch'd	12:00
12:30		Movie	Jack Paar	Movie		Movie	Movie		12:30

TV TALK

The 86th running of the Kentucky Derby will be telecast live on channels 7 and 12 at 2.15 p.m.

It will be preceded at 2 p.m. by Kentucky Derby Preview, a fill in on the tradition behind the run for the roses and a look at some of the idle rich on hand for the running.

CBS will also cover the Preakness on May 21 and the Belmont Stakes June 11.

Thursday's Highlights

9.30—Ernie Ford repeats in the role of the First Lord of the Admiralty in "HMS Pinafore"—5.

10.00—Sid Caesar returns to television tonight with Charlton Heston, Audrey Meadows and comic actor Howard Morris—7.

Thursday's Sports

9.00—Baseball, Seattle vs. Sacramento.
11.35—All-Star Golf—2.

Thursday's Movies

10.00 a.m.—One Night of Love (1943 musical) Grace Moore—4.

10.30—Black Tide (1956 drama) John Ireland—6.

11.30—Second Honeymoon (1937 drama) Tyrone Power—12.

12.30—The Pied Piper (1942 drama) Monty Wooley—2; Loan Shark (1952 drama) George Raft—6.

3.00—Arctic Flight (1952 drama) Wayne Morris—11; Here I Am A Stranger (1939 drama) Richard Greene—12.

4.30—Dragon Seed (Part I of 1944 drama) Katharine Hepburn—5.

6.30—African Manhunt (Adventure) Karen Booth—6.

9.30—The Amateur Gentleman (1936 drama) Douglas Fairbanks, Jr.—13.

11.15—The Fighting Guardsman (1945 drama) Willard Parker—12.

11.20—Sweepstakes (1931 racing drama) James Gleason—6.

11.30—The Lady From Cheyenne (1941 mystery) Loretta Young—4; Frisky (1955 comedy) Gina Lollobrigida—7; The Strange Death of Adolph Hitler (1943 drama) Ludwig Donath—11.

62 FURNITURE

USED FURNITURE SPECIALS!!
Gas Range, 4-burner, 21" $89.50
2-Cushion Studio Lounge, Reg. $78.80 ..... $69.50
L.O. Bedroom Suite, spring and mattress $119.50
Walnut Chiffonier, 5 drawers, 30x19x45" $29.50
Walnut Vanity, round mirror $24.50
Walnut Night Table $14.50
Limed Oak Night Table $17.50
4'6" Box Spring, as new $18.50
Walnut Bedroom Suite, spring and mattress $89.50
3-pc. Chesterfield Suite, foam rubber, as new $169.50
Hide-a-beds, as new ..... $139.50 and $149.50
Corded Velour, blue-grey Davenp $39.50
Grey Armless Davenp $24.50
Green Frieze Love Seat $29.50
3-pce. Chesterfield Suite $49.50
L.O. Dining Suite, table, buffet, 4 chairs $129.50
Limed Oak China Cabinet, 29x16x63" $39.50
5-pce. Hardwood Kitchen Sets ..... $14.50 to $18.50
Yellow Arborite Top Table, copper trim, black and brass $12.50
Varnished Fir Small Desk $17.50
Walnut finish 4-drawer Chiffonier, brass handles, new $39.50
Large-size Hostess Chairs, 2 only, Each $18.50
Arborite Table, black marbled top $12.50
Stroller with shade $15.50
EASY TERMS—FREE DELIVERY
Standard Furniture Bargain Basement
Scollard Bldg. View St. EV 2-8111

Chrome Kitchen Table, 24x38 and 2 chairs $15.95
48" Round Wrought Iron Kitchen Table arborite top, as new $35.00
3'3" Full Panel Bed with spring-filled mattress $25.00
4-piece Limed Oak Bedroom Suite, box spring and mattress $125.00
Davenport Bed with storage space $30.50
Solid Oak Dresser, large mirror $29.75
Chest to match $29.75
Solid Oak 52" Round Extension Table $25.00
3-Piece Good Quality Chesterfield Suite $89.50
White Enamel Ice Box, as new $35.00
HOME FURNITURE
825 Fort EV 2-5188

WE'D LIKE TO GET YOUR MEASUREMENTS
FOR "TRILAN" CARPETING
PHONE
HUMBER'S
EV 5-1456

PANDORA FURNITURE CARRIES a large stock of furniture, appliances and household effects. 1050 Pandora, near Cook. EV 3-6319.
REAL SAVINGS ON USED FURNITURE. Wally Gray's bargain basement.
ONE 6-PIECE DINING SUITE, ONE dressing table, one magazine rack. EV 2-7330 after 5 p.m.
WE BUY USED RUGS
EV 5-3326 DURACLEAN EV 4-3244
CHESTERFIELD SUITE, REASONable. Phone EV 4-0286.

62 FURNITURE

VOGUE VALUES
USED DEPT.
Chesterbed and matching chair in green floral-design velour $69.50
2-pce chesterfield suite in brown floral-design velour $39.50
3-pce chesterfield suite in turquoise velour $49.50
All of the above are from good homes, clean, solid and well cared for. Other suites from $29.50
VOGUE FURNITURE
Yates at Quadra EV 5-4242

HOLLAND BROS. & CO.
NEW AND USED FURNITURE
824 Fort Street Phone EV 3-0913
SPECIALS
Electric Singer sewing machine $39.50
Converto, with arms $24.50
Small walnut drop-leaf table and 4 chairs $75.00
Beatty washer, in good working order $22.50
Buffet, table and 4 chairs in light maple $42.50
Selling Anything?
Ring MAYNARD'S
The Experienced Auctioneers
731-3 JOHNSON (Just Off Douglas)
EV 4-5021 - EV 4-1621 - EV 4-1763

WE BUY - WE SELL - WE APPRAISE
KILSHAW'S AUCTIONEERS
1115 Fort St. EV 4-6441
Cash advanced on consignment

WE BUY, SELL AND TRADE good used furniture. Give is a call. Island Trading, 1415 Government Street. EV 4-5334.
DRESSING TABLE, TALL BOY, china cabinet and 3 chairs. Phone EV 2-0990.
CUSTOMCRAFT UPHOLSTERY
Ph. J. Doble, GR 8-3603

63 MUSICAL INSTRUMENTS

Pianos, Organs, Band Instruments, Guitars, Violins, Banjos, etc.
Hundreds of new and used instruments to choose from.
PRIVATE MUSIC LESSONS, INSTRUMENTS FOR RENT TO STUDENTS.
COMPLETE REPAIR DEPT.
HALL & FAIRFIELD MUSIC CENTRE
Open all day Wednesday and Friday evening till 9 p.m.
728 FORT ST. PHONE EV 5-8342

PROGRESSIVE MUSIC LTD.
Sounds and Service
1329 Broad. EV 6-2311. EV 6-2582
WILL PAY CASH FOR MINIATURE piano suitable for small apartment. EV 3-0248.
ATTRACTIVE REED ORGAN, console cabinet, reconditioned, $75. EV 3-0248.
WANTED TO BUY—HEINTZMAN, Nordheimer or Mason & Risch piano. Will pay cash. EV 3-0248.

63 MUSICAL INSTRUMENTS

PROFESSIONAL INSTRUCTION and Advice
TROMBONE
BERNIE PORTER MUSIC STUDIO
721 View Street
Phone EV 2-9542

Musical Instruments
REPAIRS, RECORDS, RECORD PLAYERS MUSIC
PRIVATE LESSONS ON ALL INSTRUMENTS
"ENJOY THE CONFIDENCE OF DEALING WITH SPECIALISTS"
PAN MUSIC CO.
JACK McKEOWN Mgr.
745 Pandora EV 3-4431

KAY String Bass, with bow and case. Reg. $345. Sale Price $265
Student's SNARE DRUM outfit — complete with stand-brushes $29.95
WESTERN MUSIC CO. LTD.
820 FORT ST. EV 2-1311

HEINTZMAN AND NORDHEIMER pianos, new and used, for sale or rent. Showroom at 2030 Douglas, day or any evening. Transportation provided. Exclusive agents, Fletcher Bros. Ltd. (Walter Fletcher). Ph. EV 3-0248.
25 PIANOS FOR RENT, $10 A month, reconditioned and guaranteed. Rent applies if purchased. Fletcher Brothers Ltd. EV 3-0248.
BRAND NEW HOHNER 120 BASS piano accordion with couplers. Will trade even for suitable used piano. EV 3-0248.
BRAND NEW SPINET PIANO, full-size keyboard, for rent, $10 per month. Rent applies if purchased. Full price $595. Phone EV 3-0248.
MAGNUS ELECTRIC CHORD organs, starting at $195.50. EV 6-2458. Continental Home Supply.
LOWRY ELECTRIC ORGAN FOR sale, $795. EV 3-0248.

64 TV, RADIO, SALES AND SERVICE

3 ONLY
1960 21" ADMIRAL TV WALNUT CONSOLETTES, FRONT-MOUNTED CONTROLS. REGULAR $279.
While They Last $219.95
EXTRA SPECIAL
Transistor Radios $11.95
HARKNETT APPLIANCES
2333 GOVT EV 4-4169

(.) (.)
X X
HUBERT SAYS
NEAT AND COMPACT
17" Sparton table model TV, front-mounted controls and speaker. Good working order. To see it is to buy it.
$139.50
NO DOWN PAYMENT
DELIVERED
$8 PER MONTH
Vincent's Appliances
714 Yates EV 5-6112

TV REPAIRS
BY QUALIFIED TECHNICIANS
All Work Guaranteed
Your Tubes Tested Free
BUTLER BROS.
3396 Douglas St.
EV 3-1511

Drive-In Auto Radio TV and Radio Service
Entrance on Fisgard St. Just past police station.
KING TV & RADIO LTD.
1672 Douglas. Opp Eddy's EV 4-9913

REPAIRS
Vic. West Radio & TV
906 Esquimalt EV 2-4413

DON'T GIVE IT AWAY
We will sell your used TV, radio or record player on consignment.
REPAIR SERVICE 24 HRS. EVERY DAY.
BAANSTRA TV & RADIO
654 BURNSIDE W.
BUS. GR 9-1522 — EVES. EV 4-3582
21" WESTINGHOUSE TV, PERfect condition, new picture tube, one-year warranty, $129. Other sets $39 up. Television Electronic Service, 1555 Oak Bay Ave., at Fort. Phone EV 2-8125.
FOR SALE—ONE-YEAR-OLD 21" RCA Victor TV. In fine running condition. Blonde wood. Will accept reasonable offer. Phone EV 6-1009.
STOP! TV CALLS, $4. QUALIFIED technicians. Prompt efficient service, 24 hours. Teletron T.V. EV 5-2032.
Guaranteed Service and Repairs to all makes of radio and TV.
ATKINSON & PEARCE
EV 2-8321 2052 Quadra St.
ANTENNA INSTALLATION AND service. Reasonable moving rates. Trade-ins. Used antennas. EV 3-6751. Rawnsley & Jones TV, 623 Yates St.
RADIO AND TV REPAIRS
Progressive Music Ltd.
1320 Broad EV 6-2311, EV 6-2582.
TV RENTALS, $15 PER MONTH. Delta Electric 714 Cormorant. Ph. EV 4-7414.

66 BICYCLES AND MOTORCYCLES

BROOKLANDS MOTORCYCLE Sales & Service Ltd. Guaranteed new and used motorcycles and scooters. 937 Fort St. EV 3-3926.
NEW AND USED BICYCLES. REpairs. Russ Hay, 1320 Government.
LES BLOW'S MOTORCYCLE SALES 2647 Douglas St. EV 4-7843
1956 B.S.A. 500 CC. EXCELLENT condition, $425. EV 3-7096.
1958 NSU SCOOTER, VERY REAsonable. EV 4-2304.

66 BICYCLES AND MOTORCYCLES

"BELIEVE IT OR NOT"
By Robinson's
In the 1930s you paid $1.25 for the best Dunlop rubber bicycle tube.
TODAY
you only pay $1.45 and the tube is Butyl rubber—only needs inflating once in 2 months—get yours at
ROBINSON'S
1307 Broad EV 5-3429

BICYCLES OVERHAULED, REpaired and painted. New and reconditioned bicycles, accessories, sporting goods, etc., at
Victoria Sporting Goods Ltd.
1410 Douglas Phone EV 4-7874
NEW AND USED BICYCLES. ALL popular makes plus complete line of repairs to bicycles, tricycles and wheeled goods. Carmichael's Bicycle Shop, 829 Fort St. EV 2-9728.
BICYCLE SALE NOW ON! ROYAL cycle 3 speeds $34.50; Raleigh 3 speeds, $39.50; 12 bicycles, $12.50. Electronic Bike Shop, 756 Johnson corner Blanshard. EV 5-9813.

67 STOVES AND FURNACES

CYCLOS OIL RANGES INstalled, complete, $299.50. Moffat fully automatic 30-inch ranges only $219.50; also several good used electric and gas ranges at bargain prices at C. Tayler Home Appliances, 707 Johnson St. EV 3-3281.
"PACIFIC"
The famous sealed-in steel furnace and oil units that cannot smoke. Give you a lifetime satisfaction.
PACIFIC SHEET METAL WORKS LTD.
1009 Yates Street EV 2-3169
RANGE AND FURNACE REPAIRS. Boilers and Cyclos oil burners installed. EV 2-1842
STOVE AND FURNACE PARTS. Incinerators. Victoria Foundries Ltd. 622 Pembroke St. EV 4-2124
BRAEFOOT HEATING
Oil furnace and Cyclos ranges installed and serviced. Ph. GR 7-2539
FOR SALE — MONARCH MALLEable kitchen range, oil burning. Ph. EV 4-3762.
SOUTHALL'S HEATING LTD. 833 Balmoral. EV 5-9777
NEW AND USED OIL RANGES. Eagle Sales, 1016 Fort. EV 2-3923.
APARTMENT-SIZE ELECTRIC stove, $49. EV 5-5664.
1958 30" G-E PUSH BUTTON range, $150. GR 9-5598.
OIL STOVE, BARREL AND STAND, $30. Phone EV 3-6000.

68 SEWING MACHINES

MANY GOOD TRADE-INS AVAILable at prices to clear. Singer Sewing Centre, 726 Yates. EV 3-6513.

71 FARM IMPLEMENTS

Pony Mower w/PTO, good $175
Fordson Tractor on steel $275
Gibson w/plow, mower, rake and blade $400
New Holland 130 bush manure spreader $625
Bolens Garden Tractor w/implements and cutter bar $125
2-row PTO strawberry rototiller $275
2 3-pt. hitch rotovators, as new, each $600
F. & F. TRACTOR
EQUIPMENT LTD.
2940 Douglas Street EV 3-7843

Cub Low Boy with Rotovator, 1-year-old, perfect $1,295
O.K. Champion Potato Planter, as new $325
Case Baler, reconditioned $975
Ford NAA W-Sherman Digger and Front Blade, reconditioned $2,985
Rototiller Model T $198
20" Atco, reconditioned $135
MAYHEW, STRUTT & WILLIAMS LTD.
2312 Douglas St. EV 4-3922

FERGUSON TRACTOR WITH rotovator and levelling blade. A-1 condition. Asking $1,100. Owner. GR 7-3508.

73 TOOLS for SALE or RENT

SHOPMATES HOME KIT
Consists of
½" DRILL, JACOBS CHUCK, ORBITAL SANDER, JIG SAW.
SPECIAL—ALL FOR $34.99
D. & D. TIRE LTD.
VICTORIA AND DUNCAN

FOR RENT
Space Heaters — Compressors
Rock Drills — Concrete Breaker
Pumps — Mixers
Pioneer Chain Saw Dealer
2981 Tillicum Alf Becker EV 4-6414

74 GARDEN SUPPLIES

FERTILIZERS
ATTENTION GARDENERS! ROTten horse manure for sale. Reasonable. Delivered. Also fresh. Phone GR 7-3898.
BEST BUY FOR YOUR GARDEN—cow manure, $3 yd. (6-yd. load). Rudd's Dairy Farm, GR 9-3073.
COW MANURE IN GARDEN-SIZE loads. GR 9-4801 or GR 9-3215.
LAWNS
WE DO LAWN CUTTING, GARdening and other labor work. For fast service phone EV 5-1559. Ask for Eddy or Bob.
FOR A LAWN THIS SPRING, CALL Barker Landscaping now. Free estimates. EV 5-3646.
LAWNS CUT AND TRIMMED CONscientiously. GR 8-3346.

PLOWING, ROTOVATING AND CULTIVATING
TOWN & COUNTRY TRACTOR SERVICE
Rotovating, Levelling
Vines & Brush
GR 9-6777

ROTOVATING DONE
Have your ground rotovated deeply by a tractor. Fast, efficient service. No job too small or large. Reasonable. EV 2-8395 anytime.
ROTOTILLING AND LAWNS mown, powerful machine, enters small gates. Reasonable. A. B. McDougall, EV 5-5889.
FRANK'S ROTO-TILLING SERVice. Machine enters small gate. Good deep job guaranteed. Quick service. EV 3-8962.
ROTOVATING DONE REASONable, quick service; big machine, will enter narrow gate. EV 3-3510.

74 GARDEN SUPPLIES

PROMPT SERVICE BY J. D. tractor. Rotovating! etc., also machine for small gate. GR 9-3441. EV 4-8687.
E & B TRACTOR SERVICE. ROTOvating, plowing and levelling. Small and big machines. Free estimates. GR 9-1746.
JOE'S TRACTOR SERVICE. ROTOvating, plowing, garden service, landscaping, lawn service. GR 9-5442.
ROYCE JOHNSON. ROTOVATING, ploughing and levelling. Reasonable rates. EV 5-5969 or GR 9-2610.
ROTOVATING, LAWN CUTTING, grass cutting. Free estimate. Ph. EV 2-4714.
U-TREE FARM TRACTOR. COMplete service. Pallister, GR 9-3598, eves. GR 8-2858.
ROTOVATING AND GARDEN work. Heavy duty equipment. Good work. EV 2-8029.
WORKING MAN'S PRICES
C and C Rotovating
EV 5-3581 — EV 2-9892
ROLF HANSEN
"Soil Surgeon"
Rotovating Levelling GR 9-2495
DON'S TRACTOR SERVICE. ROTO, etc. GR 7-3913, GR 9-3743.
JEWKES TRACTOR; ROTO sewers, etc. GR 7-2925, EV 5-9843.
ROTOTILLING A GOOD JOB. W. Bowes. Any gate. GR 9-5373.

SEEDS, BULBS AND PLANTS
CUSTOMERS SAY OUR PRICES are low, stock is good. We say, plant now. Fine selection flowering shrubs, evergreens, perennials, geraniums, begonias, fuchsias, annuals. Special on box, cedar, lonicera hedging. Open Mon. thru Sat. till dark. Jennings 1700-1701 Ruby. GR 7-3242.
RED, RICH, EVERBEARING AND Talisman strawberry plants, black currant logan plants. GR 7-3147.
BEGONIAS ARE READY NOW IF you have a greenhouse. EV 5-4333. Swan Lake Conservatory.
MARIGOLD NURSERY
Bedding Plants
800 SNOWDROP AVE GR 9-3818
ATTENTION GROWERS. LILY OF the valley pips for sale. GR 7-2732 after 5.
BEDDING PLANTS, GERANIUMS. Van de Walle Greenhouses 4061 Holland Avenue. GR 9-5792.
THORNLESS LOGANBERRY TIPS. Well rooted. GR 9-5096.

TOOLS AND SUPPLIES
POWER MOWERS
Rotary — 18" Rotocut powered by a 4-cycle Briggs & Stratton engine. Steel body. Rewind Starter.
$68.75
STELCK'S
HILLSIDE HARDWARE
HILLSIDE AT QUADRA

ELECTRIC HEDGE TRIMMER with 100' of 3-way cord; new condition; cost $63

80 BOATS & MARINE

WEST BEND OUTBOARDS
Dix Equipment Ltd
516 YATES (Nr. Wharf) EV 5-7813

81 TIMBER

TIMBER AND FOREST LAND bought and sold for cash. F. G. Rainsford, B.C.R.F., 923 Fort St. EV 5-2446. EV 2-9888.

82 MISCELLANEOUS FOR SALE

MAIS ELECTRIC
For Clean, Used Appliances
"FRIGIDAIRE" 10-CU. FT. RE-FRIGERATOR, GLEAMING WHITE
$109.95
OTHER USED REFRIGERATORS PRICED FROM $59.95
ELECTRIC RANGES PRICED FROM
$39.95
"GAINADAY" CONVERTIBLE WASHER. A VERY DEPENDABLE AND RUGGED MACHINE
$69.95
OTHER USED WASHERS PRICED FROM $19.95
"A.M.C." DRYER, TOP OF THE LINE, APPROXIMATELY 5 MOS. OLD, IN SPOTLESS CONDITION
$179.95
"KENMORE" DRYER, ALSO AS NEW
$139.95
17" WESTINGHOUSE MANTEL TV, ON SWIVEL BASE
$79.95
OTHER USED TV SETS PRICED FROM $49.95 TO $109.95
MAIS
2 — Locations — 2
1821 Cook EV 5-2436
Douglas at Fort EV 5-2435

DELTA DEALS
WE STILL HAVE A FEW LAMP SHADES PRICED FROM 88c TO $1.88
CHECK THE UNBELIEVABLY LOW, LOW PRICES ON ALL HOUSEHOLD APPLIANCES
OUR ENTIRE STOCK MUST GO. OUR SPRING CLEANING IS DONE AND WE MUST HAVE ROOM FOR OUR NEW STOCK.
DELTA
714 CORMORANT EV 4-7416

SAVE $110
Manufacturer's Clearance
"R.C.A. WHIRLPOOL" 11 CU. FT. REFRIGERATOR AND MANUAL DEFROST. REGULAR PRICE $359.95.
NOW JUST $249.95
KENT'S
742 FORT EV 3-7104

TWO ONLY
FLOOR MODEL TVs
1 17" R.C.A. Victor Walnut Table Model. Reg. $239.95. NOW $188.46
1 21" R.C.A. Victor Walnut Console. Reg. $369.95. NOW $283.36
1 Beatty 9 cu. ft. Frig. (New) at $178.
QUADRA APPLIANCE SERVICENTRE
3514 Quadra EV 5-6422

FARM FRESH MILK
HOMOGENIZED
For Your Convenience
Milky Way Dairy
GR 9-5060

SCURRAH'S
Summer Specials
PLAYTEX GIRDLES
Reg. $4.95 to $11.95. Now $2.99 to $6.99.
CAMEO HOSE
Discontinued shades in seamless and full fashioned. Reg. to $1.55. Now 89c pr.
728 Yates EV 2-5106

BARGAIN TABLE
½ TO 2/3 OFF
Dusting Powders, Face Powders, Hand Lotions, Perfumes, Shampoos, Hair Sprays, Face Creams. Dozens of other useful items.
Orme Prescriptions
757 YATES

Sutherland Pharmacy
For VETERINARY SUPPLIES
2601 Douglas EV 4-8132
SUB POST OFFICE

"PRICE IS RIGHT"
Shears, hand and power mowers sharpened; rotary blades balanced. Prompt delivery. Door checks refilled, repacked; parts for all makes. Reconditioned closers for sale.
PRICE'S KEY SHOP
847 Fort Street EV 4-6221

G.E. WRINGER WASHER, AUTOMATIC timer and pump, excellent condition, $85; white semi-formal, never worn, fit size 13-15, $15. Ph. EV 5-2036.

USED TELEVISION, RADIOS, combinations, used pianoman. Large selection, all guaranteed. Terms. KING TV
1672 Douglas EV 4-9918

CASH REGISTERS, SCALES, slicers, adding macnines, etc., new and reconditioned. Owen Sons & Richardson Ltd., 989 Johnson. Ph. EV 5-2353.

WESTINGHOUSE CONSOLE TV set; 3 table lamps; Baby-Tenda; baby commode; high stool. Phone EV 3-9402.

POTATOES, APPLES, CARROTS, cabbage, cauliflower, etc. Mattick's Farm, Cordova Bay. GR 9-1614.

NEW 8 MM. YASHICA SEQII Movie Camera, 3-lens turret, de luxe model. Cost $120, for $80. EV 2-1375.

ADDING MACHINES, CALCULATORS, sale rent, terms, trades. J. R. Pipes Business Systems. EV 3-6021.

PAY LIGHT AND PHONE BILLS AT McCALL-DAVEY DRUG
Prescriptions Filled—Free Delivery

FOR THE BEST CHICKENS AND turkeys in town, Stuart's Meat Market, 1402 Douglas. EV 3-9213.

TUXEDOS, DOUBLE BREASTED, $35; single breasted, $30. John McMaster, 1012 Fort. EV 4-4712.

MATERIAL FOR BUILDING greenhouse for sale, half price. Boiler, 2x3x7, 38-tube; stoker, 500 lbs. EV 5-3160.

FINER CHILDREN'S BOOKS are always in stock at THE HAUNTED BOOKSHOP
848 Fort Street EV 2-1427

GRAIN-FED PORK SIDE OR whole, 27c lb. Cut and wrapped, 29c lb. GR 9-3093. Mabberley.

SPRAY EQUIPMENT AND LADder rentals. Glidden paints. Decorative Arts, 1939 Oak Bay. EV 4-6532.

ELECTRIC-POWERED WHEEL chair, $500. A & B Machine Shop, 720 Princess Ave. EV 5-5833.

DEEP FREEZE BREAD, 10 LOAVES or more delivered, 15c each. Phone EV 5-0577 or GR 7-1053.

36" WINEGARD TV AERIAL, $30; 2 new Venetian blinds 70½"x46½", $30. EV 5-5769 evenings.

USED EASY WRINGER WASHER, $35. Marshall-Wells of Canada, 724 Fort St. Phone EV 4-3021.

COPPERED ELECTRIC WASHER, white enamel. As new, $60. Chesterfield bed, $12. EV 2-7474.

FARWEST PAINTS LTD. QUALITY paints for less. Phone EV 5-8911.

WRINGER ROLLS SAME DAY IF necessary. Taylor & Co. 816 Fort.

TRICKS—CHINA—NOVELTIES. The Trick Shop, 1229 Gov't St.

BARGAIN HOUSE, 945 KINGS off Quadra. Household items.

82 MISCELLANEOUS FOR SALE

VICTORIA'S KITCHEN SPECIALISTS
Whether It Be a New Kitchen Sink or a New Counter Top or a Complete New Kitchen — Be Sure to See
W. R. MENZIES
WE SPECIALIZE IN REMODELLING KITCHENS
Suppliers of the Incomparable Moulded Arborite Cove Tops
REMEMBER
If You Have a Kitchen Problem Just Call
EV 3-1112
W. R. MENZIES & CO. LTD.
911 FORT
EV 3-1112

EATON'S
Warehouse Showroom
818 View St
Shopping for used furniture and appliances can be done on a budget when you shop at EATON'S Warehouse Showroom. You may use your convenient EATON Budget Charge Account with No Down Payment.

Furniture
Viking 21" Television set $100.00
2 only Vanity dressers each $25.00
2 only Wine chesterfields 72-pce. each $35.00
2 only Davenos each $15.00
3-piece desert rose bedroom suite $119.50
RCA television radio-phonograph combination $125.00
Homer piano $350.00
Philips radio combination $150.00

Appliances
Frigidaire refrigerator $69.00
Frigidaire 9 cu. ft. pink refrigerator $105.00
Jewel electric 7 cu. ft. refrigerator $80.00
Viking 3-heat clothes dryer $100.00
Gurney electric range $85.00
National electric range $95.00
Fawcett oil range $89.00
Oil heater $29.00
3 only—Vacuum cleaners each $10.00
Twin cement laundry trays $10.00
EATON'S
Warehouse Showroom
818 View St.

"BEATTY"
Washers and Dryers
Authorized
Parts and Service
BUTLER BROS.
707 VIEW
EV 3-6911

HOBBIES & CRAFTS
741 View St. EV 2-7833
Shelbourne Plaza GR 7-6813
Models, Crafts, Toys and Games

FOR THE BEST
SURGICAL SUPPORTS
TRUSSES AND FOUNDATION GARMENTS
OWL DRUG
Private fitting rooms, experienced fitters—male and female.
701 FORT — EV 3-6761

A-100 LATEX
Exterior House Paint
SEE US FOR PARTICULARS ON THIS OUTSTANDING PAINT!
SHERWIN-WILLIAMS STORE
1314 Douglas Phone EV 4-3013

3 tins Prem 69c
Butter always 69c
Complete Meat Department
BUD'S MARKET
2942 Tillicum Rd. EV 3-3733

"FOR MOWER AND MORE SERVICE"
If your power mower is listed here, phone today for expert sharpening and motor repairs: King o' Lawn, Jacobsen, Johnston, Excetlo, Reo, Cooper, Demon, Atco, Toro, A.M.C., Savage, Lawn Boy, Homko, Olympic, Moto-mower, Mayfair, Teco. Aerators for rent. Phone EV 2-6513 for pickup service. B.C. Power Mower Sales, 832 Balmoral.

MUST SELL 2 BEDROOM SETS, $5 and $7 complete. 2 sunroom chairs, 1 floral linen and 1 wine brocade, $8 each or offer. Miscellaneous articles. Phone EV 4-6498.

BRAND NEW VACUUM CLEANers, 2-brush floor polishers. Factory clearance. Both for $20.50 or $12.95 each. EV 5-7786 or EV 3-0005.

SALE OF ELECTRIC SHAVERS. All brands, guaranteed reconditioned. Get a spare, $5 and $10. B.C. Shaver Shop, 743 Fort St.

CANVAS WATERPROOFING, $1 a quart, $3 per gallon. Victoria Tent and Awning Co., 831 Balmoral. EV 2-5215.

BE SURE YOU ARE GETTING LOcal farm fresh eggs. Home delivery. Golden Yolk Farms. Phone GR 9-5313.

BC 453 WITH 12-VOLT DYNAmotor. Mobile whip with 75 meter coil. Transceiver ATR11. Transceiver FR12. EV 6-2784 after 5 p.m.

FOOT PRINCE SHOE STORE LTD.
Teen Age Fialties $1.99
613 Yates St. EV 4-0323

NEW CHINESE MINK COAT, ¾ length, size 16, a beautiful gift for mother, $300. Terms to approved buyer. Phone GR 5-1739, GR 5-1932.

SIDNEY DUCK FARM
Oven-ready duckling, 70c lb.
9485 Pat Bay Highway. GR 5-1412
Guano at farm 50c sack.

BEEF BY SIDE OR QUARTER. Hogs, half or whole. Good for locker. Sell reasonably. EV 3-9005.

STYLERITE SHOES
Work Boots — ½ Price
1404 Douglas at Johnson. EV 5-3613

FOR SALE, CHOREMASTER ROTOtiller $75, good condition. Phone GR 3-4121.

CRIB, CHILDREN'S DINETTE SET; bargain. EV 4-1624 evenings.

B.C. MEAT MARKET
632 Yates EV 4-6822

YOUNG & BANFIELD FOR GUARanteed appliances. EV 2-5512.

REBUILT VACUUM CLEANERS ABC Electric. 809 Fort. EV 4-3113.

YOUNG MEN'S WASHABLE Slacks. Special $4.95. Dorman's.

FISHING RODS, REELS, ETC., PESTS, EV 3-3932, 574 Johnson.

KERRY DRAKE

82 MISCELLANEOUS FOR SALE

SECOND BIG WEEK ANNIVERSARY SALE AT
I.G.A. FOODLINER
THIS WEEK
HIWAY I.G.A.
FOODLINER AND
PORTER'S I.G.A.
WILL JOIN TO HELP CELEBRATE THIS GREAT EVENT
PRICES WILL BE EFFECTIVE AT YOUR I.G.A. STORE MONDAY, MAY 2-7
Sugar 5-lb. bag 43c
Round Bone Roast Canada Choice lb 39c
(While stock lasts)
Lean Stewing Beef Canada Choice lb 55c
Blade Roast blade bone removed Canada Choice lb 49c
Cross Rib Roast lean Canada Choice lb 55c
Rhubarb local lb 5c
Fresh green Cabbage lb 8c
B.C. Winesap 4 lb cello bag 39c
Aspen Royal City Peaches slices 2 tins 39c
Tuna flaked (Ireland brand) 4 tins 49c
Nabob Strawberry Jam 2 15-oz tin 49c
Franco American Spaghetti 4 15-oz tins 65c
Royal Dog or Cat Food 6 tall tins 49c
"Live Better for Less at I.G.A."

C. J. McDowell's
FOR THIS
"MOTHER'S DAY"
WE ARE OFFERING THE FAMOUS
G.E. MOBILE MAID DISHWASHER
AT A SPECIAL PRICE OF ONLY
$259
LOOK! LOOK!
We are giving a beautiful 20-piece English China Breakfast Set. See this marvellous offer today!
1000 DOUGLAS ST. EV 3-4138

SPECIAL
FROM OUR "USED" DEPT.
RECONDITIONED FRIDGES
$78
$7.00 per month.
30-day warranty.
HUDSON'S BAY COMPANY
Radios, TVs, Washers, Stoves, Etc.
APPLIANCE DEPT.
3RD FLOOR

Woodward's
USED APPLIANCE AND FURNITURE SHOWROOMS
ALWAYS A CHOICE LOW PRICE SELECTION OF
Ranges, Washers, Radios, TVs, Refrigerators, Furniture and Whitewood, New, Unpainted Furniture
779 Pandora EV 2-8932
CLOSED WEDNESDAY

NEW SHIPMENT
Men's 2-Pant Suits
100% PURE WOOL WORSTED IN 2 AND 3-BUTTON STYLES. NEW COLORS AND SHADES.
Still Only $49.50
NO CHARGE FOR ALTERATIONS
LES PALMER
714 VIEW EV 2-2825

SKIN DIVERS
FRANK WHITE'S
Scuba Shop
"WET SUIT SPECIALISTS"
"BEST IN THE WEST"
1819 Douglas EV 5-4712

BARGAINS FOR YOUR HOME freezer. Canada choice grain-fed beef, 25-lb. front quarter pack, $16.75; 25-lb. side pack, $13.50; 25-lb. hind-quarter pack, $16.25; 20-lb. variety pack, $13.25. Sides of pork, head off, approximately 60 lbs., 29c lb. Avonlea Meat Market, 1425 Douglas. EV 4-9515. We deliver.

THE BEST TO YOU EACH MOWING
With a Mower Serviced and Sharpened at
VICTORIA SERVICE CENTRE AND LAWN MOWER HOSPITAL
Complete engine and mower parts. Repairs. Keys cut. Corner Broad at Cormorant EV 3-5552

MEN'S SUITS
Twists and worsteds. Large selection of smaller sizes, reg. $65. While they last — $39.50.
JOHN McMASTER
1012 Fort EV 4-4712

SPECIAL!
C.I.L. Exterior White paint, $5.89 gal. C.I.L. Exterior Green paint, $5.49 gal.
J. J. ROSS & SONS LTD.
749 Pandora EV 3-3613

MOTHER'S DAY GIFTS
Potted plants in novelty containers, from 85c to $3.95. Artificial roses, 25c to 79c. Beautiful cups and saucers. Sid Starkey's Domestic Sales, 28 Burnside W. EV 5-3312.

FIBERGLASSING WEATHER COMing up! Get your requirements now, ready for the boating season ahead. Industrial Plastics, 580 Johnson. EV 4-5814.

SNAP! FRIGIDAIRE FRIDGE, 10 cu. ft.; drafting table; 3 older-type stoves, electric, oil, wood-coal, good for summer cabins. Best offer. GR 7-1952.

FOR SALE—7-YEAR-OLD BAY thoroughbred mare by "Galahad" is H.H.-spirited, but lovely mouth. Miss M. D. Anderson, R.R. 1, Fulford Harbour, B.C. Ganges 247.

HOUSEHOLD ARTICLES, BEDS, dishes, hotplates, etc. EV 2-0748.

83 MISCELLANEOUS WANTED

WANTED—SMALL BOAT TRAILER suitable for 10' or 12' boat. Please call Mr. Stothers, GR 9-4487, eves.

CASH FOR 8" SAW. MUST BE IN good condition. EV 4-6606.

WANTED USED FURNITURE Holland Bros. & Co., EV 3-0913.

Radio Report

Coverage of the royal wedding begins Friday morning at 2 a.m. on CBU and CJOR, with live pre-wedding reports from London. At 3 p.m., the wedding itself will be described direct from Westminster Abbey.

An edited version of the radio broadcast will be heard Friday at 7.30 p.m.

Thursday's Highlights

10.00—Six For One quiz — CJVI; Seven serials including Helen Trent and Ma Perkins KIRO.
10.45—Stories With John Drainie CBU.
11.15—Kindergarten of the Air CBU.
12.30 p.m.—B.C. Farm Broadcast—CBU.
12.40—Funny Side Up KIRO.
2.00—B.C. School Broadcast—CBU.
4.00—Fighting Words—CBU.
4.30—Tempo—CBU.
5.55—Show business with Sinclair—CJVI.
6.30—Outdoors with the Experts—CJVI.
7.30—Stage Nine—CJVI.
8.00 p.m.—Laurier—CBU.
9.00—Room for Argument—CBU.
10.30—World's Greatest Mysteries—CJVI.

Thursday's Music

8.10 a.m.—Breakfast Show with Al Smith—CJVI.
9.00 a.m.—Seattle Symphony—KXA.
9.15—Armdale Chorus—CBU.
9.30—Reg. Stone Organ Music—CFAX.
10.00—Morning Concert.—CFAX.
10.05—Curtain Call—KXA.
11.05—Boston Pops—KXA.
12 noon—Symphony For Strings—KXA.
12.35—Holiday in Music—CFAX.
1.00 p.m.—Afternoon Concert—CBU; Concert Hall KXA.
1.30—Pop Concert CFAX.
2.00—Hollywood Bowl Symphony—KXA;
2.15—Paris Startime—CFAX.
2.30—Beach House—CFAX.
3.00—Limelight—KXA.
3.30—Music from Montreal—CBU; Reg Stone—CJVI.
4.00—Musical Masterpieces—CFAX.
4.30—Rolling Home—CJVI; Sunset Serenade—CFAX.
7.30—Musical Rhapsodies—CJOR.
8.00—Little Symphonies—CBU; Evening Music—KOMO.
8.05—Dean Martin—CJOR.
9.05—Barndance—CJOR.
9.30—Eventide—CBU.
10.30—Jazz Workshop—CBU.
11.00—Memory Lane—CJVI; Thursday Concert—CBU.

Thursday's Sports

12.30 p.m.—Sports Roundup—CFAX.
8.15—Old Fisherman—CKDA.
10.15—Sports Digest—CJVI.

Thursday's News

8.00 a.m.—CJVI, CKDA, CFAX, CBU, CKNW, CKWX.
9.00—BBC News From London—CBU.
12 noon—CKDA, CKNW.
12.15—CFAX, CBU.
12.30—CJVI, CJOR.
5.15—CFAX.
6.00—CJVI, CKDA, CKNW, CKWX.
7.00—CJVI and CBU (CBC National News).
9.00—CJOR.
10.00—CJVI, CKDA, CBU, CKNW, KIRO, KOMO.

CJVI (900) Victoria	CKDA (1220) Victoria	CFAX (810) Victoria	CBU (690) Vancouver	CKNW (980) N. Westminster
CKWX (1130) Vancouver	CJOR (600) Vancouver	KIRO (710) Seattle	KXA (770) Seattle	KOMO (1000) Seattle

83 MISCELLANEOUS WANTED

MAYNARD'S AUCTIONEERS
TOP PRICES — LARGE CROWDS
QUICK RETURNS — CASH
731 - 3 Johnson
EV 4-5921. EV 4-1621. EV 4-1763

CAR BODIES
Burnt $5 per ton, not burnt $4 per ton
No. 1 Copper Wire 21c per lb.
Industrial Iron Co. Ltd.
343 Tyee Rd. EV 4-6922

Lunds Auctioneers
CASH ADVANCES
PROMPT SETTLEMENT
926 Fort EV 6-3308

WE BUY AND SELL CAMERAS, musical instruments, radios, furniture, major appliances, etc. Give us a call. Island Trading, 1415 Government. EV 4-5854.

1955 CADILLAC SEDAN, P.B., P.S. in good condition. For house trailer same value. Write C. Thomson, R.R. 2, Nanaimo, B.C. Phone SK 4-5944.

WE BUY AND SELL GENTLEmen's good used clothing. The Bazaar, 1317 Broad St. EV 2-2814.

GOOD BOOK, ALWAYS BOUGHT. HAUNTED BOOKSHOP
848 Fort Street Phone EV 2-1427

FURNITURE AND APPLIANCES PURCHASED FOR CASH
KILSHAW'S — EV 4-6441

90 PETS

REGISTERED YELLOW LABRAdor retriever puppies, handsome offspring of Cowichan Major and Tammy of Estevan; 8 weeks. Reliable children's companion and excellent for hunting. EV 3-8994.

V.I.D.F.A. CHAMPIONSHIP SHOW, unbenched, Badminton Hall, May 20 and 21. Entries close May 9. Information, phone GR 9-5395.

FOR THE FINEST IN GUARANteed singing canaries and brightly colored baby budgies. Petland, 618 Fort. EV 4-8732.

PRETTY PART-PERSIAN CAT, spayed, needs good home, also others. CFL, EV 4-9692, 10-5.

GUARANTEED SINGING CANARies, $6.95 up. Vista Variety, 1613 Douglas.

FEMALE GERMAN SHEPHERD. Owner leaving town. Must be sold. Offers. EV 5-4384.

MICHAEL WILLIAMS BOARDING and Training Kennels. Bath, groom and clippings. GR 5-1067.

MINIATURE POODLE PUPS, BLK, silver, apricot. 11080 Old West Saanich Rd. GR 5-2802.

NEW SHIPMENT AQUARIUM plants. N.W. Pet Supplies, 351 Cook. 1-5 except Monday. EV 5-0733.

FOR HELP IN DISPOSAL OF NEW born kittens, call C.F.L., EV 4-9692.

CHUHUAHUA PUPPIES. PHONE GR 9-3385.

SIAMESE SEALPOINT KITTENS, registered stock. EV 5-4339.

6 WEEKS OLD CROSS DALMAtian Pups, $2 each. GR 5-2889.

SEAL POINT SIAMESE KITTEN, 1212 Land's End Road. GR 5-2815.

91 CHICKS, POULTRY, HATCHING EGGS AND SUPPLIES

WANTED — LIVE FOWL AND roasters, top prices, weighed at your place. GR 8-1182 or GR 9-2688.

RHODE ISLAND RED YEARlings, 15 hens, good layers; rooster. GR 9-4982 after 5.

TOP-RATE PAY FOR LIVE POULtry. Victoria Poultry. EV 3-0932.

LAYING HENS FOR SALE. $1 each. GR 9-3413.

ONE HEREFORD BULL, PUREbred. For information call GR 5-2508.

92 LIVESTOCK AND SUPPLIES

SHEEP AND LAMBS FOR SALE. Also young Holstein bull. 3295 Happy Valley Road.

MINK FARMER NEEDS HORSES and cows. Ph. anytime, GR 8-3085.

HIDES, COWS, DAY-OLD CALVES bought for cash. GR 9-1607.

99 NEW CAR DIRECTORY

Studebaker Lark—Hawk
AND GOOD USED CARS
Dominion Motors Ltd.
750 Cormorant EV 5-6132

The Amazing
Volkswagen
SPEEDWAY MOTORS
YATES AT VANCOUVER EV 5-2416

RAMBLER, HILLMAN, SUNBEAM, Humber, Rover, Metropolitan. Jameson Motors Ltd., 740 Broughton Street. EV 4-8353.

100 CARS FOR SALE

ECONOMY SPECIALS
49 AUSTIN A40. This car has been very well cared for $235
50 STUDEBAKER Starlite Coupe, overdrive, good motor and tires. Only $295
50 HILLMAN Sedan $295
54 AUSTIN A40 $745
54 VAUXHALL "G" $895

MASTERS MOTORS
815 View EV 3-3541

NOTHING DOWN, $26 MONTHLY, '52 VANGUARD, $295. ART'S CARS, BURNSIDE AT HARRIET.

1956—CHEV BEL AIR, A-1 CONDItion. $1,300 or best offer. Phone EV 2-2622, cabin No. 1.

SEE US — GOOD USED CARS. SAUNDERS & HITCHMAN
2040 Cadboro Bay Rd. EV 2-4394

TWO-TONE '53 MONARCH, AUTOmatic. Very good condition and clean. EV 5-5635.

'51 CHEV HARDTOP, GOOD CONdition, $750 or best offer. GR 5-2740 between 6-7.

100 CARS FOR SALE

EMPRESS MOTORS
ONE-OWNER
BUICK BUYS
59 BUICK Le Sabre Sedan, automatic, radio, power steering, power brakes, Gothic gold and shell beige with harmonizing interior $3495
59 BUICK Le Sabre Sedan, automatic, radio, power steering, power brakes, black finish with blue interior $3495
59 BUICK Le Sabre Hardtop, automatic, radio, power steering, power brakes, India ivory, whitewall tires $3595
58 BUICK 2-Door Sedan, automatic, radio, two-tone blue $2895
56 BUICK Roadmaster Hardtop, automatic, radio, power steering, power brakes, power windows and seat, blue $2595
56 BUICK Roadmaster Sedan, automatic, radio, power steering, power brakes, two-tone blue $2535
56 BUICK Special Sedan, automatic, radio, grey $1975
55 BUICK Roadmaster Sedan, automatic, radio, power steering, power brakes, grey $1975
55 BUICK Special Sedan, automatic, radio, blue $1495
52 BUICK Roadmaster Sedan, automatic, radio, power steering, Sierra gold and beige $745
51 BUICK Roadmaster Sedan, automatic, radio, two-tone green $645
49 BUICK Super Convertible, automatic, radio, power top, green $695

SMALL CARS BIG VALUES
58 VAUXHALL Super Victor Sedan, yellow $1595
57 AUSTIN Sedan, black $1295
56 VAUXHALL Velox Sedan, red $1295
52 MORRIS Minor, black $295
51 MORRIS Minor, green $250
53 VANGUARD Sedan $200
50 PREFECT Sedan $125

30-Day Exchange Guarantees Your Satisfaction
53 PONTIAC Coupe, grey $895
53 CHRYSLER Sedan, automatic, radio, green $895
58 PONTIAC 2-Door Sedan, blue $1995
55 PLYMOUTH Hardtop, automatic, radio, blue $1495
53 PONTIAC Hardtop, automatic, radio, beige $1195
56 LINCOLN Sedan, automatic, radio, power steering, power brakes, blue $2595
55 PLYMOUTH De Luxe Sedan, blue $1295

STATION WAGONS
56 FORD Station Wagon, yellow $1695
55 FORD Ranch Wagon, blue $1495
54 METEOR Ranch Wagon, blue $1195
58 LLOYD Station Wagon, green $895
51 PLYMOUTH Suburban $395

No Time Payments Till June 15th
52 DODGE Mayfair Hardtop, two-tone blue $695
51 PLYMOUTH Club Coupe, grey $495
51 PLYMOUTH Sedan, blue $395
50 PONTIAC Sedan, green $495
49 DODGE Sedan, blue $275
51 CHEV. Sedan, green $495

TRUCKS
52 PONTIAC Sedan Delivery, blue $495
48 CHEV. One-Ton Panel, red $300
57 BEDFORD Van, brown $795
58 VOLKSWAGEN Van, blue $1395
55 COMMER Van, red $1195

A Good Deal And A Good Deal More
AT
EMPRESS MOTORS
FORT AND QUADRA

ROYAL AUTO SALES
Quadra and Johnson
59 PLYMOUTH Savoy $1,975
60 ZODIAC $2,395
55 OLDS Hardtop $1,795
52 FORD Sedan, Automatic $895
51 OLDS A.T., R and H $595
55 CADILLAC de Ville $2,695
54 FORD 2-Dr. $895
57 METEOR Wagon, R and H $2,195
56 DODGE Suburban $1,695
56 VOLKSWAGEN $1,095
55 PONTIAC V-8 $1,495
58 VOLKSWAGEN $1,495
55 METEOR, heater $1,395
EV 4-2511 Open Eves.

1949 FORD 2-DOOR COUPE, REduced to $165. 2129 Florence Street. EV 4-3263.

'48 MORRIS SEDAN, GOOD MECHanical order, clean. At 1350 Rockland or EV 5-5971.

CUSTOMIZED CAR, 1956 CHEV convertible (flaming orchid). 2311 Blanshard. EV 3-6675.

EXCELLENT CONDITION 1950 Dodge de luxe. Best offer over $450 takes. GR 7-6064.

1953 STUDEBAKER LOWBOY hardtop. Chev V-8, fully equipped. Open to offers. GR 8-3072.

100 CARS FOR SALE

PLIMLEY AT 1010 YATES

58 MGA
ROADSTER. RED. IN TOP CONDITION. LOW MILEAGE.
$1895

56 Buick
4-DOOR HT. A REAL GEM. AUTOMATIC. RADIO. TWO-TONE. A STEAL AT
$1995

57 Austin
A55. MANUMATIC TRANSMISSION. TWO-TONE BLUE AND CREAM. ONE OWNER.
$1595

57 Morris
MINOR CONVERTIBLE. ONE OWNER. 2-DOOR. AN IDEAL SECOND CAR.
$1295

56 Jaguar
XK140 SPORTS COUPE. ONE OWNER. NEVER IN COMPETITION. A DREAM TO DRIVE.
$2895

Low Cost Transportation
No Down Payment On Approved Credit
38 McLaughlin Buick $75
40 Cadillac $295
47 Oldsmobile $125
47 Ford 5-pass. coupe $195
47 Packard $395
47 Chevrolet $295
49 Morris $250
50 Nash Statesman $395
50 Dodge $295
50 Prefect $125

PLIMLEY'S
"Where Courtesy and Service Is Our Business"
1010 YATES EV 2-9121

20 LOMBARDY POPLARS
The Only Car Lot In Town With Trees
Grand Opening of Norman A. Ware Auto Sales, 843 Douglas, Next Door to Cathay Apts., Across From Woodwards.
Bus. phone EV 5-8636
Residence EV 4-1412
WE TRADE UP OR DOWN!
WE BUY FOR CASH OR CONSIGNMENT!
59 TR3 Convertible, 5,000 miles $2395
55 CHEV 2-Dr. $1295
55 METEOR Automatic Sedan $1395
53 CHEV Bel Air Automatic Sedan, radio and heater $995
54 OLDS Sedan, PS, fully reconditioned $1395
57 CHEV Sedan, radio and heater $1695
53 ZEPHYR Sedan $845
53 FORD Coach, AT, R and H $795
53 METEOR Sedan, R and H $695
53 AUSTIN, beautiful condition $695
52 DODGE Sedan $395
Many more to choose from.
EASY TERMS

CLEARANCE LOW-PRICED CARS
39 PLYMOUTH, Runs well $75
41 PLYMOUTH Coupe, Custom radio $135
46 MERCURY Four-Door Sedan $135
50 HILLMAN Minx, Good mechanically $155
51 BUICK Sedan, Custom radio $395
NO DOWN PAYMENT (On Approved Credit)

SPECIAL
57 VOLKSWAGEN Panel $895

ENSIGN MOTORS
Borgward-Peugeot
SALES SERVICE PARTS
2017 QUADRA ST.
OPPOSITE CURLING RINK
OPEN EVES. PHONE EV 5-5612

'57 OLDSMOBILE HARDTOP, fully scalloped, stick shift transmission, lowered all the way around. See at Trans-Canada Highway Service, Burnside and new highway, between 8 a.m. and 8 p.m. Evenings, 1082 Richmond. EV 3-6674.

MAYNARD'S CASH CAR AUCTIONS
If you want a reasonable price we will turn it into cash.
731 JOHNSON EV 4-592. EV 4-1621

'50 PONTIAC, $70. 1132 JOHNSON.

100 CARS FOR SALE

BIGGEST PRICE CUT IN OUR HISTORY CONTINUES
Wholesale Prices on Used Cars and New 1959 Models

SEDANS
59 SIMCA Super De Luxe Sedan, conditioner, w/walls $1599
58 DODGE Regent Sedan, radio, conditioner, Powerflite trans., dual antenna $1999
57 PLYMOUTH Belvedere V8 Sedan, radio, conditioner, Torqueflite, w/walls, 2-tone $1849
57 DODGE Royal Sedan, radio, conditioner, Torqueflite, power steering, power brakes $2299
57 MERCURY 2-Dr. Hardtop, radio, conditioner, automatic, w/walls, 2-tone $2299
56 DODGE Regent Sedan, radio conditioner, Powerflite, 2-tone $1299
55 FORD 2-Dr. Sedan, radio heater, automatic $1299

STATION WAGONS
56 MERCURY 9-Pass. Station Wagon, radio, heater, automatic, power sterring, power brakes, w/walls $2299
56 DODGE 2-Dr. Wagon, conditioner, 2-tone $1649
56 DODGE V8 2-Dr. Wagon, automatic, conditioner $1749
58 PLYMOUTH 2-Dr. V8 Wagon, radio, heater, automatic $2699

NO PAYMENTS UNTIL JUNE
6 MONTHS WARRANTY
30-DAY EXCHANGE
VICTORIA DODGE-DE SOTO
OPEN EVENINGS UNTIL 9 EXCEPT SATURDAY
1061 YATES EV 4-7196

OLSON'S TOP DOG SALE
With The Best Used Car Values Anywhere
58 FORD R. Wagon, 4-Door Country Sedan, automatic, radio, very clean. Stock 1896B $2749
57 PLYMOUTH Sedan, de luxe V8, excellent condition. Stock 1506A $1599
57 CHEV Tudor. Extra nice condition, custom radio. Stock 1868A $1649
56 PLYMOUTH Wagon, smart two-tone. Clean as a new pin. Stock 1568A $1849
56 HILLMAN Sedan. A little beauty. Very well equipped. Stock 1810B $1049
55 METEOR Sedan. Automatic, two-tone, custom radio, plus extras. Stock 1319E $1349
15-Day Exchange
No Payments Till Late June
1-Year Warranty
Drastic Reduction on All
USED CARS
OLSON MOTORS
1036 Yates EV 4-1147

DOMINION MOTORS LTD
Studebaker - Packard
ARENA WAY
OPPOSITE B.C. ELECTRIC
SALES & SERVICE
Blanshard and Cormorant
Phone EV 5-5012 or EV 5-6132
Victoria's Only Studebaker Dealer
SPECIAL
59 STUDEBAKER 2-Door Hardtop Royal, w/walls, wheel discs. Like new $2595
59 AUSTIN Sedan, like new $1595
56 METEOR Niagara, Automatic, radio. Real clean $1595
50 ROVER, excellent condition $595
53 AUSTIN Station Wagon, Radio $595
52 HILLMAN Convertible, radio $495
51 MAYFLOWER, Radio $395
50 VAUXHALL Sedan $395
49 AUSTIN $195
48 HILLMAN Sedan $75
TRUCKS
51 INTERNATIONAL Pickup. Top shape $595

NOTHING DOWN, $29 MONTHLY '51 FORD, $385. ART'S CARS, BURNSIDE AT HARRIET.

1949 CHEV. SEDAN. VERY GOOD condition. Call EV 2-8736 evenings only.

NOTHING DOWN, $54 MONTHLY, '56 VOLKSWAGEN, $995. ART'S CARS, BURNSIDE AT HARRIET.

100 CARS FOR SALE

MORRISON VALUE
MORRISON SAVINGS
MORRISON DEALS
ARE BEST!
56 VAUXHALL Sedan Cresta, Maroon, radio and heater $1295
57 MGA Sports, Heater, white $1495
59 RENAULT, Heater $1495
47 CHEVROLET Coupe, Blue, heater $245
48 PLYMOUTH Sedan, Green, radio and heater $295
46 PACKARD Sedan, Green, automatic transmission $495
54 PLYMOUTH Coupe, Blue, heater $695
53 DODGE Sedan, Blue, Radio and heater $695
54 FORD Sedan, White, heater $845
55 PONTIAC Sedan, Green, radio and heater $995
54 DE SOTO Sedan, Blue, heater, automatic transmission $995
54 CHEVROLET Sedan, Blue, heater $995
53 MERCURY Sedan, Green, automatic transmission, radio and heater $995

FIGURE THE DIFFERENCE
YOU'LL PAY LESS AT MORRISON'S
Because Our Trade Allowances Make Sense and Our Prices Save You Dollars
55 OLDSMOBILE Hardtop Sedan, Green, hydramatic, power brakes, power steering, radio and heater $1695
55 OLDSMOBILE 2-Door, Green, hydromatic, radio and heater $1695
58 PLYMOUTH 2-Dr. Blue, heater $1775
55 BUICK Hardtop Coupe, Green, dynaflow, power brakes, heater $1695
55 OLDSMOBILE Sedan, Green, hydramatic, power steering, power brakes, radio and heater $1895
57 CHEVROLET Sedan, Blue, power glide, radio and heater $1995
57 CHEVROLET Bel Air Sedan, Yellow, power glide, heater $1995
57 CHEVROLET Bel Air 2-Door, Yellow, power glide, radio and heater $1995
EASY TERMS, TOO
No Monthly Payment 'til Mid-June
30-DAY EXCHANGE
53 NASH Sedan, Black, heater $995
54 PONTIAC Sedan, Brown, radio and heater, automatic transmission $1095
55 CHEVROLET Bel Air sedan, Green, power glide, radio and heater $1595
53 BUICK Hardtop Coupe, Green, dynaflow, radio and heater $1195
54 BUICK Sedan, Green, dynaflow

100 CARS FOR SALE

NATIONAL MOTORS

THE BEST FOR LESS

55 PLYMOUTH Club Coupe. 6 cyl. Heater. A-1. Reg $1,295. Now $1095
55 FORD 4-Door Sedan, heater, V-8. Reg $1,495. Now $1295
53 PONTIAC 4-door. Radio and heater. Reg $895. Now $795
57 DODGE 4-Door Sedan. H. Reg $1,795. Now $1595
52 CHEV 4-door sedan. R H. Only $695
53 WILLYS 2-Door Sedan, radio and heater, only $595
55 STUDE Lowboy. R. H. automatic. Steal at $1395
58 CHEV 4-door sedan. R H $1995
58 FORD 4-door sedan. R H $1995

MORE TO CHOOSE
30-Day Exchange
6000-Mile Warranty

56 Meteor, 2 At — 51 Willys Wagon
53 Vauxhall 6 — 55 Ford 4
56 Meteor — 53 Zephyr
56 Vauxhall — 56 Volkswagen
56 Dodge At — 53 Austin 4
54 Consul — 54 Chev Belair
50 Chev 4 — 56 Volvo 2-Dr
52 Pont 4 — 56 Mg Sedan

We Need Used Cars

TRUCKS

48 Thames Panel $245
53 G.M.C. ½-Ton PU $695
52 Volks PU A-1 $1,095
58 Ford Pickup H. A-T $1,795
59 G.M.C. ½-Ton R. H. 8' box $1,995

DEMONSTRATORS

1959 FIAT 1100 4-door. H. signals
1960 VANGUARD Ranch Wagon, yellow. radio, heater. Rear view mirrors
1960 VANGUARD Ensign Sedan Heater signals
1960 FIAT 2100 6-cyl 4-door Radio heater signals
1959 219 MERCEDES 6-cyl Radio, heater whitewalls, windshield washers. Luxury at its finest.
1959 190D MERCEDES. Red finish Radio air-conditioner, signals. Executive driven.

Save On These Executive-Driven Demonstrators
Mercedes - Benz
Rootes - Gazelle
Fiat — DKW
Triumph TR III
Open to 9 p.m.
819 Yates EV 4-8174

NSU PRINZ

Now on display at Mooneys. FULL PRICE $1,398

Heater, air conditioner, defroster, electric windshield wipers. Plus plates. Up to 70 miles per gallon plus 40,000-mile guarantee. Has speeds up to 70 m.p.h. Lowest price 4-passenger air-cooled sedan in the world.

MOONEY & SONS
937 View Street EV 3-4177

FIRE SALE PRICES AT CRABB'S

Pickups and Cars

52 CADILLAC Sedan $1,150
55 BUICK 2-Dr. Hardtop $1,550
56 FORD Fairlane 2-Dr. Hardtop, 2-tone $1,750
Many others—call and see.
Gorge near Roundabout EV 4-2166

MID-PRICE VALUES

56 FORD Fairlane Sedan. $1,595
55 DODGE Tudor $1,075
54 FORD Tudor $895
53 METEOR Sedan $845
53 PLYMOUTH Sedan $695

A & A CARMART
EV 6-2712 Evenings to 9
2644 QUADRA (Opp. Safeway)

'56 CHRYSLER NEWPORT. POWER steering, brakes; good condition. 344 Simcoe after 5.

'51 STUDEBAKER CHAMP. OVERdrive, radio, heater. Offers. Phone EV 5-3525.

1950 PONTIAC, MAKE AN OFFER. After 5 p.m., 1330 Pembroke St.

ATLAS USED CARS
428 Cook. Buy 'n' Sell. EV 3-8514

1955 PONTIAC V-8 TWO-DOOR. GR 9-1989.

56 FORD "FAIRLANE" R AND H. Excellent condition. GR 9-6966 7-9.

100 CARS FOR SALE

REGAL MOTORS

STATION WAGONS

57 DODGE Station Wagon $2395
57 CHEV. Station Wagon $2295
56 PLYMOUTH Wagon $1695
55 DODGE Station Wagon $1595

HARDTOPS

57 BUICK 2-Dr. Hardtop $2395
57 BUICK 4-Dr. Hardtop $2395
56 METEOR 4-Dr. Hardtop $1895
58 STUDEBAKER Champion Hrdtp $2395
57 DODGE Mayfair Hardtop $2195
54 BUICK 4-Dr. Hrdtp (Special) $1395
54 BUICK 2-Dr Hrdtp (Special) $1395

SEDANS

56 VAUXHALL Velox $1395
56 VAUXHALL Cresta $1395
59 AUSTIN A55 $1795
55 PLYMOUTH $1295
56 PLYMOUTH $1395
55 FORD $1295
54 CHEV $1095

CONVERTIBLES

58 CADILLAC $5 895
57 ZEPHYR $1,895
53 FORD $1,195

SPORTS CARS

58 AUSTIN HEALEY $2 995
57 AUSTIN HEALEY $ 395
56 AUSTIN HEALEY $2 095
55 MG. TF $1,495
54 MG. TF $1 195

MANY MORE TO CHOOSE FROM

847 YATES 1030 YATES
EV 2-7411 EV 5-3512

57 PLYMOUTH Sedan "Economy 6" Tutone green $1645
56 DODGE "6" Hardtop Push-button drive Yellow and black $1445
56 VOLKSWAGEN One local owner $1095
53 TRIUMPH Mayflower Very good transportation $345

HORWOOD BROTHERS
VOLVO MORRIS MGA RILEY
Evenings
Maurice Keeble GR 9-1831
Bob Rebitt EV 5-6.77
827 Pandora Ave. EV 3-6113

BRITISH MOTORS

56 MGA. Excellent condition throughout. Guaranteed $1675
57 AUSTIN. 1 owner, low mileage $1395
55 ZEPHYR. A-1 throughout $1125
60 MORRIS Oxford. 30,000 miles. $0,000-mile new car warranty Only 3,500 $1925

Morris — M.G. — Riley — Wolseley
2643 Douglas St. EV 5-1363
Eves. Trevor Woodruff. EV 4-2680

1951 CADILLAC $850, 1950 FORD $300. 1951 Plymouth $225. No down payment required. Goddard Body Shop, 1001 Blanshard.

1957 PONTIAC LAURENTIAN V8; low mileage, maintained like new, or will trade for Renault or similar car. GR 8-4192.

'54 OLDS SUPER '88' SEDAN, automatic, power steering, brakes. Private 1-owner. $1,250 or offer. 1253 Fort.

OLDSMOBILE SUPER 88 HARDtop. Popular model. New automatic transmission, tires and engine. $1,200. GR 9-3917 evenings.

'51 ROVER, TOP CONDITION throughout. Terms available. Phone EV 3-3848 after 5 p.m.

54 TR2 SPORTS COUPE FOR SALE or trade up—'54 to 56 car. Private. Phone EV 2-1375.

1956 PONTIAC V-8 TUDOR HARDtop, new nylon whitewalls. GR 8-1138.

'51 AUSTIN, GOOD SHAPE, GOOD price. EV 5-0095 after 6 p.m.

'53 CADILLAC CONVERTIBLE, 239 Menzies. EV 4-3642.

1942 CHEV COACH, LICENSED and running, $65. EV 3-2956.

AUSTIN A40, 1951. VERY CLEAN. $375. EV 3-4701.

Winning Contract

By HOWARD SCHENKEN and RICHARD L. FREY

There's an old story about an expert player who, having been raised on only three trumps—the ace, king and queen — pulled out his watch and said he'd give his partner 10 seconds to produce a fourth trump! Imagine what he'd have done if his partner had supported his suit with a singleton!

North showed excellent judgment in bidding. He felt partner had six hearts and four clubs, so he gambled that the hearts were good, for if they weren't, he, North, would never be able to make a game in clubs, since the opponents would surely lead trumps on this bidding.

South had a difficult decision to make at trick one. After long thought, he went up with the club ace, and led a trump to the king. When this held, he was still not out of the woods. He decided that if West had had four trumps originally, he would have played the forcing game rather than trying for ruffs, and therefore the trumps were probably breaking 3-3. Now, if West had three little trumps and a singleton club, South was a goner because he would not be able to prevent West from making one of his small trumps and East from scoring both the ace and jack. However, if one of West's trumps were the jack, South could force West to ruff with the high trump. Accordingly, South banged down the heart queen which lost to East, who led the king and another club. West ruffed, but it was with the high trump—the jack. The defenders wound up with three tricks in all: the club king and the ace and jack of trumps.

With N-S vulnerable, North deals and bids one heart; East passes, and South holds: S, 4 3; H, A K Q; D, K 10 3; C, K Q J 10 8. What should South bid? Answer here tomorrow.

(Released by The Associated Newspapers)

Vul: None
NORTH (D)
♠ A 9 7 3
♡ 2
◇ A K 10 4
♣ A Q J 3
WEST
♠ Q 10 8 6 4
♡ J 5 4
◇ 9 8 5 2
♣ 2
EAST
♠ K J 2
♡ A 9 3
◇ J 7 6
♣ K 10 9 8
SOUTH
♠ 5
♡ K Q 10 8 7 6
◇ Q 3
♣ 7 6 5 4

The bidding:

North	East	South	West
1 ◇	Pass	1 ♡	Pass
1 ♠	Pass	2 ♡	Pass
3 ♣	Pass	4 ♣	Pass
4 ♡	All Pass		

Opening lead: ♣ 2

100 CARS FOR SALE

TELMAC
SMALL CAR SAVINGS

49 PREFECT sedan. Was $175 $95
50 AUSTIN sedan. Was $300 $195
52 TRIUMPH 2-door. Was $300 $195
51 AUSTIN sedan. Was $400 $245
52 AUSTIN Somerset. Was $450 $295
51 HILLMAN sedan. Was $500 $395
52 VANGUARD sedan. Was $550 $395
51 VAUXHALL sedan. Was $500 $395
54 ANGLIA tudor. Was $600 $445
52 OXFORD sedan. Was $600 $495
53 VANGUARD sedan. Was $700 $595
53 HILLMAN sedan. Was $750 $645
53 CONSUL convertible. Was $900 $745
56 OXFORD pick-up. Was $900 $795
53 VAUXHALL sedan. Was $950 $845
54 CONSUL convertible. Was $1,000 $895
55 VANGUARD sedan. Was $1,200 $1,095
56 AUSTIN sedan. Was $1,450 $1,345
58 VOLKSWAGEN 2-door. Was $1,500 $1,395
56 BORGWARD 2-door. Was $1,800 $1,695
58 ENSIGN automatic. Was $2,000 $1,845
53 JAGUAR MKVII. Was $2,100 $1,895
57 BORGWARD stn. wgn. Was $2,200 $1,995
59 JAGUAR 3.4 sedan. Was $4,000 $3,795

NO MONEY DOWN

FIRST PAYMENT MID-JUNE UP TO 36 MONTHS TO PAY. Telmac's exclusive credit arrangements allow the budget-minded to eliminate the down payment problem entirely. Buy your small car on weekend morning and payments alone—on terms by Telmac.

55 Consul—49 Hillman—48 Morris
54 Anglia—51 Oxford—55 Zephyr
53 Jaguar—53 Hillman—53 Oxford
54 Prefect—57 Vauxhall—50 Morris
48 Austin—49 Vanguard—52 Morris
51 Morris—56 Vanguard—54 Jaguar
49 Oxford—51 Hillman—55 Austin
53 Austin—56 Vauxhall—52 Austin
53 A 70—52 Vanguard—56 Morris
56 Anglia—54 Vauxhall—A-70 Austin
46 Austin—Any Condition—$50
57 Ghia—52 Commer—51 Prefect
46 Oxford—55 Hillman—53 Zephyr
56 Austin—55 Vauxhall—55 Metro
59 Jaguar—57 Hillman—57 Prefect
56 Metro—51 Vanguard—52 Triumph
55 Oxford—56 Consul—55 Ensign
52 Minor—57 Borgward—55 Austin
56 Prefect—56 Cresta—56 A-90
55 Ford—56 Vauxhall—59 TR3
52 A-90—50 Vanguard—57 Austin
54 Austin—50 Hillman—52 Oxford
54 Metro—53 Vanguard—51 Triumph
52 Jaguar—55 Vanguard—52 Minor
55 Mgs—56 Bodysart—56 Oxford
52 XK120—52 Hillman—53 Consul
53 Morris—49 Vauxhall—49 Austin
54 Consul—54 Hillman—54 Mgs
50 A-70—53 Vauxhall—52 Humber
55 Consul—54 Vanguard—54 A-70
49 Morris—56 Standard—51 Rover
53 Triumph—55 Hillman—A-90 Austin

SECURITY POLICY
Remember—every Telmac car carries a guarantee for your complete security—a guarantee that is considered to be the best in the industry—bar none!

TELMAC
SMALL CAR
MOTORMARKET
844 Fort EV 5-5441
OPEN EVENINGS
Fri till 10 p.m.
Sat. till 9 p.m.

ENGLISH CAR CENTRE
The Home of British-Built Ford
Listen daily to CKDA at 6.10 p.m. for Keith McKenzie's "Sports Special."

57 Anglia
2-DR. ONE-OWNER. VERY ECONOMICAL. HEATER. TURN SIGNALS. IDEAL SECOND CAR.
$1095

57 Vauxhall
VELOX 6-CYCL FAMILY CAR. LOW MILEAGE. FULLY EQUIPPED. PERFECT CONDITION.
$1695

56 Meteor
SEDAN V-8. A-TRANS., HEATER, TURN SIGNALS. THIS IS A WELL-CARED-FOR CAR AND A GOOD BUY
$1645

Contact one of our Salesmen:
Hugh Beck EV 2-8202
Stew Cumberland GR 9-3758
Andy Westwick EV 3-1421
Ken Darley EV 5-7486
Keith Ross-Jones GR 9-1883
George Blackburn EV 6-2680
Lou Guidi EV 2-8638

Budget Terms
30-Day Exchange Privilege
English Car Centre
Yates at Cook EV 5-2431

KM MOTORS
950 Yates EV 2-5822
No Money Down
Low Monthly Payments

53 CHEV. Bel Air Sedan, automatic, nice motor. See this popular model today at only $899
53 MORRIS Minor Hardtop, in our shop. We are just putting in new motor and clutch. Guaranteed for many miles. Clean and tidy. Only $599

LOW PRICE BUYS
54 HUDSON Jet $699
56 STUDE. Wagon $1,699
51 AUSTIN Station Wagon $349
48 DE SOTO Club Coupe $99
55 CHEV Sedan Delivery $1,099
53 MORRIS Sedan $599
51 BUICK Sedan $499

MERT BEATTY MOTORS

59 DODGE Custom Royal 2-Dr. Hardtop, one owner $3695
57 FORD Custom 300 Sedan, radio, heater, 2-tone $1795
55 CHEV. Bel Air V-8 Sedan, automatic, radio, 2-tone $1595
54 FORD Sedan $845
53 PONTIAC Laurentian Sedan $845
55 MORRIS Minor 4-Dr Sedan. $745
53 FORD 2-Door $695
51 PONTIAC Sedan $395
51 CHEV. Sedan $295
48 PLYMOUTH Sedan, immaculate $295
51 VANGUARD Pickup $195
47 PONTIAC Sedan $145

Open nights. EV 5-3042
QUADRA AT PEMBROKE

For Quick Returns
LUND'S
CAR AUCTIONS
626 FORT ST.
Phone for particulars EV 6-3339

1953 PONTIAC 4-DOOR SEDAN. Good condition. $795. GR 4-1192.

100 CARS FOR SALE

COMPARE OUR VALUES
JAMESON MOTORS LTD.

56 VOLKSWAGEN Pickup, very clean, runs well $1095
56 DODGE Sedan, automatic, very clean. See this $1545
55 RAMBLER 4-Door Sedan, one owner $1245
53 STUDEBAKER Commander Sedan, overdrive $595
53 METEOR 2-Door Club Coupe. A real buy $595
52 HILLMAN 4-Door Sedan, runs well $495
58 HILLMAN Sedan, semi-automatic, 8,000 miles $1495
50 CHRYSLER 4-Door Sedan, automatic, radio, heater $395
57 SUNBEAM Rapier Hardtop, one owner. See this $1545
51 CADILLAC Sedan, automatic, radio. See this at $745
57 RAMBLER Sedan, one owner. A real buy at $1795
56 FORD Customline Sedan, one owner, immaculate $1495
51 CHEVROLET Sedan. Powerglide trans., radio, heater $595
53 AUSTIN Somerset Sedan, runs well. See this $495
57 HILLMAN De Luxe Sedan. A real buy at $1095

Wall Rod. EV 2-6574
Les Collier EV 4-0681
Bert Saxon. EV 3-1574

JAMESON MOTORS LTD.
740 BROUGHTON ST.
VICTORIA B.C.
Open evenings

MIDTOWN AUTO SALES LTD.
837 Yates EV 6-1023
No Down Payment Required

1956 Ford Fairlane automatic, radio and heater $1,195
1953 Consul. A-1 condition $695
1951 Chev. Sedan $195
1950 G.M.C. Pickup $395
1948 Mercury Pickup $245

Trade Up or Down

'56 METEOR 2-DR. HARDTOP. AT R and H. Top shape. EV 3-5674 after 5

106 TRUCKS

1959 1-TON GMC Dual wheels, overload springs. 6,000 miles. $2,500. GR 9-6710

'48 FORD PANEL TRUCK. GOOD condition. Phone EV 4-4284, between 5 p.m. and 7 p.m. or apply 363 Obed

1957 THAMES PANEL. $850 OR best offer. EV 4-1337 after 6 p.m.

1958 VOLKSWAGEN PICKUP UNDER 20,000 miles. GR 5-1476

107 PARTS, TIRES AND ACCESSORIES

Your Car's "Heart" is the "BATTERY"
For a strong, sure start every time get an "ACME"
6-VOLT EXCHANGE $10.00
12-VOLT EXCHANGE $16.50

FRANCIS BATTERY & TIRES LTD.
RETREADING SPECIALISTS
1412 Quadra Street EV 3-7033

RETREADS
Will save you at least ½ THE PRICE
Of a new set of tires.
VICTORIA TIRE LTD.
Govt. at Herald EV 2-6184

WRECKING '50 METEOR COUPE. 670x15 and 760x15 tires. Happy Valley Auto Wreckers. 641 Laforia Road. GR 8-3195.

NEW MUFFLERS, $4.95 EACH, DISCONTINUED lines. Sandy's Auto Parts 1023 View. EV 5-4478.

CLARKE'S AUTO PARTS. 3207 Douglas. Used parts for cars and trucks. EV 3-8041

CUSTOM BUILT SEAT COVERS while they last $14.95. Sandy's Auto Parts, 1023 View. EV 5-4478.

LANGFORD AUTO WRECKERS
1074 GOLDSTREAM GR 9-2689

ENGLISH CAR WRECKING
L.G.M. 420 Bay St. EV 6-1813.

GUARANTEED RETREADS
Gavin Jack, 1317 Quadra. EV 3-0331

108 AUTO REPAIRS AND SERVICE

CRANKSHAFTS GROUND
In Your Car (all makes)
TELMAC SERVICENTRE
Small Car Repair Specialists
800 Yates EV 6-2322

MOONEY'S FOR FENDER REpairs, auto paint spraying, tailor made seat covers, frame straightening, wheel alignment. 937 View St. 938 Fort

FAST TOP QUALITY RADIATOR repairs, body work and painting at Morrison Chevrolet Oldsmobile Ltd., Yates at Quadra. EV 3-1106.

EXPERT BODY WORK, TUNE-UP alignment and brake repairs. Victoria Dodge-De Soto Ltd. 1061 Yates. EV 4-7196.

BRITISH CAR SPECIALIST
Ellis Yarwood. 2620 Rock Bay Ave. EV 2-6711.

110 AUTO FINANCING AND INSURANCE

Instalment Financing
Automobiles commercial and office equipment, household appliances and furniture financed on monthly payment plan. Life insurance up to $1,500 on auto loans at no extra cost. Prompt service, generous terms.
Island Finances Limited
C. H. BOOTH, Mgr.
762 Fort St. Phone EV 4-6831

CAR BUYERS
Our Low Cost Financing Plan will help you make a better deal. See us for details now BEFORE you buy.
A. M. TAYLOR SPITTAL
821 FORT STREET

FOR FINANCING PHONE CRESCENT Finance. EV 6-2407.

111 TRAILERS AND TRAILER CAMPS

OWNER TRANSFERRED, GOVernment housing provided, selling for balance owing, 2 bedroom, 10 wide, no down payment necessary, make monthly payments. Credit must be good. All set up to occupy. Phone GR 8-2514 or see manager, Hi-Lo Trailer Park.

HERE NOW BY KENSKILL!
Fantastic but True!!
The only 15½-ft trailer sleeping 8. See our Little Loafers.
Book rentals now.
R. W. DAWSON LTD.
EV 3-5647
Trans-Canada Highway at Harriet.

SILVER LINER CAMPTRAILER "With all the comforts of home." $895. Trade-in allowance for your tent. $50; you pay only $849. One only demonstrator, $719. Phone GR 9-2289.

FINNERTY'S SARATOGA BEACH
Campbell River, B.C.

TRIANGLE TRAILER SALES LTD.
16' Camper. Special $600
16' Santa Fe, brakes, spec. $1,195
16' Chinook, new. Special $1,395
7½ miles north on Highway 1. Phone GR 5-9221 res. EV 4-8456.

111 TRAILERS AND TRAILER CAMPS

HI LO TRAILER SALES LTD.
Victoria's Oldest Mobile Home Dealers
ASSOCIATED WITH
BLUE BONNET COACH MANUFACTURING LTD.
Manufacturers of pickup coaches, small trailers, complete repair shop, towing service, propane gas service station. Complete stock of trailer parts. Good selection of larger mobile homes.

VACATION TIME
See the new 15' Coast Line Goucho model, sleeps 5, here now.
Corner Millstream and Trans-Canada. GR 8-2514.

SEE THE NEW
GREAT LAKES
with private front kitchen, designed for today's modern living at
TOTEM TRAILER SALES
Your Island Dealer For
ROLLO-HOME & GREAT LAKES
7½ mi. north Victoria on Hiway 1
Phone GR 8-1041

32' 1-BEDROOM HOUSE TRAILER, fully furnished, oil drum and stand included. GR 8-3192 between 5.30 p.m. and 7 p.m.

27' SCOTIA HOUSE TRAILER, good condition. 334 Goldstream Ave., Colwood. Working days after 5 p.m.

15' SHASTA TRAILER FOR RENT. Sleeps 5. GR 8-1115.

112 CARS AND TRUCKS WANTED

CARS WANTED
See us before you sell your car. We pay the highest prices cash on delivery.
Midtown Auto Sales
Across from Atlas Theatre
837 Yates EV 6-1023

WE WILL PAY TOP PRICE FOR GOOD CLEAN SMALL CARS. AUSTIN HILLMAN, MORRIS, ETC.
A & A CARMART
2644 Quadra (opp. Safeway)
EV 6-2712

QUICK CASH FOR GOOD CLEAN CARS
REGAL MOTORS
847 Yates EV 2-7411

WANTED GOOD USED CARS
ENSIGN MOTORS
2017 QUADRA

WANTED — 1952-3 TWO-TON CAB and chassis, and 4-wheel-drive Willys Jeep. Mooney & Sons.

SELLING? SEE ART'S CAR SALES BURNSIDE AT HARRIET

115 MOVING AND HAULING

RENT-A-TRUCK
ALL TYPES
Move Yourself and Save Money
TILDEN
(Call anytime) EV 6-1213
503 Johnson St. (at Wharf.)

FERRIDAY'S TRANSFER
Local and Long-Distance Moving
612 Queens Ave. EV 2-5311

JAMES BAY MOVERS
For Fast, Reasonable Moving
535 Yates St. EV 4-3582

PACIFIC MOVING AND CLEAN-UP Service. Very reasonable; day or night. EV 4-4380.

AVIS RENTS UTILITY DUMP trucks. 800 Douglas St. EV 3-2131.

116 HOTELS

Ritz Hotel, 710 Fort St.
FURNISHED APARTMENTS AND ROOMS — EV 3-1021
Elevator Service Permanent Transient

BEVERLEY HOTEL
In city centre. Moderate rates, housekeeping rooms. TV in lounge. Transient and permanent guests. 724 Yates. Phone EV 4-0611.

118 VACATION GUIDE

RAINBOW BEACH, BOOTH BAY. Housekeeping cottages. Tennis, boats, warm swimming. Ganges P.O. Phone 74M.

3-ROOM CABIN ON BEACH. Sooke. GR 9-2526. 710 Snowdrop.

120 ROOM AND BOARD

ENJOY LIVING. YOUNG MEN only, modern home, excellent food, walking distance to town. Lunches packed. TV, parking, etc. Reasonable rates. 1010 Linden, corner Rockland. EV 5-9344.

JESMOND HOUSE REST HOME, 668 Dallas Road on seafront. For elderly ladies gentlemen and couples. Nursing care. Ph. EV 5-0679.

ATTRACTIVE HOME, ABOVE-average room and board. Central. TV and parking. EV 4-4458.

FAIRFIELD. NICELY FURNISHED pleasant home. Single or couple. Lunches packed. EV 4-0653.

2 ROOMS AND BOARD WITH PRIvate bath and entrance for 2. Phone EV 4-2323.

McGREGOR GUEST HOUSE. Rates from $60; 2 meals. Central location, 1054 McGregor. EV 5-0613.

FAIRFIELD—GOOD HOME, GOOD food. Warm and bright. Elderly person preferred. EV 3-2533.

ROOM AND BOARD, AND SLEEPing room. EV 5-8966.

CRAIGMYLE, 1037 CRAIGDARROCH. Hot and cold water. EV 5-9031.

COMFORTABLE BED - SITTING room with nurse's care. EV 4-8927.

WARM ROOM, GOOD FOOD, waterfront, near city. EV 3-3690.

CLEAN, LARGE ROOM. FULL board businessman. EV 2-5295.

ROOM AND BOARD FOR YOUNG man. Oak Bay. EV 2-3658.

VACANCY IN THE QUEENS AVE. Rest Home. EV 4-3505.

ABERDEEN HOTEL. GROUND-floor room, full board. EV 4-3742.

ROCCABELLA. SINGLE ROOM with full board. EV 5-9030.

121 ROOMS TO RENT

NICE, AND BRIGHT SLEEPING room, close to bus, $20 month. EV 5-2265.

SUITE, ROOMS, CLOSE IN. COMfort; care elderly people. 1003 Carberry Gardens. EV 4-8754.

LARGE SLEEPING ROOM. ESQUImalt. Suit two men. EV 5-4968.

122 ROOMS WANTED

1 ROOM WITH BOARD WANTED for retired lady, on main floor, central. EV 2-8869.

125 HOUSEKEEPING ROOMS TO RENT

MT. ROYAL APARTMENTS. SUperior and Douglas. Near park. Large living room, bedroom, twin beds, dining room or extra bedroom, bathroom, kitchen, electric stove, fridge, linen, china, silver. $130. Garage available. Apply Apt 7. EV 2-1543.

VISITORS — HOUSEKEEPING rooms, everything supplied. Nice residential district. 6 blocks city centre. Weekly rates. Reservations accepted. Mrs. Denison, 1007 Linden. EV 4-6325.

FAIRFIELD. TWO ROOMS, FURnished, warm; near park and shipping centre. Ladies or married couples only. Rent $40 per month. EV 2-1715 or EV 3-9534.

FURNISHED HOUSEKEEPING room, suitable gentleman, $30. Apply 819 Cook St., rear entrance, or Brown Bros. Agencies Ltd., 1125 Blanshard St. EV 5-8771.

WORKING GIRLS. FURNISHED rooms. Private entrance. Linen, fridge, washing machine, dishes. All utilities included in rent. Phone EV 5-8589 after 6 p.m. weekdays.

CLEAN, FURNISHED FRONT room, kitchenette, gas stove, $32 month. Available June 1. Working lady preferred. Phone EV 5-2248. 1114 Rockland.

125 HOUSEKEEPING ROOMS TO RENT

LARGE ROOM WITH KITCHENette. Clean, warm. Washing facilities, etc. All found. $40 month. Queens Ave., near Hudson's Bay. EV 3-5511.

CLOSE IN, BUS, STORES HALF block. Main floor, front, bed-living room. Separate kitchen, bath. Parking, garage available. Reasonable. Quiet. Adults only. EV 2-6547.

NEWLY DECORATED LARGE single housekeeping room, fireplace. Fernwood near Pandora. All found. $30. EV 4-6917, EV 4-7798.

OAK BAY BORDER, SUIT ELDERly lady or working girl. All utilities including phone supplied, $27. Mrs. Bacon, EV 5-6741.

GROUND FLOOR, LIGHT HOUSEkeeping room. Vicinity Oak Bay Junction. Elderly woman preferred. EV 4-6429.

LARGE, BRIGHT, BED-SITTING room, kitchenette, frig. Very close in. Reasonable. EV 3-0446 after 5.

COMFORTABLY FURNISHED, warm room, rangette, fridge, everything supplied. 806 Cook, EV 3-9913.

1 ROOM AND KITCHENETTE, furnished or unfurnished. Near Jubilee. Phone EV 2-8738 before 3.30.

CLOSE IN, COMFORTABLE, sunny front room. Furnished, gas range, fridge. EV 4-1824, evenings.

ROOM AND KITCHENETTE, close sea, park. Day, week or month. All found. EV 5-2271.

2-ROOM SUITE, BED-SITTING room and kitchen. Everything supplied. EV 2-9868.

$24-$30. Bed-sitting, fridge, garage. 3355 Cedar Hill. EV 5-1595.

LIGHT HOUSEKEEPING FOR lady. 1323 Minto, after 5 p.m.

FURNISHED HOUSEKEEPING room, all found. EV 4-2761.

BRIGHT, CLEAN, QUIET; BY park. 307 Vancouver. EV 2-7204.

FURNISHED RM. FRIG. GARAGE, kitchen, gas. $30. EV 2-9436.

$25—VACANT, 1118 QUADRA. LADY pensioner only. GR 8-4489.

1024 McCLURE ST. HOUSEKEEPing room for rent.

FAIRFIELD — SPOTLESS ROOM, balcony. EV 5-3183 after 5 p.m.

HOTEL LINCOLN, 1319½ BROAD, $7 weekly, frig. Sleeping $6.

UNFURNISHED BED-SITTING RM with kitchenette. $35. EV 4-0007.

FURNISHED, FRIG, SINK — 1, 2-rm suites, $32.50, $37.50. EV 4-4520.

KITCHEN AND BEDROOM, $36. 410 Quebec. EV 5-1741.

128 FLATS, APTS. TO RENT—FURNISHED

OFF-SEASON RATES
Facing beautiful Beacon Hill Park, modern units. Reasonable rates.
THUNDERBIRD MOTEL
EV 4-0632 EV 5-4761

READY TO OCCUPY AT ONCE. Will rent to nice quiet couple furnished, 1 bedroom trailer with shower. Utilities paid. On our property, $65 monthly. See manager, Hi-Lo Trailer Park, corner of Millstream and Trans-Canada.

SELF - CONTAINED BED - SITTING room, kitchen and bath. Modern automatic electric stove and fridge. Heat and hot water supplied. Quiet residential district. Close buses and stores. Central. EV 5-6863.

TO SUBLET, FURNISHED, VANcouver, from June 1 to Aug. 30, 1-bedroom apartment overlooking English Bay. $135 per month. Write Manager, 1255 Broughton St., Vancouver 5, B.C.

VACANT — LARGE, 1-BEDROOM suite, fully furnished, electric range and refrigerator. Heat and hot water included. Washer available. $85. EV 5-2496, days.

HOUSEKEEPING SUITE ON ground floor, suitable for older business woman. Private bath, separate entrance. Oak Bay Ave., near Richmond. $40. EV 2-1439.

LARGE 3-ROOM SUITE, SELF-contained, clean and bright, furnished or unfurnished, gas stove, fridge, $60. Call suite 1, 1479 Fort St. or phone EV 5-7155.

COMFORTABLE, ATTRACTIVELY furnished, 3 blocks from downtown, $89. Phone EV 3-1052 or see caretaker 1046 View St.

EVERY CONVENIENCE. LARGE sundeck, garden and view, near town. Quiet adults. EV 4-8694 or EV 5-4080.

CLEAN, NICELY FURNISHED bachelor suite. Fridge, electric stove. Private entrance and bathroom. Ph. EV 6-2551.

3-ROOM SUITE, FURNISHED, with frig and deep freeze, TV connection; share bath. $60. EV 2-3781 or EV 3-5429.

2 LARGE FURNISHED ROOMS, private bath. Heat and hot water. Main floor; close in. $55 month. EV 3-5831 or EV 3-5462.

2-ROOM SUITE, CITY CENTRE. Middle-aged business lady preferred. Available June 1. Phone EV 4-5098, EV 4-8954.

NEAR JUBILEE—3 ROOMS AND bath, fully furnished, for 2. Gas for cooking, automatic heat and hot water. Adults. EV 4-8434.

UPSTAIRS, CLEAN, BRIGHT TWO rooms. Private bathroom. Immediate possession. Electric range, fridge. Adults only. EV 3-4817.

WANTED: QUIET NON-DRINKING people for small suite. Day care of child if required. EV 5-0016.

CENTRAL, MUST BE SEEN. Clean, spacious. Electric range, fridge, etc. Utilities. GR 9-3184.

BRIGHT 2-ROOM SUITE, LARGE kitchen, living room, private bath, light, water, $50. GR 9-4814.

LANGFORD, SIDE DUPLEX SUITE, one bedroom, very nice, $53. Phone GR 8-2877.

CLEAN, BRIGHT 3-ROOM HEATED suite. Acorn Apartments. 845 Princess. EV 5-3202.

NEAR ST. JOSEPH'S
Attractive 2-room suite.
1032 Collinson. EV 5-9661.

SELF-CONTAINED 3-ROOM SUITE, complete with bath. EV 6-1820.

2-ROOM SUITE, PRIVATE BATHroom and entrance. 1620 Belmont.

ATTRACTIVE 2-ROOM SUITE. Close to St. Joseph's. EV 5-9661.

2-RM SUITE, SINK, CUPBOARDS, fuel, water, $30 per month. EV 4-3750

BRIGHT, HOMEY 2-ROOM SUITE, utilities. Fairfield district. EV 3-4450.

BACHELOR SUITE. $52.50. FRIG. 1270 Yates.

BRIGHT 2-ROOM SUITE, FRIDGE. Adults. $45. 147 Ontario. EV 5-1080.

SELF-CONTAINED TWO - ROOM suite with bath, $58. EV 3-3060.

$40—2-ROOM SUITE, VACANT, 1330 Pembroke. EV 2-0729.

$35—ELECTRIC STOVE, FRIDGE, oil heat. Adults. 1306 Yates, Apt. 5.

DE LUXE 1-BEDRM SUITE. BATH. $70. Adults. 1070 Davie. EV 2-7208.

LOVELY 2-ROOM SUITE. ALL found. Adults. EV 2-5806.

4-ROOM FURNISHED SUITE. 1029 North Park.

$45. 2 ROOMS, HEAT, FRIG, GAS stove. Adults. EV 4-1609.

ESQUIMALT, NEAR BUS. SEA. Small suite. $40. EV 5-4969.

129 FLATS AND APTS. TO RENT UNFURNISHED

BROWN BROS.
RENTALS
EV 5-8771, ANYTIME

$125—SHERWOOD COURT — 1240 Newport, close to sea, very nice 2-bedroom suite, mod elec kit, top floor.

$120—MARINE OAKS — 1725 Beach Drive, spacious 1-bedroom suite, built-in range and wall oven. Auto laundry. Sea view, swimming pool. Elevator.

$110—PACIFIC SHORES — 2181 Haultain, Oak Bay. Large 2-bedroom suite, elec kit, auto laundry.

$117—SUFFOLK HOUSE — 2161 Haultain, Oak Bay. Spacious 2-bedroom suite. Nice location. Elec range and fridge, auto laundry.

$70—312 DOUGLAS ST. — One-bed room suite, elec range, fridge. Elec heat. Across from Beacon Hill Park.

$75—MARINE CHALET — Beresford St., Oak Bay. Ground floor, 1 bedroom suite, elec range and fridge.

VACANT, SELF-CONTAINED ONEbedroom suite in modern apartment block. Electric range, heat, laundry facilities included. Newly decorated. $64.50. 410 Wilson St., Suite 3.

REDECORATED SELF-CONTAINED 2-bedroom suite, own entrance. Ph. EV 4-5519.

VACANT, 3 ROOMS AND BATH. Children welcome. EV 5-1247.

129 FLATS AND APTS. TO RENT UNFURNISHED

LOUISE APTS. LARGE DE LUXE well-heated 1-bedroom apartment, close to town and Medical Arts Building. South side Pandora, facing green. Push-button range, frig, colored bathroom fixtures, automatic washing facilities, TV hook-up included in rent of $90. Older people preferred. EV 4-7738, EV 3-0823.

1-BEDRM STE. $65 AVAILABLE May 1 and 2-bedrm suite $80, available immediately. Both have elec stove and fridge. HW heat. Alexander Apts. 731 Pandora. See caretaker or Carmichael & Co. 1230 Broad St. EV 4-7341.

BURDETT APTS. BACHELOR STE. Living room with Murphy bed and large cupboard, kitchen with range and frig., 3-pce bath, $60, and at 230 Cook St., bachelor ste. with range and frig., $60. F. N. Cabeldu Ltd. EV 3-7174.

CLEAN 3-ROOM APARTMENT, Quadra and Hillside. Electric stove, fridge, Youngstown sink unit, plenty of cupboard space. Heat and hot water provided. Garage included. Suitable for working couple. $65. EV 2-5545 after 6 p.m.

AVAILABLE MAY 15, UPSTAIRS 2-bedroom apartment, in attractive location on the Gorge. Includes electric stove, fridge, heat, water. TV antenna, garage. $81.50 month. Catherine Court, 992 Gorge Rd. W. EV 3-2558. Adults only.

PENTHOUSE, LARGE MODERN 2-bedroom suite at the Royal Anne Mansions, corner of Quadra and Burdett; beautiful views of the mountains and sea; $110; adults. Phone Caretaker, EV 5-2219.

MODERN APARTMENT BLOCK, near sea and park. Excellent 1-bedroom suite. Cabinet kitchen, electric range and fridge, electric heat. Separate entrance. Adults only. $70. EV 4-7541.

AVAILABLE JUNE

141 MORTGAGE LOANS

FIRST MORTGAGES

NO TIGHT MONEY HERE
NO BONUS TO PAY

If you need money to build, buy or renovate your home or consolidate your present mortgages or debts, phone Mr Pullin at EV 5-6022. All areas Victoria and vicinity. Older homes acceptable. Generous repayment privileges. Agents' inquiries welcomed.

Seymour E Bushe & Sons Ltd
310 Royal Trust Bldg EV 5-6022

I CAN USUALLY OBTAIN A better deal for you on your 2nd mortgage or agreement. Loans arranged on 2nd mortgage security, or outright sale.

COUNTRY 1ST MORTGAGES
PROGRESSIVE BUILDING MORTGAGES
(City and Suburban)
DOUGLAS HAWKES, 817 A Fort
EV 4-7128 (after hours EV 5-2589)

MORTGAGE MONEY AVAILABLE. Funds on hand and immediately available for mortgage loans; quick decisions—repayment to suit. Current rate of interest. Consult our mortgage department. Mortgages and agreements purchased.
P. R. BROWN & SONS, LTD.
762 Fort St. Phone EV 5-3435

WE ARRANGE MORTGAGE INvestments just the way you want them, and supply payment schedules to both borrower and investor. We purchase 1st and 2nd mortgages and agreements for cash. Call Mr. Blair. Ltd. EV 5-8742.

WANTED TO PURCHASE
Agreements and 1st and 2nd mortgages. Cash waiting. Quick decisions.
A. BERNARD & CO. LTD
629 Fort Street EV 4-9335

PRIVATE MORTGAGE FUNDS available immediately, large or small amounts. A. Bernard & Co. Ltd. 629 Fort Street. EV 4-9335

142 WANTED TO BORROW

THE FOLLOWING IS A SELECTION OF THE SOUND, SAFE MORTGAGE INVESTMENTS AVAILABLE

$1,000 8% repayable $30 per month 3-year term

$3,000 8% repayable $35 per month 3-year term

$5,500 7½% repayable $45 per month 3-year term

$2,500 7½% repayable $30 per month 3-year term

$3,500 7½% repayable $40 per month 3-year term

If you have funds available for investment amounts large or small, consult us immediately in order to get your money working in high yielding mortgage investments. All applications are carefully screened by our office before being offered to investors.

Contact Eric Charman, Commonwealth Mortgage Corporation Ltd., 620 View St., phone EV 5-3117 or EV 5-9612.

PLACE A $3,000 MORTGAGE ON this spotless little cottage, repayable at 7½%, monthly payments to suit you. Please call H. BITTERMAN of Northwestern Securities of Victoria Ltd. EV 5-6741 immediately. A wise way to invest your MONEY SAFELY.

$4,300 REQUIRED FOR FIRST charge, interest at 7½% and 10% bonus, good property. Please contact George Clark, at Western Homes Ltd., EV 2-2157.

12% INTEREST
$1,400 1ST MTGE REQUIRED FOR 1-year term. Victoria Press. Box 437.

$2,000 AT 8% ON PROPERTY valued at $8,000, monthly payments arranged. King Realty. EV 2-2131.

145 BUSINESS OPPORTUNITIES

CONVALESCENT HOME

Develop this attractive country property with "get well" atmosphere of clear mountain air and sweeping views to private hospital status. Offered fully furnished and equipped to last detail for $42,500 with very large 5% mortgage available. Please call JIM GOLBY of Northwestern Securities of Victoria Ltd., EV 5-6741 for appointment to discuss this opportunity.

DUPLEX

NICEST SECTION OF FAIRFIELD
Modern 8 by 8 duplex, large LRs with fireplaces, modern cabinet kitchens, dinettes, Pembroke bathrms, hot-water heat. A real bargain at $17,850
Exclusive Agents
A. BERNARD & CO. LTD.
629 Fort St. Phone EV 4-9335

FAIRFIELD 8 SUITES

CASH - TRADE - TERMS
All in tip-top condition. Close to park and sea. This is a very nice income property. Must be sold. Owner retiring. Full particulars available.
C. Mallett, EV 2-2157, anytime.
Western Homes Ltd.

CORNER STORE

Business with living quarters. Groceries, confections, magazines, novelties. $52,000 turnover in '59. Good equipment. Great opportunity for a couple. Terms. $8,200. L. G. Patrick EV 5-6741, res. EV 3-9043. Northwestern Securities Ltd.

OAK BAY
FOURPLEX
Only nine years old. Well situated on corner lot in Oak Bay, close to bus, schools and shopping centre. Consisting of 2 two-bedroom suites and 2 one-bedroom suites. Oil-O-Matic heat. Separate meters, hot water tanks, etc. First time on the market. Owner will accept 3-bedroom (older type) bungalow in Oak Bay in trade. Very sound investment, see this. Price $31,500. $10,000 cash will handle. Details phone L. A. SQUIRES, EV 2-4255. Res. EV 2-2269.
J. H. WHITTOME & CO. LTD.

SACRIFICE SALE
Up-Island garage, 30 minutes to Victoria, comprising 5-room suite up, plus 3 bays down, and small cottage suitable for rental. Ideal business for mechanically minded man who wishes independence. Considerable equipment with property. Full price $7,950. Call J. C. Jeffery, GR 9-1185, evenings GR 7-2090. Mears & Whyte, Saanich Realty Ltd.

FOR LEASE
Camping and picnic grounds with boat-launching ramp. A good business and increasing more each year. Write J. H. Parker, Juan de Fuca Auto Court, RR 2, Victoria, B.C. Phone Sooke 109W.

FOR SALE OR LEASE.
Sacrifice — 2-storey building on Wharf St. Ideal for wholesale, marina, etc. ½ block south of Yates St. Call Mr. Carter, Individual Dry Cleaners. EV 2-9141.

ULTRA MODERN 14-UNIT MOTEL, choice city location. Buy now and take advantage of a full tourist season. Should net $25,000 annually. Price $150,000 on suitable terms. Contact STAMPS BRYANT, EV 2-4255.
J. H. Whittome & Co. Ltd.

$16,000, TERMS. TRIPLEX, NETting $2,132. Two suites, fully furnished, separate entrances. Genuine investment in excellent shape. Block to sea and park. No agents please. EV 5-2151.

HOTEL
Very low operating costs on licensed hotel, ideal for married couple, showing good return on approx 410 barrels and 2,600 doz. Terms arranged. Phone Lee Hallberg, eves. EV 5-8510. King Realty, EV 2-2131.

27% INVESTMENT
$2,000 Down, $85 per month. New side-by-side duplex rented. Full price, $10,500. Langford area. Ph. GR 8-2738.

GUEST HOUSE, TOURIST LOCATION, 11 large, clean rooms, many with a view; 2 baths, new oil furnace. Easy terms. EV 5-6615 or EV 2-0775.

FOR SALE — 10 STRONGLY-CONstructed fibreglassed boats, 11 ft. x 4-ft. 6. Ideal rental boats, fully equipped. EV 3-9415.

SMALL RESTAURANT FOR SALE. Grossing better than $12,000 a year. Closed evenings, Sundays and all holidays. Victoria Press, Box 444.

GROCERY STORE, $32,000 MO. volume. Information from Mr. King, EV 2-2131. King Realty.

SMALL CHOICE CITY - CENTRE motel. Suit couple. Owner EV 5-6028.

145 BUSINESS OPPORTUNITIES

MOTEL

Waterfront Site

One of Victoria's most strategic locations is this horseshoe-type court of Eleven (11) SPACIOUS units. All have 2 bedrooms, taste full decor and expensively furnished. There is a SEPARATE home for OWNER with large living room, 2 bedrooms, full basement, auto heat. Lovely PARK-LIKE GROUNDS with unlimited future possibilities and EXPANSION SPACE.

A Money-Making
4-Star Opportunity
$54,000

Northwestern Securities of Victoria Ltd. Call EV 5-6741
BOB P&EL

LICENSED HOTEL

EASY TERMS

HERE IS THE OPPORTUNITY OF A LIFETIME. A chance to own a profit business that should pay for itself EASY STREET WITHIN 3 YEARS. Present net profit of approx $1,000 per month makes this outstanding and OWNER WILL TAKE YOUR CLEAR TITLE HOME AS PART PAYMENT. Don't let this opportunity pass you by. Write or phone ARK Land Services, 1006 Fort, EV 5-8828, Mr. Hodgson, EV 5-9816, Northwestern Securities of Victoria Ltd.

DESPERATE YOUR CHANCE

Triplex on McClure must be sold. Income on any two suites will pay taxes and mortgage.
Full Price $10,250
With $1000 Down
ERIC A MACFADYEN
Northwestern Securities of Victoria Ltd.
24-Hr Service EV 5-6741

GOOD BUSINESS WILL TAKE TRADE

This is an established, first-class cash business in a good town. Net profit over $9,000 by operating 7 months of the year. Go south for the winter. Will take home in Victoria as part payment. Full price $26,500
Exclusive with R. Hanson at Morey & Johnstone Real Estate, GR 7-1811 or res. GR 7-3720.

NEW NEW
35-SUITE APT. OAK BAY

Luxury building, all suites with sea views. Balconies, latest de luxe fittings and appliances throughout. Master TV antenna. Climate-conditioned heavy oil heat. Excellent rental picture showing an estimated return of over 15% on down payment of $180,000. Full price $370,000
Exclusive listing. J. Mears EV 5-7707 anytime.
MEARS & WHYTE
OAK BAY REALTY LTD.
2188 Oak Bay Ave.

6 STE. APT.

CLOSE IN FAIRFIELD
Smart appearing stucco conversion, 3 suites on 1st floor and 3 on 2nd floor.
Full high cement basement.
Oil-O-Matic heat.
Good revenue. Low overhead.
Full price $18,000
Down payment $3,000.
Terms $100 per month.
CALL SAM PATERSON, EV 5-6751
Hurry, this is good.
V. & S. REALTY, LTD.

$15,000 DOWN MARINA

1. Boat Rentals.
2. Boat building shop and equipment.
3. Fully equipped tackle shop.
4. 1,000 ft. of wharfage.
5. Marine gas pumps and ship ways.
6. Restaurant, etc.

Vendors will accept what hou have as part payment. For price, terms, etc. contact R. E. Hills, EV 5-3433, res. EV 5-6918. P. R. BROWN & SONS LTD. 762 Fort Street, Victoria B.C.

SELF-SERVE GROCERY AND MEAT MARKET

Spotlessly clean and bright building located in an up-and-coming shopping centre. Doing a consistent business. Ideal couple operation. Long lease at moderate rental. Fully equipped with nearly new equipment. Your down payment may handle at present operator is leaving city.
Full price $6950
Call "Leonard," EV 5-8998 or EV 5-8784 anytime.
Douglas Realty Ltd.

OAK BAY AVE. SUITES AND STORE

Invest in this valuable small business block. Double fronted store, 38 ft. long, suitable for many types of business, plus spacious 5-rm suite, ground level. Up 2 self-contained smaller suites. Low rentals yet excellent returns. This moderatized block is clear title and splendid terms are available.
PRICE $25,000
C. H. Holland Real Estate
620 View EV 5-9824, EV 4-7650

17,770 SQ. FT. APT. ZONED

Close to Town
Builders - Investors
See This
Fronts on 3 Streets.
FULL PARTICULARS AVAILABLE
C. MALLETT, WESTERN HOMES LTD., EV 2-2151.

SOLID INVESTMENT

1 new plex block
1 new 4 office block
1 fully furnished triplex plus 2-year leased with 2 blocks. Good rental area, prime property.
Full price $76,000
$25,000 may handle. Call now VICTOR WILLIAMS EV 2-6584 or AKSEL PETERSEN EV 4-6571. Northwestern Securities of Victoria Ltd., EV 5-6741.

STUCCO COM. BLOCK, FAIRFIELD; 3 stores, 4 suites, all self-contained. A-1 condition and location. Parking space at rear. Over 16% on investment. Owner will take low down payment, TRADE OF MORTGAGES, or $22,000 cash handles. Trouble-free investment. Price $42,000. Call Mrs. M. Ramsdale, EV 3-6111 or EV 4-5835. McCandless Realty, 630 Fort St.

145 BUSINESS OPPORTUNITIES

Solid Construction Brick Block

In the heart of Victoria. Contains suite plus room rentals at $500—ground floor (store) $100 and space for 12-car parking at $6 per month. Total rev approx $675 per mo or $8,000 yearly. Low upkeep and minor expense. This block has been reduced from $46,000 to $39,500 for quick sale. Owner has other investments up Island. Low down payment and terms considered. Here is a block with terrific future potential for the smart investor. Act now and contact J. Mann, EV 5-3857, office EV 5-8704 to view.
Frank A. Martin Agencies Ltd.

GROCERY AND CONFECTIONERY

No liq. store competition. Turnover $48,000 per year. Clean stock. Nice equipment. Low rent on lease. Living quarters may be had if wanted. More information at our office. Full price $5500
plus stock at inv. Consider taking on in part payment.
Stan Hyland
EV 4-9305 Res. EV 2-3520
FINANCIAL SURVEY LTD.

TRADE
Your equity (or bungalow to $30,000) as down payment on this NHA conversion of 7 self-contained suites. 3 bedrooms for owner. Stucco, cinder heavy oil FA heating, good revenue. Ideal for those who want to supplement else pay for your home. Full price information ask for Jim Haines at John D. Greenwood, EV 2-4634, res. EV 3-6333.

147 EXCHANGE REAL ESTATE

TRADE

City Living for Rural Living

[illegible]

BUNGALOW FOR A DUPLEX

Exchange your duplex for this clear title bungalow in choice location. Only 11 years old, on ½ acre of woodlands. 2 bedrooms, L. shaped living and dining room, with fireplace. Small bedroom in basement. Oil heat, drive-in garage. Call RACHEL RUSSELL or STELLA ALLEN, EV 5-6741. Northwestern Securities of Victoria Ltd.

"WILL TRADE"

$1,500 lot, surrounded with prestige homes, some cash on house or revenue property. Call H. BITTERMAN EV 5-6741. Northwestern Securities of Victoria Ltd.

Trade your SMALL BUNGALOW for this REVENUE PROPERTY showing a good return. The value of this money-maker is $22,000. Your equity in your house may be your payment enough. Call DON McLEOD of Northwestern Securities of Victoria Ltd. EV 5-6741 or EV 4-0922.

OWNER WANTS SMALLER HOME. Will sell or trade his home in the Gorge dist for a 2-bedrm home in Saanich. There are 4 bedrms, liv rm, din rm, kitchen, 3 pce bath down; 2-pce bath up. Full bsmnt. Oil-O-Matic heat. Could be up and down duplex. Close to everything. Price $8,950. Roy Gill EV 4-9305, res. EV 4-3310.
FINANCIAL SURVEY LTD.

DUPLEX, OFF OAK BAY AVE. Attractive duplex, convenient to everything. Automatic heat. Excellent revenue. Upper apartment well furnished. $15,500. No agents please. Owner. EV 4-9896.

HOUSE IN BELLINGHAM TO trade for property in Victoria. Value $7,000. D. E. Hansen, 2533 Cherry St., Bellingham, Wash.

149 LISTINGS WANTED

WANTED IMMEDIATELY FOR GENUINE CLIENTS. COMMERCIAL BLOCK containing stores or offices and suites, downtown or in good business rental area. Down payment from $15,000 to $20,000. For IMMEDIATE ACTION please call Mr. Agar, EV 5-2742, John Blair Ltd., 620 View St. SPECIALIZING IN BUSINESS AND REVENUE PROPERTIES.

150 HOUSES FOR SALE

ISLAND HOMES

EV 5-2906 2510 DOUGLAS ST.

WATERFRONT

WATCH THE BOATS GO BY
2 BR PLUS SUITE
Unobstructed panoramic sea view is offered from this de luxe 2-br stucco home, built only 8 yrs. Completely self-contained suite with ground-level entrance from patio has equal view and offers good revenue potential. The attractively landscaped lot slopes down to boathouse and safe, sandy beach. A property that must be seen to be appreciated. Full price with terms $22,850
Call J. Moore, EV 6-2906 anytime.

CAMROSE CRES.

INSPECT SAT.
MAY 7 — 2-5
NHA 6% LOANS
NEW 3 BEDRMS
6 HOMES
to choose from, de luxe homes by Congden. Lge NHA mtges to assume. Lovely street, quiet location. Warrants your inspection. The last of the 6% loans. Be wise, see you Sat., May 7. See our sign at Maplewood, corner of Camrose. Mr. MacFarlane, Mr. Pullen in attendance. EV 5-2906, 24-hr. service.

HAYNES

DON'T MISS THIS OPPORTUNITY
ONLY $500 CASH
Four rooms, full basement, furnace, new electric wiring and other services in excellent condition. Soundly built bungalow near Pandora Ave. and Victoria High School. Reasonable monthly payments carried under agreement for sale direct to owners. Clear title. Small lot. $6300
Full price only .....
Modern stucco four-bedroom home with basement, furnace and half-acre lot. $1,500 cash to handle. What you require for a family.
Price $9500
Please ask for W. Jones, EV 3-8303 evenings. Arthur E. Haynes Ltd. 739 Fort Street. EV 3-2023.

OPEN HOUSE

By appointment. 2629 Chambers St. New Street, close to town, school, church, bus, shops, etc. 3 bedrooms, LR, D area, big kitchen, 2 lazy susans in cabinets, table area. Full basement, dr-in garage. Lawns in, flowers, etc. The lucky will be the first. Full price at $14,900.
A. A. KASAPI — EV 5-5614

IT IS DIFFERENT: SOLID BRICK house of real character, modified split level, full basement. Spacious garage. Many extra features. Nothing like it in Victoria. Drive around this weekend. No agents please. 745 Chesterica, off Douglas, near Rogers Ave. Owner, EV 4-9896.

WATERFRONT
Protected. Wonderful views. Bus close. Secluded. Nearly new home. Terms to suit. EV 2-3016.

COLWOOD CLOSE TO SCHOOLS and shopping. 3 bedrooms, full basement, $2,000 down. GR 8-2944.

150 HOUSES FOR SALE

BROWN BROS AGENCIES LIMITED

1129 Blanshard Street
Member Real Estate Board
Member Multiple Listing Service
Phone EV 5-8771
anytime

SOUTH OAK BAY

Five rooms main floor and 1 upstairs. LR 18x14, separate DR, 2 good-sized bedrooms (plus 3 upstairs), tiled-floor bathroom, super kitchen, laundry room, part basement. Oil-O-Matic HOT-WATER HEATING. Separate garage. Here is one of the finest buys offered this year. Location, comfort and not a cent required to be spent for ages. Clear title. Vendor will carry balance. Terms to be arranged and full price only $12,600
Exclusive Listing
Mr. Hill, phone EV 5-8771

BEAUTIFUL SEA VIEW

½ Block From Ocean
1 Block From Stores
Cute and comfy. Just perfect for the retired couple. No steps. Lovely well-kept lot. Warm and insulated five-room bungalow. Living room with fireplace, sun porch and den. Kitchen with dining area. 2 small bedrooms, built-in closets and 4-piece bathroom. $50 per month. $2500 down.
$6950
John D. Tisdalle. EV 5-8771

$1000 DOWN 3-BEDROOM HOUSE

2514 SHELBOURNE ST.
SOLID OLDER HOME
FULL BSMNT, W/C FURNACE
ONLY $65 PER MONTH
Call John D. Tisdalle. EV 5-8771

A HOME TO BE PROUD OF

This is something you must see! I am sure you will agree with me that is a most attractive home for such a reasonable price. A handsome entrance hall, walk up a few steps, are right step down one stair into a sunken 23x13 living room. Off LR is a 14x16 DR, with magnificent bandeau and floor-to-ceiling wall-to-wall windows in both these rooms. Sliding door from DR to eat, with many thousands in birch. Sliding door to patio, which is carpeted. 3 bedrooms, one of which is panelled. Large bath room with 2 handbasins and lengthy mirrors. Cupboards galore. Full basement with auto oil heat and panelled rec room with tiled floor, also panelled utility room with tiled floor. Lovely site is landscaped and fenced. Has clear title and is offered on the market with excellent terms and asking price $21,900
To view by appointment only. Please ask for Mr. Lawson, EV 5-8771.

MARIGOLD SPECIAL

A REAL BUY. On a lovely high lot with FRUIT TREES and excellent garden. An older 6-room home, 3 bedrooms, living room with fireplace. Large electric kitchen, dining room. Full basement. Item. Fireman stoker. Separate garage. Mtge payments $55 per mo.
Bargain Price
Cec Pearce. EV 5-8771

EXCLUSIVE

Attractive 3-bedroom home with seclusion. Over one acre of property, rumpus room, double plumbing, many other features. In a nice area, just 10 minutes from town. Clear title. For further particulars, phone Jim Ranson. EV 5-8771

FREE LIVING

Here is a good-looking 3-bedrm home with $65 a month coming in from a 3-room self-contained suite. Only 5 years old and in spotless condition. Large lot, 285 feet deep. Bus stores, park and schools very close. You will have to agree the price is very low for this quality $15,750
property.
Terms available for reliable party.
EXCLUSIVE WITH Jim Ranson, EV 5-8771.

NEW! SMART! DIFFERENT!

Very attractive NHA 3-bedroom bungalow, built by one of the better contractors. The very best in workmanship has been put into this full-basement 1,200 sq. ft. home. Situated on a treed lot in the Quadra area, close to schools, bus and stores. Excellent terms are offered with the full price of $16,500
This home can be viewed at anytime. Please call Peter Margetts at EV 5-8771.

F. N. Cabeldu

1212 Broad Street EV 3-7174
Member Multiple Listing Service

$6850

NEAR PARLIAMENT BLDGS., IDEAL FOR RETIRED COUPLE, NURSE OR TEACHER. COMPACT, COSY, COMFORTABLE, SMALL HOME EASY TO MAINTAIN AND HEAT; LOW TAXES; 2 OR 3 BEDRMS; HEAVY DUTY WIRING.

$7500

ANOTHER SMALL HOME, 8 YRS. OLD, HIGH QUADRA, WITH BSMT, CENTRAL HEAT; TWO 60x150 LOTS; COUNTRY ATMOSPHERE. FOR DETAILS OF THESE TWO HOMES CALL MR. CLEARY, RES. EV 4-2505.

HOME AND INCOME

Here is a smart, modern bungalow with 3 bedrooms and a delightful suite of 3 rooms and bath in the basement rented now at $65 per month. Situated in one of the best parts of Esquimalt $16,800

$1000 DOWN

James Bay, up-and-down duplex; three rooms each suite; 2 ranges and 2 heaters included.
Garage. Fruit trees $6500
Call Mr. Blenkinsop.

OPEN HOUSE

1163 WYCHBURY AV.
Esquimalt
FRI. - SAT., 1.30 to 5
Attractive, 7-yr-old bungalow in a choice neighborhood; has large living rm with fireplace, spacious kitchen, 3 bedrooms and hall, no basement. Large, fenced yard with garden. Garage. Asking $11,000
G. H. Naylor, res. GR 9-5094

DOUGLAS Realty Limited

1710 Douglas St. EV 5-8784
(Opp. Hudson's Bay Store)

WEST SAANICH ROAD

Just under 5 acres, 2-bedrm home, bsmt, 3 barns. Fruit trees. Suitable for horses. Good property. Only $2,500 down, $65 per mo.
Bill Felton, EV 5-8784 anytime

GORGE

Older home in fine condition. Hot-water heat. Mahogany cab elec kit. Sep garage, 2 bedrms. Roman tile FP. Lovely garden. Full price $9200

NEW HOME, high location. Oil perimeter heat. Cab elec kit. Carport. No bsmt. $1,500 down. Full price $9500
Mr. Davies, EV 5-8784 anytime.

$1000 DOWN

BRAND NEW, VACANT, 3-BEDROOM, STUCCO-AND-SIDING BUNGALOW. Nice large living and dining room. Full basement. Oil heat. Drive-in garage. Approx. 1,100 sq. ft. A REAL BARGAIN FOR HURRY. This will sell rapidly BECAUSE at this price and in the POPULAR LAKE HILL DISTRICT IT CANNOT BE DUPLICATED.
L. H. Rands, EV 5-4117, residence EV 2-8950. Leach & Sparks.

H. E. FOWLER & SONS LTD., 556 Johnson Street, EV 5-2496; evenings GR 8-2775.
5473 Bethune Avenue, $500 down, 3 bedrooms, new NHA 6% mortgage. Full price $12,700.
1605 Lodge Avenue, 4 bedrooms, 1,940 sq. ft. $500 down. Full price $14,850.

SECLUDED
Lakeside 5-room stucco bungalow with large living room and fireplace. Plastered throughout, full cement basement. This compact home with picturesque view for only $8,500. Some terms. Langford district. GR 8-4189.

150 HOUSES FOR SALE

TOWN & COUNTRY HOMES LTD.

851 PANDORA AVENUE. EV 2-7276

AMAZING VALUE SPLIT LEVEL

BRAND NEW, STUCCO HOME, 6 SPACIOUS ROOMS INCLUDING 2 BATHROOMS. GLEAMING O & K FLOORS; GLASS DOORS OPEN TO CARPORT AND PATIO. OIL-O-MATIC AIR-CONDITIONED HEAT. SETTING GIVES TREED SECLUSION. THIS HOME WILL SUIT A PROFESSIONAL OR EXECUTIVE. A LARGE MORTGAGE AVAILABLE PRICED FOR SALE $16,950
CALL MR. LUDLOW OR MRS. HADDOW, EV 2-7276

SPLIT LEVEL

Modern Living
ROCKLAND AREA
PREMIUM CITY LOCATION. Here is a young home that boasts some privacy and rare charm in the 20th century manner. Situated on half an acre of lovely property, here is a 3-bedroom, over-1,400-square-foot home you will enjoy seeing. There are features for comfort, entertaining guests and eye appeal. Broadloom carpeting, fine lighting arrangement, family kitchen featuring knotty pine cabinets and counter-stole dining area in addition to family-size dining section. There is triple plumbing, too, with double access to the main bathroom. Rumpus room area has heating ducts and wiring complete. Large double, attached garage and al rear, large patio. Yes, there is an excavation for a nice SWIMMING POOL, too. FULL PRICE $27,000
(terms if desired)
EV 2-7276 Harold Ware EV 2-1461

Gracious Setting Spacious Rooms

4-yr-old, custom-built home close to Government House, ideal for retirement. It features a 20'x15' LR, 10'x12' DR, plus spacious kitchen with nook and laundry area, bedrooms are spacious, basement high. Lennox heat. And all on a lovely normal garden lot, 70x140. Conservative price $23,000
Excellent terms.
Mr. Simpson, EV-2-7276 or GR 8-2222

Jubilee Duplex Side-by-Side

Each side has nice living room, 2 bedrooms, electric kitchen with dining space, utility room, garage and fenced garden. One tenant 8-year resident. $15,500
Full price
Good terms. I would be pleased to give particulars. EV 2-7276, Mrs. Haddow. EV 5-8323.

OWNER TRANSFERRED

Something different in a 3-bedroom home where the owner has taken real pride in his possession. Immaculate is the only way you could describe the exterior and interior. A living room 18'x12'6" with fireplace from floor to ceiling, thru hall, good-sized bedrooms, master bedroom has double cupboards, bathroom with vanity. Cabinet kitchen with overhanging cupboards, double sink, dining room adjoining the kitchen with gleaming oak floors. Full dry basement with playroom, finished room which could be used as a den or a fourth bedroom, laundry tubs, electric hot water tank. Oil-O-Matic heating. Carport. Fully landscaped lot size 85x110, corner lot. Taxes $180. NHA mortgage of $11,587 at 6%, monthly payments $89.14. PIT. One yr. old. FULL PRICE $14,975
A real pleasure to show and you can see it anytime. Contact Howard Blake EV 2-7276, res. EV 2-6719.

P. R. BROWN

& Sons Ltd. — Est. 1909
762 Fort St. EV 5-3435

CHARMING OAK BAY

Close to Willows Beach
20x14 LIVING ROOM
SEP DINING ROOM
HARDWOOD FLOORS
CABINET ELEC KITCHEN
2 LARGE BEDROOMS
THROUGH HALL
4-PCE TILED BATH
FULL BASEMENT
AUTO OIL HEAT
PLUMBED FOR WASHER
ATTACHED GARAGE
On quiet street, excellent district.
This home has that certain appeal you are looking for. In top condition inside and out. gardener's delight. $14,200
Reduced to
with $2,800 down payment.
To review call F. Scherbaum, EV 5-3435, or res, EV 2-8301, anytime.

ESTATE SALE

This 5-year-old stucco ranch bungalow has been reduced to $11,900
F.P. from $14,500 for quick sale to settle an estate. Located on 70-ft. fenced, landscaped lot in new subdivision close to town. Attractive 2-bedroom plan of about 1,150 sq. ft. Wall-to-wall carpets, elec kitchen with exhaust fan; double garage; O-O-M heat. Patio. Vanity bathroom. $8,100 6% 1st mtge. To view this attractive home call Ross Hartnell, EV 5-3435, res. EV 2-9672.

EXCLUSIVE
$900 DOWN
31 MOSS STREET
FAIRFIELD
NOTE
PRICE AND DOWN PAYMENT SLASHED
For immediate sale. Please do not delay. See this 6-room home. Decorated inside and out. LR with fireplace; dining room; cabinet kitchen; 3 bedrooms. Double plumbing. Full basement with extra room. Separate garage. Lot 60x120, nice grounds. A dandy family home. Yours $8800
for only
Phone B. Fraser, EV 5-1137, or R. E. Hills, EV 3-6918
WEEKDAYS phone EV 5-3435

SHELBOURNE PLAZA AREA — $9999

Charming little home all on one floor. Through hall, delightful living room with fireplace, modern cabinet kitchen, two good bedrooms, hardwood floors throughout, automatic oil heat. Wired for electric range. Carport-patio combined for sitting-out area. Private from the street. Close to bus and shopping centre.
Call Dorothy Kirkpatrick at DAVID R. McADAMS, Real Estate, 1205 Broad Street. EV 5-3236.

GLANFORD DISTRICT — MODERN house, HW heat, basement garage, rumpus room. Outdoor barbecue and patio. Shrubs, lawn, fruit trees. Lot 90x130. Adjoining lot, 80x130, $12,500. Low down payment. Phone Sooke 91L collect.

150 HOUSES FOR SALE

WESTERN HOMES LTD.

611 YATES ST.

OPEN HOUSE

FRI., MAY 6
2-5 - 6.30-9 P.M.
1535 EARLE PLACE
NHA 6%
You will love this one. Living room 17x13 with fireplace and planter. Kitchen and dining room comb 17.5x11.6 with fan. Master bedroom 13x10. 2nd 9.6x10.6. 3rd BR 9.6x10. Thru hall. 4-piece bath. Rumpus area with fireplace, also extra room can be made into 4th BR. Oil-O-Matic furnace, glass-lined hot-water tank, drive-in garage and laundry tubs. Lot is level, good top soil. Full price $16,350
$4,000 down bal. at 6% at $102.00 per mo. For preview call George Clark, EV 2-2157 or res. EV 2-3458.

"UPLANDS" SEA VIEW 9 ROOMS

Lovely spacious family home with unsurpassed sea view. Approx. 4,800 sq. ft. of living area—also a wonderful home for anyone requiring space for entertaining. Comprises reception hall, LR (30x17) with FP, DR (20x13), den (16.6x13) with FP, bright cab kitchen (20.6x14.4) wired for dryer and plumbed for automatic washer, 2-pc powder room on main floor. Open stairway to upper floor. 4 lge bedrooms (16x12.6, 17.5x14, 14.6x13.6 and 15.6x19), 2 more Pembroke bathrooms on this floor, also a dressing room (11x9). All rooms on both floors have wall-to-wall broadloom carpets. Many extra features such as built-in vanities, extra cupboards and drawers. On the lower or basement level which is well above ground there is a beautiful rumpus room (30x17) with huge FP, separate entrance, games room (25x11), another finished bedroom (15x13) and another 3-pce bathroom, 2 storage rooms (12x12 each), very large furnace room with Oil-O-Matic hot-water heating system, new domestic electric hot water tank. All lower level floors are covered with tile. There is an attached garage, large sun deck, beautifully landscaped grounds with thousands of dollars in shrubs, flowers and bulbs. Lot is approx. ¾ acre. Taxes approx. $380. Clear title. Any kind of reasonable terms will be considered. Also open to trades or mortgages as part of down payment. First time on market in recent years. Exclusive listing.
Full price $45,000
For appointment to discuss please phone Gordon Marshall or Roy Smith anytime. EV 2-2157.

7-MILE CIRCLE SEA VIEW 4 BEDROOMS FAMILY ORCHARD

Cedar shake, semi-bungalow. Duroid roof. Exclusive area. Consisting of reception and thru-hall plan, large combination LR and DR, LR 18x14 and DR 11x12, open FP, oak floors. Cab kitchen wired for range, new tile on floor. 4-pce. Pembroke bath. 1 large BR and CC on main floor. Upstairs, 3 BRs and CC plus toilet and basin. Full basement, oil conversion HA furnace, laundry trays, drive-in garage, extra double matching garages. Just over 1 acre of land, ½-acre in producing loganberries, 20 fruit trees, family orchard, apples, pears, plums, peaches. Taxes $220. City water. Mtge of $7,000, 7%, payments $77 P.I. and taxes. $17,850
Price
Please call Cliff Green, GR 9-8759

DRIVE BY 3940 BRAEFOOT RD.

4 bedrooms, den, 2 bathrooms, living room, dining room, modern kitchen, full basement. Half acre landscaped. Reasonable terms. Price $10,950
To view call Mr. Middleton, EV 2-2157, eves. GR 9-4327

1200

YES, 1,200 SQ. FT. OF MODERN LIVING IN THIS 13-YR-OLD STUCCO BUNGALOW. Each of the 5 rooms is large and bright. The kitchen is a dream in knotty pine with built-in nook. Full basement has 2 extra rooms, extra plumbing, G-E oil furnace, drive-in garage. Nicely landscaped, high location, 2-mile circle, close to schools and buses. Your terms may suit. $12,600
A bargain at
Call Mr. McGillivray or Mr. James, EV 2-2157

LAKE FRONT PANORAMIC VIEW CLEAR TITLE

4½-room cottage on deep lot, east side Langford Lake. All landscaped with terrace work, etc. $1,000 down, balance at $55 per mo. $6500
Bargain price
Call George Clark, EV 2-2157 or EV 2-3453

$1500

DOWN. ATTRACTIVE 4-ROOM BUNG. FULL BASEMENT, PKO OIL HEAT. ON SEWER. NICELY LANDSCAPED 2-MILE CIRCLE. VALUE PLUS HERE.
FULL PRICE $7550
Phone Roy McGillivray, EV 2-2157.

CLOSE IN $950 DOWN $55 PER MONTH

Full Price $5950
Cute and comfortable 2-bedroom cottage. Living room with FP, kitchen with dining area, oil range incl. Small lot. Exclusive with Mr. Middleton, EV 2-2157; eves. GR 9-4327.

FINANCIAL SURVEY LTD

1324 Government St. EV 4-9305

LOVELY HOME

VIEW ROYAL
Attractive 5-rm bung, 8 yrs old, in unorganized territory (low taxes). Lge living rm, granite fireplace, 2 bedrms, elec kit, bath with vanity. O-O-M HA. Excellent large lot, 80x200. Priced to sell $8650
at (terms)
P. G. Williams, EV 4-9305, res. EV 4-9657

TRY $800 DOWN

FAIRFIELD 3 OR 4 BEDRMS, SEA VIEW, MUST BE SOLD — VACANT POSSESSION. Spacious family home, full basement, oak and fir floors, large liv rm, dining rm, 3 bedrms, plus large rumpus or 4th bedrm in basement. H.A. furnace. Garage. A solid older home in need of redecorating.
Asking $7600
price
Phone A. E. Seeber, EV 4-9305; res. EV 5-2875. MAKE YOUR OFFER.

WATERFRONT CORDOVA BAY

Your last opportunity to purchase one of the hard-to-get newer homes in this area with 6% mortgage. Features are too numerous to list here but a few are 60' of sandy beach frontage, over 1,340 sq. ft. of living space, seafront living room and dining room, 2 bedrooms with extra rooms in basement plus 20x15 rumpus room. Double garage. Approx. $8,000 required. $24,750
Price
TED CHARTRES, EV 5-8741, Northwestern Securities of Victoria Ltd.

PENINSULA Waterfront

Over half acre lot with 135 ft. of Saanich Peninsula waterfront. Nearly all cleared and ready for building. Good soil and excellent beach. Priced to sell $6750
Call MAURICE N. SMITH anytime, EV 5-6741. Northwestern Securities of Victoria Ltd.

OAK BAY BORDER
$1,000 down, $25 per month will purchase this well situated duplex of 7 good rooms and 2 bathrooms, all on one floor. Close to the Avenue, shops, buses and everything. See this now. Full price $7,500. Call R. Reynolds, EV 5-7707 anytime. Mears & Whyte, Oak Bay Realty Ltd.

SMALL COTTAGE WITH DOUBLE lot in exchange for 2 or 3-bedroom home with basement. GR 9-4989.

150 HOUSES FOR SALE

WHITTOME'S

Established 1898

YOU ARE INVITED OPEN HOUSE

4470 ARSENS PL.
SAT., MAY 7
FROM 12 NOON TO 8 P.M. If you are looking for seaview, 3 bedrooms, large living room and dining room. Full basement, ideal rumpus room, also space for extra room, roughed-in plumbing. Double carport and sundeck. This is a quality home. Many extra features. Immediate possession. Drive out Ferndale to Paula Terrace and follow the signs. If you decide this home does not suit your needs but you like the area, we can build you one of your choice. Lovely ½-acre lot available in same area.
MR. AND MRS. SQUIRES
in attendance.
Phone EV 2-4255 or EV 2-2269

OPEN HOUSE

SAT., 1.30 - 8.30
3313 ROLSTON CRES
RANCHER
CLEAR TITLE
TRY YOUR TERMS
On this beautiful ultra-modern six-rm. long, low rancher. Just loaded with extras. Garden expertly landscaped with all kinds of bulbs, flowering

150 HOUSES FOR SALE

HARRY FOSTER LTD.
Opposite "The Bay"
1732 DOUGLAS ST. EV 2-2101

$1800 DOWN
4 ROOMS
BASEMENT
$8500 asked for this home in spotless condition. Nice living room, cabinet kitchen with nook, 2 bedrooms and 3-pce. bath. Drive-in garage. Balance payable at $60 per month. Taxes $150. For information please contact Stan Hinde, EV 2-2101 or EV 2-5790.

CADBORO BAY THE BEAUTIFUL
$10,500
Four large IMMACULATE rooms in this NO STEPS, NO BASEMENT, HOT WATER HEATED snow white bungalow with a beautifully landscaped garden with patio. Separate garage and workshop. Ideal for small family or retired couple. NEAR BEACH, STORES AND BUS.
L. Wright EV 2-2101 GR 7-1659
C. Vining EV 2-2101 GR 9-3786

EXCLUSIVE
5% NHA
3 BEDROOMS
BSMT - O-O-M
YOUR OPPORTUNITY! 6-room stucco bungalow just 5 years old, situated on a paved street among excellent homes in Saanich. Close to bus and school. You'll like the through-hall floor plan. This home is exceptionally well built and offers real family living. You just don't get those 5% N.H.A. Mortgages any more. Reasonable down payment to reliable buyer. Full price $13,500
Call Herb Hodgson EV 2-2101, Res. GR 9-2114.

DRIVE BY 843 TULIP
$8500 — $1500 Dn.
An EXCLUSIVE listing that is a MUST SEE. A very attractive stucco cottage with a nice living room with fireplace, 2 good bedrooms, 4-pce bathroom, modernized kitchen (oil range incl.), attached garage, nice garden lot 60x130. Low taxes. Good view. Excellent value. Call Art Yells EV 2-2101, Res. EV 3-5039.

$8500 ¼ ACRE
(Portage Inlet Area)
Within 3-mile circle, this small 4½-year-old bungalow is perfect for young or old. It consists of 18' LR with fireplace, spacious cab. elec. kitchen, 2 large bedrooms, Pembroke bathroom, large utility room. Terms. Call Art Yells EV 2-2101, RES. EV 3-5039.

4 BEDROOMS PLUS DEN
Sewing Room
DRIVE BY
3395 Connorton Lane
A home of CHARACTER. Separate dining room, high exclusive setting. Full price $17,950
Please phone Mr. Stothers for detailed information, EV 2-2101, Eves. GR 9-4487.

1042 Dunsmuir
$7650
THIS STUCCO BUNGALOW is in the nicest condition. Near Lampson Street. Large living room with open fireplace and oak floors. 2 good bedrooms. Cabinet kitchen. Insulated. Separate garage. LOW TAXES. If you want good value, a nice little home and can have a good down payment — then DRIVE BY 1042 DUNSMUIR (please do not disturb owners). Price only $7650
C. Vining, EV 2-2101, Res. GR 9-3786
L. Wright, EV 2-2101, Res. GR 9-1659

TALL OAKS GREEN LAWNS CAMROSE CRESCENT!
$8950
This lovely BUNGALOW was built by a SCOTSMAN to last!
Nestled among fine OAK TREES, it is definitely the finest little home we have seen in a long time. Large bright living room with RED BRICK fireplace, entrance hall (for coats), TWO newly decorated bedrooms on main with spacious cupboards. Bright modern KITCHEN with plenty of cabinets and large dining area, clean modern bathroom. Full concrete basement (with extra GUEST ROOM). A most marvelous forced air perimeter heating system. Drive-in garage PLUS a very well built and costly TWO CAR carport. Electric hot-water and washtubs in basement. This won't last, don't fail to see this home, satisfaction guaranteed. TERMS ARRANGED.
Mr. Stothers GR 9-4487, EVES.; EV 2-2101 DAYS.

CAPITAL CITY REALTY
660 Cormorant St. EV 4-1922

GLANFORD NEW BUNGALOW
Beautifully finished 3-bedrm stucco bungalow with WW carpets in 16x17 LR and thru hall. Elec cab KITCHEN with lovely dining space and ample cupboards, utility plumbed for washer and dryer. Lovely panelling. About 1,300 sq. ft. of fine workmanship. Full high basement, auto oil heat, drive-in garage. Immediate possession. Clear title. A home to be proud of for only $14,500
Dirk Okker GR 8-4501 eves.

ROWLAND HEIGHTS EASY MORTGAGE
Only 5½% interest on about $8,700 mortgage, balance arranged. Owner transferred and must sell his lovely 5½-year-old, 3-bedroom, stucco bungalow. Lge LR, WW carpets and FP, auto oil heat, attached garage, nicely located lot, high and dry, modern elec cab kitchen. A lovely home in a superior district. Low cost operation, excellent value. See it at once. Good value at $14,500
Carl Phipps EV 6-1707 eves.

BY OWNER
Modern, 3-bedroom, 1,250-sq. ft. split-level home. Every convenience, immediate possession, low down payment. GR 3-4126.

KER & STEPHENSON LIMITED
EV 5-3411 Day or Night
909 Government Street

IMPORTANT DISCOVERY!
A very neat and clean small bungalow of 4 rms and bathrm. Built at rear of fenced lot, all in lawn. Large separate garage. For a retired couple it is ideal. Don't miss this bargain at $7550
EXCLUSIVE
EV 5-3411 Mr. Vallance GR 7-1917

$750 DOWN FAIRFIELD 5 BEDROOMS
Be sure and see this family home in the heart of Fairfield. Full price $8750
J. A. MacKay EV 5-3411 or EV 2-8644

LOW DOWN PAYMENT
3-bedroom home at 1887 Taylor Street with heavy wiring, copper pipes, oil heat. Close to shopping area and close to transportation. Drive in, and if you are interested in a low down-payment home please phone us for information.
Larry Wagner EV 5-3411 J. H. Ford

OPPORTUNITY KNOCKS!!
Reduced for sale this older-type family home in Fairfield offers so much for so little. Too large for present owners, ideal for growing family. Large entrance hall. Bright LR with FP, separate DR, small den with FP. Sunny kitchen with oil stove and brkfst space, utility room off. 3 bedrms and bathrm up open stairway. FC bsmnt, sawdust piped furnace. New asbestos shingles exterior and Duroid roof. $4,000 DP vendor to carry balance. Price $8500
Multiple 10298
Mrs. Harvey anytime EV 5-3411

HONEYMOONERS' DREAM HOME!
Or retired couple's paradise! Gordon Head residential area. A very lovely ultra-modern bungalow that is entirely different. Beautifully built and finished with features too numerous to mention. Living rm and lounge combined, large dining area, very compact modern kitchen, pale pink bath fittings and vanity. 3 bedrms. Valances on all the windows. Utility room plumbed for Bendix. Large carport with storage space. Cement driveway. All landscaped. Truly a gracious home for gracious people $13,000
With half cash.
EV 5-3411 Mr. Vallance GR 7-1917

SPECTACULAR VIEWS!
JUST OFF ROCKLAND AVE.
1600 sq. ft. of modern living. A fine residence, six spacious rooms, up to the minute in planning, built on solid rock foundation. High and overlooking city to glorious sea views. One of the very few high view locations available in the city. Price $22,000
EV 5-3411 Mr. Vallance GR 7-1917

UNIQUE ESTATE
Here is the opportunity to obtain a beautifully developed property of over 1½ acres, high on the University Hill. The house has 100% seclusion from all neighbors in spite of its close-in location; and the views are spectacular. It is a fine family home with four bedrooms, two and a half bathrooms, large living room with sandstone fireplace, and a family sized dining room. A swimming pool, a glass-house, two separate garages are among the special features that go with it. Appointments to view this exclusive listing can be arranged with Mr. Ford or Mr. Wagner EV 5-3411. Full price $37,500

OAK BAY VALUES
WANT A BARGAIN?
$8900
High Gorge, near Park, stores and bus. LR, fireplace, oak floors, 2 big bedrooms. Sunny kitchen. Pembroke bath. FC basement, garage. Modern package unit, HA furnace. $3,500 down—$55 mo.
EV 5-3411 Mr. Nichols GR 7-3089

SEAFRONT 550 BEACH DRIVE
OAK BAY home with 2 lots, approx 100x200. Magnificent view of Olympics and passing ships. Comprises large living room and dining room, kitchen, bedrooms and bathroom. Also three bedrooms and bath up. Part basement. Oil heating. Price $11,900
EXCLUSIVE
Please do not disturb occupants.
Mr. Fatt, EV 5-3411 anytime.

OAK BAY NEWPORT AVENUE
Few homes are better suited to a retired couple than this artistic and comfortable bungalow, situated close to the Golf Course. Through hall to delightful living room (15x21), dinette, twin-size bedroom and spare bedroom. Elec kitchen and 4-pce bathroom. Quarter-cut oak floors. Hot-water heating. Oil-O-Matic. Early possession. Nice lot. Price $12,750
EXCLUSIVE LISTING.
Mr. Fatt, EV 5-3411, Mr. Speed

OAK BAY OVERLOOKING WINDSOR PARK FOUR BEDROOMS
Owing to illness and in order to facilitate a quick sale, this attractive and comfortable home is being offered at a very reasonable price. Through hall to a very charming living room (16x21), guest-size dining room (15x17), two bedrooms or bedroom and den, concealed stairway to two bedrooms up. Full basement, Oil-O-Matic heating. Drive-in garage. Nice garden. Price only $15,750
EXCLUSIVE LISTING
Mr. Speed, EV 5-3411 anytime

DALBY & CO.
REAL ESTATE AND INSURANCE
1010 BLANSHARD EV 3-6241

METCHOSIN DISTRICT FULL PRICE $7950
New 4-rm ranch-type bung. Exterior knotty pine and stucco with large carport. Interior, living rm with fireplace, large cabinet kitchen and 2 good bedrms. Will accept low down payment. Office EV 3-6241. Mr. Kemp, res. EV 5-1831.

EX-RAILWAYMAN?
If a train whistle arouses a feeling of nostalgia, then you and the "Missus" should see this cute little home in the Portage Inlet area. Rural setting. 4 rooms plus in immaculate condition. Automatic oil heat. Separate garage. Nice lot. LOW TAXES. Clear title or $1,500 down. Full price $7,950. GR 7-1186.

FRANK A. MARTIN Agencies Ltd.
1114 BLANSHARD STREET

NHA FUNDS AVAILABLE NOW!
FULL PARTICULARS ON REQUEST
Complete Planning Service. Competent Builders. Fine Homesites Approved by NHA. Complete Mortgage Arrangements. Fully Guaranteed Workmanship. Low Down Payments
See or Call
Len Wardle home GR 7-3348
Lew Moilliet home GR 9-2620
or Office EV 5-8704
"Quality Homes" built through Frank A. Martin Agencies Ltd.

$1500
Down—buys this lovely one-owner home. On a very spacious lot, this home has a lovely large living rm with FP, family size kitchen, dinette, 2 large bedrooms, asphalt driveway, large garage with workshop, auto oil heat—a real bargain at $11,500
Don't delay! Call today! Bob Heath at EV 5-8704 or eves. GR 5-1558.

$500 DOWN
Older type home. Close to transportation, schools and shopping, would make a good family home. Full price $5800
Call Ed. Thomas, Eves. GR 7-6882, office EV 5-8704

BRAND NEW
This lovely 2-bedrm home has a nice kitchen, wired for electric range, dining rm, good-size living rm with fireplace, colored fixtures in bathrm, full cement basement with plenty of space for recreation room, automatic oil furnace and drive-in garage. Exterior colored stucco. This home can be bought for low down payment. Full price $11,000
This will sell quick. Phone Ed Thomas, GR 7-6882, office, EV 5-8704.

Country Home
With one acre of land. Lovely two-bedrm stucco home, not too far from town. Lots of flowers and garden. Part basement. Full price $9400
You must see this! Please call Bob Heath at EV 5-8704, eves. and weekends GR 5-1558.

EUREKA!! EUREKA!!
Truly, you have now found a home with character. Extra large floor area offers: 24x19 living room, 12x10 dining room both with rich maple floors, spacious cabinet kitchen, 2 bedrooms, 4-pce bath. The full cement basement provides an extra bedroom with washroom, oil hot water heat and domestic electric hot water. Large beautifully landscaped lot 90x140. Your monthly payments will be only $65 per month at 6% interest. $14,500
Full price
Don't delay—call D. Hanley, Ph. GR 7-6749, office EV 5-8704.

Why Pay Rent?
$1000 DOWN,
$65 A MONTH
Will buy you this 3-bedrm home close to park with living room, large kitchen with nook, new wiring, new glass-lined hot water tank, new mahogany doors, new flooring, oil heat, Duroid roof, large fully fenced lot, very low taxes. To view call Brian Lawless, GR 7-6363 $6450
today! Only
Office EV 5-8704.

CADBORO BAY Exclusive
Comfortable 2-bedrm stucco bungalow. Large lot, garden, fruit trees, etc. Unobstructed view water and mountains. Close to beach, park and school. Terms or discount for cash. $9250
Price
Inspection by appointment only. Call C. A. Fraser, Ph. GR 8-187; office EV 5-8704.

Cute 'n' Cosy
$1000
Down buys this delightful home with a 2-bedrm suite in the basement. This is too good to miss at $9950
Call Bob Heath to view at EV 5-8704 or eves., GR 5-1558

$170.00 Income
Per Month—
Heat Supplied
In these comfortable 2-bedrm suites. Lots of space—close in, on a lovely high street in Fairfield. Consider this opportunity to live in one and let the other pay your mortgage. Many retired people need this extra to supplement their pension. This nice revenue home has had no vacancy for 2 years, so think it over and phone for appt. to view. Asking price $16,250
Requires $3,500 down. Balance on terms. Come in J. Mann, EV 5-3857; office, EV 5-8704.

Good Shape
Older Bungalow
Still a lovely home and kept in spotless condition. Close in and easy walk. 3 bedrms. LR and DR, nice kitchen and dining area, combination range included. Full basement, good furnace and Dr-in garage—all on lovely fenced lot and nice street, close to all services. Ill health forces sale— $8950
Clear title. Could raise max. 2 mtge. and sell for low down payment. To view and discuss your chance to own a nice home call J. Mann, EV 5-3857; office EV 5-8704.

Unique
4-bedrooms, well planned, 1,500 sq. ft. bungalow—complete privacy in this plan for growing family. Brand new, stucco and siding. 3-car Dr-in garage, rumpus room with fireplace, utility and roughed-in plumbing in FC basement—auto oil heat—beautiful attached enclosed sundeck—the whole floor plan with de luxe kitchen, vanity bath and spacious living room and dining room are truly attractive and with average furniture you could live in happiness for years and be proud to have gotten such a good buy. Selling at NO PROFIT $20,500
Good down payment and terms. Do call to view this home—it must be sold now. J. Mann, EV 5-3857; office EV 5-8704.

See This Lovely L-Rancher
Built for the utmost in easy living, this attractive little 2-bedrm ranch-style home is in spotless condition, auto heat, separate garage. Situated on a nicely landscaped lot in one of the best residential areas. Full price is $10,550
To view please call K. Kerr. Phone EV 4-3045; office EV 5-8704.

MEARS & WHYTE
Saanich Realty LTD.
2937 Quadra at Reynolds

100' SEAFRONT
This very fine 3-bdrm home in lovely Gordon Head, was designed for comfort and refined living. There is a truly delightful view from the spacious living room and dining room. There is also a separate nook off the large electric kitchen. Plenty of cupboards throughout. Automatic oil heat with full high basement with space for another room. Well landscaped lot with secluded patio facing the sea. Separate garage. Reasonably priced at $21,500
Mrs. C. Payne
GR 9-1511 GR 5-3604

BY OWNER IN CADBORO BAY
3-bedroom home. Outstanding sea view. Roughed-in rumpus room, bathroom and 2 bedrooms at ground level. Large living room with ranch stone fireplace, raised hearth. Sliding glass doors to large sun-deck. Better than 2,000 sq. ft. living area. Price with large NHA $25,000
6% Mortgage
Victoria Press, Box 2019.

5-ROOM HOUSE, CITY. FULL basement. Small lot. Low taxes. $6,500 cash or terms. GR 7-3413.

The Daily Crossword Puzzle

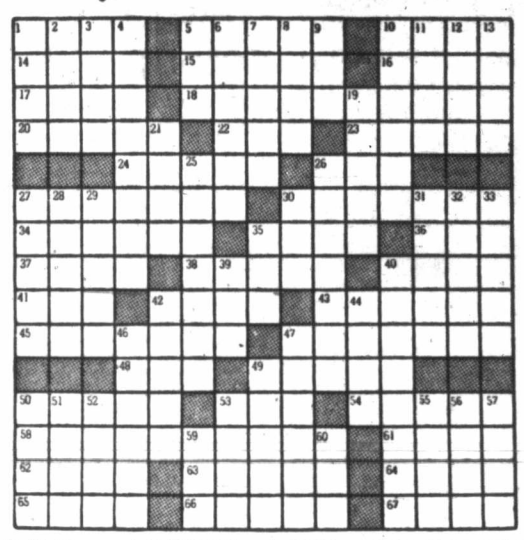

ACROSS
1. Pretence.
5. Of the voice.
10. S. African gold coin.
14. To weary.
15. Smell.
16. Central American tree.
17. Ireland.
18. Tediously.
20. Liquefies with heat.
22. Abstract being.
23. Small particles.
24. Country of Europe.
26. In music: high.
27. Forays.
30. Showered rain and snow.
34. Pass time idly.
35. Brave.
36. Hawaiian game of cat's cradle.
37. Recedes.
38. Rent.
40. Winged (her.).
41. Fourth calif.
42. Warble.
43. Semi-precious stone.
45. Quitting.
47. Shackles for the feet.
48. Golf mound.
49. Thick soup.
50. Golf club.
53. Make mistake.
54. Brawls.
58. Personal charm.
61. Nation.
62. Top of head.
63. The Salentia.
64. Kind of cheese.
65. Furnished with shoes.
66. Ponderous.
67. Girl's name.

DOWN
1. To check.
2. Employ.
3. Seed-coating.
4. Speaks of.
5. Large drum.
6. Bay windows.
7. Tiresomely trite.
8. Cage for fastening hollow metal objects.
9. ... Vegas.
10. Far distant.
11. To aid.
12. Italian commune.
13. Old title of Governor of Algiers (pl.).
19. Lubricated.
21. Antlered animal.
25. Feminine name.
26. One who states positively.
27. Pertaining to last division of small intestine.
28. Of high rank by birth.
29. Genus of the madders.
30. Signal of distress.
31. Old pronoun.
32. Lamprey fisherman.
33. Follows an eating regimen.
35. Paper container.
39. Heavy East Indian wool.
40. Blood streams.
42. Color Venetian red.
44. Tall crown of upper Egypt.
46. Accumulated.
47. A craze (pl.).
49. A precondition.
50. Weakens.
51. Chief god of Memphis.
52. Man's name.
53. Heating vessel.
55. Egyptian skink.
56. Period of time.
57. The triple tail.
59. Rotating piece.
60. Negative vote.

Answer to Previous Puzzle:

(Released by The Bell Syndicate, Inc.)

150 HOUSES FOR SALE

RANDALL'S LTD.
OPEN HOUSE
SIDE-BY-SIDE DUPLEX
457-459 KIPLING
Sat., May 7, 2-5 p.m.
To clean up an estate, Fairfield's finest and most luxurious duplex. Each unit has 3 spacious bedrooms, large living room with dining area, fireplace, thru hall, modern kitchen, full basement, oil furnace, dr-in garage. Soft stair carpet and beautiful awnings are added features. $7,500 down payment. The best available. Price only $27,500
Clear title.
Mr. Davis, eves. EV 4-8614
Mr. Sudbury, eves. GR 9-1906

FAIRFIELD L.H.K. ROOMS
Plus suite for owner. Revenue $175 per month. Five rentals, nicely furnished and completed with Youngstown units. Everything in first-class repair, new wiring, new oil furnace and steady tenants. Around $5,000 would be considered as down payment. Clear title. Price $15,250

JUBILEE 3 BEDROOMS
$1,000 down buys 6-room bungalow, newly decorated inside and exterior. Nicely polished floors, family size kitchen, full basement, HA furnace, plumbing in basement. Really a good buy for a family home. P. e. $6650
On two above call Mr. Davis, Eves. EV 4-8614.

CLOSE TO WATERFRONT ESQUIMALT
Completely renovated bungalow, living room, FP, dining room, 2 bedrooms, bathroom, elec kitchen. Full basement with HA furnace. Secluded and lovely view of the straits. Full price $8900
with $1,500 down.

FAIRFIELD FULLY FURNISHED NO STEPS
Nice bungalow with living room, FP, dining room, 2 bedrooms, bathroom, large kitchen with oil range. Very nice furnishings, only linen required. Try your down payment. A real bargain at $6300
On two above call Mr. Sudbury, Eves. GR 9-1906.
1309 Douglas St. EV 4-8109

CADBORO BAY
Clean cut, 3-room bungalow $7950 (Terms)
FERNWOOD
Four-room stucco home $8800 (Terms)
ESQUIMALT
Neat 5-room home $7500
FAIRFIELD
Seven-room home, full basement $8500 (Terms)
Phone Stan Sage, EV 3-9413; res., EV 4-4347
FRASER BISCOE
750 Pandora

C. N. Montague CO. LTD.
1028 Blanshard at Fort. EV 4-9318
Member Multiple Listing Service

A GOOD DUPLEX
A well-planned, well-built, side-by-side duplex, in excellent location, FAIRFIELD, walking distance. Five rooms each side. Hardwood floors living room and dining room. A full basement each side, own furnaces, separate drive-in garages from rear. We have had satisfied tenants in this duplex and no vacancies past 10 years. Asking $17,500
Offers Invited. Exclusive. Mr. Betts, EV 4-9318, EV 3-2998.

Fairfield Triplex
De luxe side-by-side unit in excellent residential and rental district. Showing approx. 10% at $7,000 down. Please phone H. Brawn, EV 3-6263, Douglas Hawkes Ltd., EV 4-7128

OLDER-TYPE STUCCO HOUSE. Large living room, two bedrooms. Wired for electric range. Automatic water heater. Oil furnace. Also oil pipe to kitchen. Large lot, mostly grass, some flowers and fruit trees. Semi-secluded. Swan Lake area. Newly decorated inside and out. $8,400. Owner, GR 9-4968.

$2,000 DOWN, $85 PER MONTH buys brand-new side-by-side duplex. One side rented $65. Full price $10,500. Less for all cash. Langford area. GR 8-2736.

150 HOUSES FOR SALE

HEISTERMAN
DRIVE BY
4051 GRANGE ROAD
$1500 DOWN
Twelve-yr-old Duroid roofed 3-bedroom stucco bungalow. Full cement basement. Most attractive garden. Taxes $152.01. Price $8600

ESQUIMALT—SOUTH SLOPE
Situated among nice homes, this smart 2-bedroom bungalow has an excellent floor plan with bright cabinet kitchen and dining area on front, 20-ft. living room, 2 extra rooms in basement (one with fireplace) could be developed into suite. Listed price $12,600
Mr. Harris, eves. GR 7-1198

CHERRY BLOSSOMS
Add a gay note to this snug 5-room bungalow near the beach in Oak Bay. Delightful small garden. Auto oil heat. Clear title or can be purchased on terms of $4,000 down.
Mr. Harris, GR 7-1198

311 STANNARD AVE.
(OFF FAIRFIELD RD.)
Immaculate 3-bedroom bungalow, 2 years old. Full basement, auto oil heat. N.H.A. mortgage, 6%. Please call for appointment to view $14,800
Mr. Biannin, Eves. EV 5-1195.

949 JOAN CRESCENT
(OFF ROCKLAND AVE.)
Spacious three-bedroom bungalow, large kitchen with utility room. Colored plumbing. Delightful garden. Priced for immediate sale at $17,900
Mr. Biannin, eves., EV 5-1195
C. G. HEISTERMAN & CO. LTD.
(Established 1864)
1121 Blanshard Street. EV 3-4161

FAIRFIELD REALTY
335 COOK ST.
RETIREMENT BUNGALOW
10-year-old 2-BR home with modern kitchen, lovely living room with fireplace and dinette. Situated on landscaped lot near Oak Bay border. Package oil heat in basement. Full price $11,500
Call R. L. Stiles, EV 5-9765 anytime

993 Southgate St.
Drive by this close-in home, handy to St. Joseph's Hospital. This home in excellent shape throughout, ideal for retired couple. Small lot with lawns and fruit trees. 2 bedrooms, large living and dining room. Has full basement, new Oil-O-Matic heat. Drive-in garage. Price only $10,950
Phone Len LeDoux, EV 5-9765 or EV 2-9852
Fairfield Realty, 335 Cook St.

FAIRFIELD 5 SUITES
What could be more ideal than a lovely 3-bedroom family home plus 4 self-contained suites, bringing 4 monthly income of $167? Ranges, frigs and some furnishings included. In the heart of Fairfield, on a beautiful quiet street, close to all conveniences. All this for only $18,000
with terms. To view call KAY DAVIES any time. EV 5-6741. Northwestern Securities of Victoria Ltd.

OWNER LEAVING TOWN
Due to owner being transferred by his firm, he has offered this fine 3-bedrm, full-basement home for sale (for the first time) for the low price of $15,700
with only $4,700 down payment. Call BLAIRE PARKER right away at EV 5-6741, Northwestern Securities of Victoria Ltd.

JAMES BAY SIDE-BY-SIDE DUPLEX
A substantial building of 11 rooms, with full basement and new auto furnace. Sep. garage on nice lot, close to the waterfront. Nice gas range in one side and all in A-1 condition. Full price only $10,500
Mr. Sudbury, eves, GR 9-1906.
GEORGE RANDALL LTD.
EV 4-8109

EXECUTIVE-TYPE FAMILY HOME in first-class condition throughout. Plenty of room for children. Offering privacy and seclusion, yet only 5 minutes from downtown. Terms available on full price of $29,000. For details, please phone L. Jenkins, GR 7-1127.
KING REALTY, EV 2-2131.

BRENTWOOD'S No. 1 BUNGALOW —at $15,000 or offer. This new, basement, oil-heated home has everything to desire. 2-car carport. A kitchen you will be proud to own. Glorious sea views, too. Call Brentwood Properties Ltd. to view, GR 4-1452.

FOR HOMES IN COLWOOD, Langford, see Grant & Jenkins, your local agents. Phone GR 8-1728.

150 HOUSES FOR SALE

NEWSTEAD REALTY LTD.
766 Fort St. EV 2-8117

NOW IS THE TIME
While these choice properties are still available.
. . . 6 rooms, hot-water heat, beautiful garden, separate garage, close in $11,600
. . . 5 rooms, cosy, compact, nice lot, attached garage, close in $8500
. . . beautiful ½-acre lot close to sea, best part Gordon Head $6500
For appointment, please call Geo. Pethard, EV 2-8117 or eves EV 3-1206.

MUST SELL!
$3000 DOWN!
5% MORTGAGE!
The owner must sell this immaculate, 5-yr-old, 3-bedroom home. Large LR and DR, bright electric kitchen, 4-pce vanity bath, full high basement with extra room and plumbing. Beautifully landscaped with installed sprinkling system. Well worth the price of $17,500
Full details from Mrs. A. Seguin, EV 2-8117 or EV 4-3536.

'SOMETHING SPECIAL'
In lovely Gordon Head only a step away from quiet beaches overlooking wide expanse of sea and countryside, this perfectly designed bungalow will attract the most demanding buyer. 6 rooms in all including a unique lounge entrance. 2 well-proportioned bedrooms, living room 22x13 and dining room, de luxe bathroom and kitchen. A perfect home for people of taste in a charming woodland garden and lawns. Garage of course, carport, and among similar high quality homes with the best kind of neighbors. Including washer and dryer, expensive wall-to-wall carpets on hardwood floors, high quality window drapes and other items. There are few offerings at this price level in such surroundings. Terms can be arranged at $21,500
Call W. Bailey EV 2-8117 or eves. EV 3-3085.

DUPPLIN ROAD
Eight-roomed house, full basement, hot air furnace. $750 will handle. Asking price $6500

MEDINA STREET
Lovely, large, revenue producing home with separate garage. Full basement. All in excellent condition. Oil heat. Asking price $12,000
Furniture may also be purchased.

HIGH QUADRA
Attractive 3-bedrm house with separate garage on 1-acre lot. Oil heat. Full basement. Asking price $11,500

DERBY ROAD
Neat 2-bedrm house, separate garage, oil heat. Low taxes. $2,500 down. Satisfactory purchaser may assume balance of mortgage, approximately $5,000 at 4½%. Asking price $9500
Apply
THE CANADA PERMANENT TRUST COMPANY
714 Fort Street EV 4-9375

WAITING TO BE BOUGHT
FIVE NEW HOMES
Three and four bedrooms, full basements, garages, double fireplaces; one with finished family room, others roughed in. Double plumbing, hardwood floors, Fully insulated. Patent roofs. Three homes on waterfront, one home in Oak Bay and one at Lake Hill. These homes are well planned and rooms are spacious. All have through halls, dining rooms, some with sun decks and patios. Immediate possession as you wish. DOWN PAYMENT AND TERMS — you name the amounts. Prices $13,200 to $28,000
Your reasonable offer on price and terms will be considered.
F. Marconi, EV 2-8111
After hours, EV 4-0625

CANADA TRUST

FRASER BISCOE
750 PANDORA AVE. EV 3-9843
Drive-In Customer Parking

PORTAGE INLET AREA
Excellent 2-BR home, large living room and dining room with hardwood floors. Large double garage. On 2 lots. Full price $13,500
Phone Alex MacLean EV 5-9613 or res. EV 3-7243.

JOHN GREENWOOD
1241 Broad Street
WATERFRONT — INCOME
Owner gets a Gonzales waterfront cottage and $150 gross from two duplexes. On terms $16,800
Ask for Henry Hope
EV 3-7041 Eves. GR 7-2724

BY OWNER
Shelbourne Plaza, new condition, 3-bdrm bungalow, completely draped. Spacious LR with fireplace, electric kit, bathroom with vanity. Broadloom in through hall. Full cement basement, auto oil, dr-in garage. Large panelled rumpus with stone fireplace. Grounds landscaped with fruit trees. No agents please. Ph. GR 7-3910.

SEA VIEW
MODERN 3-BR RANCHER
On large, fenced, landscaped lot. Full bsmt with 4th BR and rumpus roughed in. In choice district. This is good value on terms at $...
Bel... eves. EV 2-8802
King Realty, EV 2-2131

150 HOUSES FOR SALE

Northwestern SECURITIES OF VICTORIA LTD
631 YATES AT BROAD, EV 5-6741

"OPEN HOUSE"
2481 CENTRAL AVE.
OAK BAY
Sat., May 7, 2-5 p.m.
CHARM AND CHARACTER. This is an exceptionally lovely 4-bedroom, quality home, located close to the beach and golf course. Lg bright LR with leaded windows and French doors opening out to the beautiful secluded back garden, family DR, extra plumbing, gleaming oak firs, oil heat. Priced for quick sale at $17,000
JACK WILLIAMS and BETTY SAILS in attendance.
EV 5-6741.

"OPEN HOUSE"
20 BUSHBY
Sat., May 7—2-5 p.m.
Drive to Clover Point, turn left on Bushby — one step from Dallas Rd. One look inside is better than a million words.
OWNER TRANSFERRED EAST
Spacious 4-bedroom family home. Ideal Fairfield location. $13,950
$2,000 DOWN, BALANCE $100 PER MONTH P.I.T.
KAY DAVIES and MARY FRASER in attendance. For a preview call —EV 5-6741 and an appointment will be arranged for your convenience.

"OPEN HOUSE"
460 MONTCALM
Sat., May 7,
2-5 and 6-8 p.m.
This is one opportunity that doesn't come very often. 3-bedroom home on high and peaceful location. L-shaped living-dining room, cabinet electric kitchen, basement, oil heat and most of all has beautiful unobstructed view. Must be sold and open to offers. Asking price only $11,850
Terms. Don't miss — drive by 460 Montcalm, off Snowdrop Ave., or call EV 5-6741. STAN ROZYLO. Transportation will be arranged.

"$1000 DOWN"
Best part of Fairfield, beautiful 6 months old, 3-bedroom bungalow with full cement basement and automatic oil heating, wall-to-wall broadloom over lovely hardwood floors throughout. Living-diningroom combination with corner fireplace, elec. kitchen with exhaust fan. Drive-in garage. This lovely executive home has many additional features such as built-in valances and vanity in bathroom. This is a tremendous buy and can be yours if you hurry. Please call TED GRAVES, EV 3-1912, or GEORGE GOMBOS, phone EV 5-6741. The Full price $17,900. Monthly payments less than rent.

"GORDON HEAD" SPLIT LEVEL
Well-built, 2-year-old open-plan 3-bedroom, 1,400 sq. ft. home with sea view, two-way electric kitchen, dining area and living room with fireplace. Large panelled den could be fourth bedroom. OOM heat. 21 x 12 lined rumpus room. Parking space for boat and trailer on large fenced lot. Priced to sell at $17,850
A reasonable down payment would be considered. To view call HOWIE PLEWES or WALLY WOOD, telephone EV 5-6741.

"OAK BAY BORDER" REVENUE
This distinctive property is located in Victoria's best and most beautiful rental area. Here is an investment opportunity you can't afford to miss. Three suites, which are seldom vacant, low upkeep cost—good return. $3,500 down or offers. $80 a month. Full price only $14,850
If you want to invest in a sure thing, SEE THIS! For appointments phone MRS. G. BODELL or H. HEGENBART at EV 5-6741, 24-hr. service.

"PHONE NOW"
DORIS ADAMS will tell you all about this 3-bedroom ranch style bungalow. Living room 16 x 22, dining room, lovely kitchen. Oil hot water heat. Newly decorated. Terms $12,950
Terrific buy, EV 5-6741.

"FAIRFIELD-OAK BAY"
FAIRFIELD—20% down, balance $95 per month. Excellent one-year-old three-bedroom home. Full basement. Finished rumpus room $14,400
OAK BAY—A perfect home for a growing family. 3 bedrooms, basement, carport $14,500
RICHMOND—A BIG, compact home with ALL the amenities. Very good terms $14,950
OXFORD—1,000 sq. ft., 2 bedrooms, full basement, O-O-M. Large kitchen. $1,800 down $9500
BOB PEEL, EV 5-6741.

"SUCH NICE PEOPLE"
If you purchase this property (and all it takes is $1,000) you will find that once a month people will knock on your door and GIVE YOU MONEY. One hundred ninety dollars of REAL MONEY that you can use for payments, taxes and utilities. These are the occupants of the FIVE RENTAL UNITS that are in this large revenue property, in addition to your own self-contained apartment. One thousand dollars can make all the difference between being a tenant and a landlord. Full price only $12,900
Please call DON BACON at EV 5-6741.

"$1750 DOWN"
TERRIFIC VALUE AT $11,900
This commodious, attractive home is as good as new. Offers 3 large bedrooms, large kitchen, TV room, living room will hold 2 chesterfields, extra room in basement and H.W. heat. Phone on this today — tomorrow may be too late. TED CHARTRES, EV 5-6741.

"$2500 DOWN, $87 P.I.T."
Puts you in this 2-bedroom bungalow in the Mt. Tolmie area. Lots of room, 1,100 sq. ft. home loaded with extras. Corner location, low interest mortgage. A good buy for only $10,500
For further particulars call ELLWOOD NAULT, phone EV 5-6741 or GR 9-6916.

150 HOUSES FOR SALE

Northwestern SECURITIES OF VICTORIA LTD.
631 YATES AT BROAD, EV 5-6741

"UNIQUE COTTAGE"
In a country setting but not too far from the city—must be sold due to illness. VERY LOW DOWN PAYMENT with LOW MONTHLY PAYMENTS. This immaculate 2-bedroom home is only 16 years old. Full price $8950
3 LARGE BEDROOMS — spotless throughout, this 1½ year old home CAN BE PURCHASED FOR ONLY $1,000 DOWN AND AT THE UNBELIEVABLE PRICE OF ONLY $9950
HERE'S ANOTHER—Modern 2-bedroom, full concrete basement home with OOM heat on a secluded street. Low down payment and full price of $10,500
Call MRS. BODELL or MR. HEGENBART anytime at EV 5-6741.

Low Down Payment "LOW FULL PRICE"
AND $70 PER MONTH are asked for this immaculate smaller home with electric cabinet kitchen, 2 bedrooms, LR, utility, store room and charming garden. Situated close to transport, shops, etc., it must be seen to appreciate the efforts of the home-proud owners.
Call GORDON ANTHONY anytime at EV 5-6741 or EV 3-4765 for details and appointment to view this 15-year-old beauty.

"SECLUSION WATERFRONT"
2-bedroom home on 1 acre treed lot. OOM heat. For particulars call HOWIE PLEWES or WALLY WOOD at EV 5-6741.

"$1000 DOWN"
5-bedroom home, walking distance to downtown, in nice location. Separate dining room, large electric kitchen. Reversed. Drive-in garage. Repayments $75 to $80 a month. Full basement, automatic oil heating. Very compact floor plan. Very good appearance and condition. Full price $9500
Please call TED GRAVES at EV 3-1912, or GEORGE GOMBOS at EV 5-6741.

"$600 DOWN"
Duplex on Cook St., near Cathedral, theatres, stores and schools. Must sell at once, as owner leaving. $7950
Don't hesitate on this — it's a snap. Hurry. ERIC A. MACFADYEN, EV 5-6741. 24-hour service.

"$1000 DOWN"
Be the first to see this 3-bedroom semi-bungalow. Has lge kitchen with dining space, full basement. Close to schools and shopping.
Please call RACHEL RUSSELL or STELLA ALLEN — EV 5-6741.

"4 BEDROOMS" Offer on Down Payment
Older type home in good condition, large living room with fireplace, large family-size kitchen (range included) four bedrooms. Full basement, automatic oil heat. Close in. Large lot. A real good buy. Only $7500
With $1,000 down. If you have not $1,000 phone me anyway.
HARRY HOBSON, EV 5-6741.

"RETIREMENT SPECIAL"
Langford, on quiet, treed street. No steps. Smart stucco residence on large lot. Price $7500
DON BACON, EV 5-6741.

"BRENTWOOD"
2-bedroom cottage with water view. Automatic gas heat, attached garage, good lot. Priced to sell at $7500
$2,700 will handle — easy terms. Complete furniture including television can be bought for $750 cash extra. For particulars call HOWIE PLEWES or WALLY WOOD at EV 5-6741.

"HANDYMAN SPECIAL"
Big square 8-room home that could use some "elbow grease." paint and imagination for a bargain price of $6000
Sensible terms. Call DON McLEOD, EV 5-6741, EV 4-9022.

"YOU DON'T BELIEVE IT?"
We don't blame you for not believing that it is possible to find a full basement home with automatic oil heating for only

150 HOUSES FOR SALE

JET TO TORONTO

Due to bereavement, family returning to Toronto and widow entering nursing home. Immediate sale of their modern 2-bedrm stucco home with full high bsmt with extra room and oil heat, is absolutely necessary. Low down payment and priced slashed to $9900

S. L. Hargrave, Realtor. EV 4-9827 anytime.

McCANDLESS REALTY

830 Port Phone EV 3-6111

$1500 or $2000 DOWN

A REAL GEM. Very attractive 4 rm. 2-bedroom stucco, picture window. Oak floors, fireplace. Everything newly decorated. About 4 yrs old PLUS cosy daylight suite in basement. This is a dandy buy. Near bus, stores, shopping. A BARGAIN AT $9950

Eves. Mrs. M. Ramsdale, EV 4-5855

"GREENLANDS"

CRISP new 2-bedroom stucco bungalow in GORDON HEAD. Picturesque semi-rural location near all conveniences, ½ block to bus. Favorable terms to right party. Full price only $10,500

Call ETHEL HARVEY or VERA PIPES of Northwestern Securities of Victoria Ltd. EV 5-6741

Grow Prize Roses

755

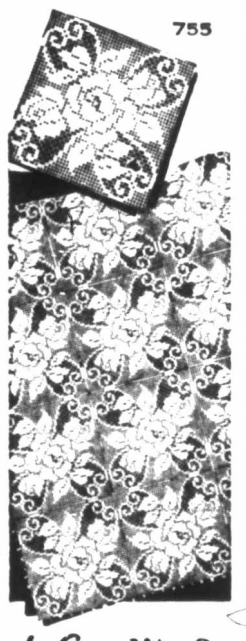

by Laura Wheeler

No need to be an heiress to own fine handwork—crochet it yourself with this rose square.

One filet-crochet square, in string, makes a dainty doily. Ideal, too, for scarf, cloth, spread. Pattern 755: chart directions 8-inch square in No. 50.

Send thirty-five cents in coins (stamps cannot be accepted) for this pattern to Laura Wheeler Needlecraft Department, The Daily Colonist, 60 Front Street West, Toronto, Ont. Print plainly pattern number, your name and address.

New! New! News! Our 1960 Laura Wheeler Needlecraft Book is ready now! Crammed with exciting, unusual, popular designs to crochet, knit, sew, embroider, quilt, weave — fashions, home furnishings, toys, gifts, bazaar hits. In the book free—3 quilt patterns. Hurry. Send 25 cents for your copy.

Two-Skirt Dress

9006
10—18

by Marian Martin

Now, widened sleeve—wonderful atop the sleek or swirling skirt (both included.) See how the neckline scoops low, midriff rises high to show off your figure superbly. Send now!

Printed Pattern 9006: Misses' Sizes 10, 12, 14, 16, 18. Size 16 (slim version) 3 yards 39-inch.

Send forty cents (40c) in coins (stamps cannot be accepted) for this pattern. Please print plainly size, name, address, style number.

Send your order to Marian Martin Pattern Dept., The Daily Colonist, 60 Front Street West, Toronto, Ont.

Just out! Big, new 1960 Spring and Summer Pattern Catalogue in vivid, full-color. Over 100 smart styles . . . all sizes . . . all occasions. Send now! Only 25c.

150 HOUSES FOR SALE

MEARS & WHYTE

Oak Bay Realty

LTD. 2188 OAK BAY AVE.

FOR OAK BAY HOMES

OPEN HOUSE
SAT., 2-4 P.M.
1596 SONRIA PLACE

Very attractive varnished siding bungalow high up with wide views and glimpse of sea. 6 well-planned rooms (living room 20' by 14') including delightful kitchen and utility. Full basement with O-O-M heat, rumpus room and extra plumbing. Attractive and easily maintained landscaping. Large 5% mortgage and easy Terms. Full price $18,900

For prior inspection call R. Reynolds. EV 5-7707

DOLLAR VALUE DE LUXE RANCHER

There is 1,300 sq. ft. of attractive living space in this 3-yr-old DE LUXE RANCHER, through-hall plan, large L-shaped living-dining room with slate fireplace, very smart electric kitchen, 3 large bedrooms, oak floors throughout, O-O-M heat, full basement, attached double garage, lots of extras such as wall-to-wall carpet in the living-dining room and hallway, garburator, etc. Excellent value with good terms, at $16,950

Exclusive listing. Call Hal Wright at EV 5-7707 anytime.

OAK BAY SOUTH
$30 PER MONTH

Pays the mortgage on this older 5-room home in good condition. Nicely located, quiet surroundings. Full basement, separate garage. Full price $7950

Please call B. F. Gorrie, EV 5-7707 anytime.

ADJACENT TO OAK BAY VILLAGE

Modern bungalow finished in white California stucco. Consisting of bright living room, separate dining room, compact kitchen with built-in range, 2 good bedrooms, through hall. Hardwood floors throughout. Full daylight basement. Automatic oil heating. Two-car garage. Neat fenced garden. This clear title house is highly recommended for retired folk. Full price $14,950

Please call B. J. Leverton at EV 5-7707 anytime on this exclusive listing.

DICKIE & SHAVER
REALTY LTD
833 Port Street EV 2-4312

UNIVERSITY HEIGHTS
(5¼% Mortgage)
RANCHER (1565 Sq Ft)

A beautiful spacious three-bedroom bungalow, situated on a lot of unsurpassed beauty. An 18x14 living room with raised fireplace on a wall of mahogany panelling, wall-to-wall carpets, four-pce tiled bath, large cabinet electric kitchen, family-size dining room and 2 utility rooms. Flagstone patio and carport. Full price (with terms) $14,950

Call Mr. Dyer EV 2-4312. Eves., EV 5-4903; or Mr. Baird at EV 2-4312. Eves., EV 4-0483.

SNACK BAR

High potential, low overhead, new range and equipment. Sacrifice—$1,800. $300 will handle. Good terms on balance. Call Mr. Dyer EV 2-4312, Eves., EV 5-4903, or Mr. Baird EV 2-4312, Eves., EV 4-0483

NEW NHA - 6%
$1635 DOWN PAYMENT

Built by one of the better craftsmen in the city and finished to perfection, this lovely 3-bedroom bungalow is located in the city close to all facilities. Oak floors throughout with nice size living room with corner fireplace and raised hearth. Full basement with O-O-M heat and attached carport. This is definitely the best buy in town. FULL PRICE $13,900

ALSO:
We can build you an NHA house on your lot
(1) Free planning by our draftsman.
(2) All mortgage arrangements.
(3) Low down payment.

Full particulars on request. Call Mr. Wilf Gee EV 2-4312, Eves., EV 3-8307.

HAGAR'S QUADRA
FORCED SALE
$2800 DOWN

Owner moving to Edmonton and forced to sell this comfortable 3-bedrm. older type family home with combination living and dining room, large kit wired for elec stove which is included in price, together with TV antenna. Part bsmt. HW furnace heat. Good garden. Fruit trees and fish pool. Convenient location, just off Quadra. Full price $9500

J. M. Taylor, EV 4-0931, eves. EV 4-9902.

Hagar & Swayne Ltd. 614 Yates St.

CRAIGMILLER

Here is a home for a DISCRIMINATING owner on a quiet, secluded street. Separate living room, DINING ROOM and nook. Everything so spotlessly clean, GLEAMING. Call ALGIS KYNAS of Northwestern Securities of Victoria Ltd. EV 5-6741 or GR 9-5537 and move in.

$14,200

WATERFRONT

Keep your boat right at your front door. This is where to live. Modern, 5-room home with all you could wish for. Only $16,500
Clear title.

Peter Brown. EV 4-5022, GR 4-1425.

THE CITY BROKERAGE
1618 Blanshard St. EV 4-8016

S x S DUPLEX
$2500 DOWN
4½% MTGE

Each side consists of reception hall to large LR, open FP, oak floors, 2 bedrms, Pembroke bath, cab kitchen wired for range. Full family-size DR, high basement, HA furnace, copper hot water tank, laundry trays. Vacant suite newly redecorated. Price $16,800

Please call Cliff Green, GR 9-3759, EV 2-2137, Western Homes Ltd.

4-BEDROOM HOME, RIGHT NEXT to school, stores and transportation. Just spent $1,500 on new heating and wiring. Take $2,000 down on upset price of $6,900. DON McLEOD, EV 5-6741, res., EV 4-8022. Northwestern Securities of Victoria Ltd.

GORGE, COSY 4-ROOM STUCCO bungalow, hot water heating. Clean as a new pin. Ideal home for older couple. No steps. Close to bus and shopping. $1,000 cash. Full price $9,000. Mr. Amos, EV 2-9787. Douglas Hawkes Ltd. EV 4-7128.

NEAR WILLOWS BEACH, GRACIOUS 3-BR FAMILY HOME. MOD DOWN PAYMT ON EASY TERMS at $14,700

Bel Shragge, eves. EV 2-8802, King Realty, EV 2-2131

150 HOUSES FOR SALE

B.C. LAND
& Investment Agency Ltd.

Our 37th Year in Real Estate

LAKE HILL—VACANT

Four-bedrm family home in good district, near school and playgrounds. Large LR, separate DR, electric kitchen, four-piece bathrm. Full cement bsmt. O-O-M hot water heat, drive-in garage. Full price with terms $13,900

NO STEPS

Situated in a pleasant district, close to Trans-Can. Highway. Six-year-old bungalow. Large LR with fireplace and planter. Bright modern kitchen with dining area. Thru hall, three bedrms. Attached garage. Nice sunny location. Full price with good terms $14,500

Call P. G. Jackson, EV 4-4115 anytime.

OAK BAY
3 Bedrooms, Rumpus Room, Double Plumbing

Very attractive stucco bungalow only 3 years old and in immaculate condition. 20x14 living room with open fireplace, dining room, electric cabinet kitchen and 3 bedrooms. Full cement basement. Oil heating. Large lot fully landscaped. Best of areas. Reasonable terms. Priced to sell at $18,900

Call Mr. Hope, EV 4-4115 anytime.

IMPOSING COLONIAL OAK BAY SOUTH

An outstanding and gracious residence. Seclusion. Views. 3 lots. Has 4 bedrms (extra one easily made) 3 baths. Besides the liv rm and DR there is a den also a large tiled family room. H.W. oil heat. New wiring and copper pipes. Ideal home for large family. At present an up-and-down duplex but easily changed back to single family dwelling. Near schools. Price $25,500

Call Mr. Vivian Bagshawe, EV 4-4115 anytime

The B.C. Land & Investment Agency, Ltd.
922 Government St. EV 4-4115

BY OWNER TRANSFERRED
3496 Calumet Ave.

9-month-old, NHA, ranch-style, cedar and stucco bungalow. L-shaped living-dining room, 2 bedrooms, small den or third bedroom, cabinet electric kitchen, utility room, wired for automatic washer and dryer. Quality-built home. Ideal for small family. Choice of terms from $250 down. Full price $12,600

Phone Owner EV 5-1300.

OAK BAY BUNGALOW

A charming home on a lovely lot and on a quiet no-traffic street. A nice living room, large dining room, bright elec. kitchen, 2 quiet bedrooms and a full high basement with package oil heating. Situated near Oak Bay High and the new Safeway. This is an extremely good buy, well worth your inquiry. Full price only $9200

R. de Montigny at EV 5-3236, anytime. David R. McAdams.

$750

DOWN, EASY MONTHLY PAYTS. 4 rooms, full cement bsmt, corner lot. Close to school, buses and stores. Only $5300

Call King Realty, EV 2-2131, Mr. King, eves. EV 3-0001.

4-BEDROOM HOME NEAR VIC. HIGH, OWNER WILL ACCEPT CAR IN GOOD CONDITION to the value of $800 as full down payment on this clean, older-type family home. Full price $6,600. Please contact Alf Seeber, EV 4-9305, res. EV 5-2875. FINANCIAL SURVEY LTD.

53 HUGE OAKS MAKE THIS ½ acre in the heart of the Uplands seem grown up and a fitting spot for a beautiful home. Let's put on our walking boots and go over every inch. The price is low, low. Johnston & Co. DAR GARSIDE, EV 5-2471, res. EV 5-0227.

151 COUNTRY HOMES AND PROPERTIES

BRENTWOOD Properties Ltd.

Close to sea, $7,500. 4-room and bath, good heating system. Terms.

$8,900 Solid new 5-room and bath, 2 lots. Terms.

$12,500 Three-year-old Holly style, 4-room and bath and utility. Garage.

$9,500 Four-bedrm. Bsmt. semi-bungalow. Clear title. Terms.

$500 down balance $3,500, 3-room and bath cottage. Taxes $1.

1¾ acres in strawberries, warm cottage, bath and guest house. $9,000—$2,500 cash.

4 acres grass and fruit, 6 rooms, bath, barn, mortgage sale, price slashed.

3 view acres cleared, $500 down —balance $3,300.

Brentwood Properties
18 years in the district
Next to P.O. GR 4-1453

1 acre, 4-bedroom home, Saanich	$11,900
8 acres, 3-bedroom home, Metchosin	$12,600
4½ acres, 2-bedroom home, Saanich	$8,500
4½ acres, 2-bedroom home, Metchosin	$14,900
1 acre, 3-bedroom home, Saanich	$16,400
2 acres, 3-bedroom home, Saanich	$8,900
20 acres, 3-bedroom home, Saanich	$27,000
10 acres, 2-bedroom home, Saanich	$25,000

Also Others
Please call George Dickason, eves. EV 3-0449, King Realty, EV 2-2131

FOR WATERFRONT HOMES, farms and businesses on all the Gulf Island

Contact
SALT SPRING LANDS LTD.
Phone 52, Ganges, B.C. Eves. 167

NEW, MODERN, 3-BEDRM HOME, full bsmt, near waterfront. All utilities. Terms. For particulars contact C. H. Cyr, Sooke 23B. King Realty. EV 2-2131.

153 WANTED TO BUY —HOUSES

INVESTMENT BUYER
$100,000 CASH

I WISH TO BUY 10 HOUSES FOR INVESTMENT PURPOSES. I WILL PAY CASH IMMEDIATELY FOR YOUR 2 OR 3-BEDROOM HOME IF IT IS CLOSE TO SCHOOLS AND BUS. FOR IMMEDIATE INSPECTION AND OFFER PHONE MY AGENT, MR. HOMER SMITH, EV 5-6741 RIGHT AWAY NORTHWESTERN SECURITIES OF VICTORIA LTD.

"FRANKLY SPEAKING"

I don't have a client breathlessly waiting to buy your home BUT I am looking for a fairly priced property on which I can expend energy and advertising dollars to our mutual advantage. Call DON McLEOD of Northwestern Securities of Victoria Ltd., EV 5-6741, day or night.

MY CLIENT WANTS A LARGE 3-bedroom home that is DIFFERENT with space for rumpus room, all good districts considered. Will pay cash up to $19,000. Bel Shragge, eves. EV 2-8802. King Realty. Ph. EV 2-2131.

3 TO 4-BEDROOM HOUSE, $2,500 down, no agents. GR 9-4261.

153 WANTED TO BUY —HOUSES

WANTED
IMMEDIATELY
FAIRFIELD or OAK BAY

Older home, 3 bedrooms. Full basement. Oil heat preferred, but will convert if not. If you will accept $3,000 dn and $85 per month call Len LeBoux EV 5-9765, EV 2-9852. Fairfield Realty.

A BIG "IF"

IF—I knew how much . . .
IF—I could sell quick . . .
IF—I could get cash . . .

Why be half sure? Let us take the IF out of selling your home—54 members at your selling service—List with M.L.S.

MULTIPLE LISTING SERVICE
1216 Broad St.—Consult the yellow pages in the telephone book.

WANTED

A good quality 2 or 3-bedroom bungalow. Basement preferred, nice district. $4,500 down, bal to $100 per mo. Please call Roy McGillivray, EV 5-2137 or eves. EV 5-0987. Western Homes Ltd.

NEW ARRIVAL

Family, presently renting, must locate quickly. Need newer, three-bedroom, full-basement, oil-heated home, good area. For immediate inspection call Mr. Korpan, Western Homes Ltd., EV 2-2137 anytime.

INDUSTRIOUS FAMILY

3 working, want a low down payment, 3-bedrm $8,000 to $12,000 house. Can handle up to $125 per month payments. Phone L. York anytime, EV 2-2137. Western Homes Ltd.

WISH TO SELL?
Here's an unusual one. $6,000 cash, possibly to small mortgage for modest not too old home. Fairfield-Cook St. area. Mr. Betts, EV 4-9318, EV 3-2998. C. N. Montague Co.

OAK BAY—ALL CASH
Lady teacher will pay all cash for pleasing, compact, 2-bedroom bungalow handy for beach and Oak Bay school. Must have large living, or separate dining room, adequate storage space, garage and oil heat. Please call EV 5-6741 or GR 7-1440 evenings. F. Richardson, Northwestern Securties of Victoria Ltd.

MY CLIENT REQUIRES 3 BEDroom home in Oak Bay or any good residential area. Price to $17,950 with $5,000 down and substantial monthly payments. Prefers older style but will consider modern home of character. Pat Delaney, res. EV 2-4956. Harry Foster Ltd. Phone EV 2-2101.

FAIRFIELD BUNGALOW, MODern, with basement, required for good client who has $6,000 D.P. Don't delay, urgent request. Price about $11,000-$12,000. Island Investment Co. Ltd. EV 4-7146. M. Warawa, EV 2-3088.

I WILL BE PLEASED TO CALL ON you to discuss the best means of selling your home or property. Absolutely no obligation. Please call Mr. Amos, EV 2-9787. Douglas Hawkes Ltd., EV 4-7128. 817A Fort Street.

CAN YOU GIVE POSSESSION IN 30 days? I have a buyer with $2,800 wanting a 3-bedroom home close to school. Please call me now. Wesa Dickie, EV 5-4334 or EV 2-4312, eves. EV 3-3640. Dickie & Shaver Realty Ltd.

3-BEDRM HOME WITH SEA VIEW, Gordon Head or Cordova Bay for cash. Buyer up to $23,000. Possession is not urgent. Must have bsmt. Bel Shragge, eves. EV 2-8802. King Realty, EV 2-2131.

154 PROPERTY FOR SALE

LOOK AT THE TULIPS!

NEAR ARDMORE GOLF COURSE Drive out to Beaumaris Bulb Farm, West Road, North Saanich! They are a sight to behold! Then walk along the road south of the farm and look at the nicely-wooded ¾-acre lots priced from $850 up to $1,250.

INVESTORS' SPECIAL—ALL 10 LOTS IN A BLOCK FOR ONLY $8800

also
CHOICE DOUBLE LOT
Opposite McDonald Park, south of Clark Bros. Marina, near Swartz Bay Hiway $2250

Please call Mrs. North, Victoria Realty, EV 2-9148, Evenings GR 5-2119.

DUPLEX LOTS ON SEWER

ESQUIMALT, CITY, OAK BAY, GORDON HEAD. From $1,750. Contact Charles Giddy, EV 5-2458; res., EV 4-1890.

BYRON PRICE
1314 Quadra

Industrial Waterfront

Near rail spur, in Victoria harbor. Close to ½ acre, more land available if wanted. Zoned for heavy industry. For more information call P. Scherbaum, EV 5-3435, or res, EV 2-6301, anytime. P. R. Brown & Sons Limited, 763 Fort Street, Victoria, B.C.

On Mun. Sewer

Six lots among oak trees (66x120 to 237) on Tracksell off Blenkinsoo next to the golf course. Price from $1,350 to $1,950 including any design of plans. Open to everybody. Phone Kasapi Construction, EV 5-5614.

LOTS AND ACRLAGE

4 lots in Sidney area. One with commercial potential, or 4 lots, about an acre, fronting on two streets, with charming house. F. N. Cabeldu Ltd., EV 2-7174, G. A. Naylor, res. GR 9-5094.

NICE LARGE LOT ON FELTHAM Drive, amongst good quality homes. 70x246, some fruit trees on property. Lovely area, near schools and transportation. Owner will accept mtg or agreement, or low monthly payments, low down payment. This won't last. Contact me, R. Smith, EV 5-2471 or res. GR 7-2797. Johnston & Co. Ltd.

TWO LOVELY LOTS, TREED with dogwood, arbutus and fir. One lot ⅔ of an acre with outstanding view, 2nd lot 1.2 acres. Both on good highway 15 mins from city centre. Water and electricity on highway. Phone for full particulars to Swinerton, Stewart Clark Ltd., EV 5-2481. Mr. Gaddes, eves. EV 5-7619.

NEW SUBDIVISION, LARGE LOTS, power, water, blacktop, seaview. Near shopping centre, schools, etc. $600 to $1,800. Terms. Phone C. H. Cyr, Sooke 23B. King Realty. Ph. EV 2-2131.

ON SEWER, 2-MILE CIRCLE, 99 X 256. Ideal for home or duplex. Half cash. Full price $1,700. Roy McGillivray, EV 2-2137, Western Homes Ltd.

SHAWNIGAN LAKE—70 FT WATERfront with very nice bungalow. Full price $5,950. Phone Roy McGillivray, EV 2-2137 or EV 5-6987, Western Homes Ltd.

LEVEL BUILDING LOT 100x150, adjacent to 2020 Rosefield. Can be made into 2 lots. Terms arranged. Full price $3,750. L. Jenkins, eves. GR 7-1127, King Realty, EV 2-2131.

LOTS FROM $900 TO $1,400. WATER and light. Terms suitable to purchaser. 5% discount for cash. Apply A. R. Phelps. GR 8-2076.

N.H.A. TREED LOTS AT BRENTwood. $300 down. Full price, $1,300-$1,500. L. Jenkins, GR 7-1127, King Realty, EV 2-2131.

SHAWNIGAN LAKE—WELL BUILD summer cottage on half-acre, beach access. N. Liberte, EV 2-7314.

TREED WATERFRONT LOT 50x230, very attractive sandy beach. $3,750. GR 9-3294.

NICE BUILDING LOT, 366 COTLOW Rd, Metchosin, has light, water and septic tank. EV 4-8458.

10 CHOICE BUILDING LOTS; 2 with trees; between new university and Cadboro Bay beach. EV 4-9924.

SIDNEY, 9 LOTS, $7,500. Gordon Rulme Ltd. GR 5-1154

LOTS, 80x160, PARKER AVE. $1,300. W. Mattick. GR 9-1614.

LOT FOR SALE. 70'X149'. SAANich. EV 3-6055.

154 PROPERTY FOR SALE

DUPLEX LOTS

ON SEWER, ESQUIMALT, CITY, OAK BAY, GORDON HEAD. From $1,300. Contact Charles Giddy at EV 3-2458, res. EV 4-1890.

Byron Price, 1314 Quadra Street

"SEAVIEW"
10 Acres on Paved

road and watermain. For details call DON BACON or MRS. SIMPson, EV 5-6741. Northwestern Securities of Victoria Ltd.

53 HUGE OAKS MAKE THIS ¼ acre in the heart of the Uplands seem grown up and a fitting spot for a beautiful home. Let's put on our walking boots and go over every inch. The price is low, low. Johnston & Co. DAR GARSIDE, EV 5-2471, res. EV 5-0227.

$110 GETS YOU STARTED ON THE road to owning large seaview lot at Otter Point. Balance convenient monthly payments. Full price $1,100. DON BACON, Northwestern Securities of Victoria Ltd. EV 5-6741.

UPLANDS TREED LOT, NEAR Yacht Club and Beach Drive. Must be sold. EV 4-9827 anytime. S. Hargrave, Realtor.

156 ACREAGE FOR SALE AND WANTED

METCHOSIN

13 acres, lightly timbered. Water available from spring. Ideal for poultry farm or future subdivision. ½ cash. PRICE $6800

Mr. Carmichael, eves. EV 4-7308

ALFRED CARMICHAEL & CO. LTD.
1203 Broad Street EV 4-7341

$500 AN ACRE

Excellent farm land, paved road, light, city water and year-round stream. Mostly cleared, nice grove of trees. Will sell in parcels of 20-40-50-120 acres. Metchosin. Ruth E. Hutcheson, EV 4-9318, EV 5-3536. C. N. MONTAGUE LTD.

WANTED BY RANCHER — LARGE farm or ranch for raising beef cattle, southern part of Island preferred, with or without buildings. Substantial cash payment. Call Alex MacLean, office EV 3-9843 or res. EV 3-7243.

FRASER BISCOE
750 PANDORA AVE.

158 FARMS FOR SALE AND WANTED

SOOKE

ONE ACRE. Treed, power and water passes property. Full price (with terms) $935

Call Alex MacLean, office EV 3-9843, res. EV 3-7243

FRASER BISCOE, 750 Pandora

FOR ACREAGE — LARGE AND small farms. Call George Dickason, eves. EV 3-0449. King Realty, EV 2-2131.

11 ACRES PASTURE, ORCHARD, strawberries, 3-bedroom, modern home, basement. GR 4-1383.

ANYTHING
LIKE THIS
AROUND
YOUR
HOUSE?

Highchair
Baby Carriage
Scales
Stroller
Playpen
Crib
Bassinette

IF SO, AND IF YOU DON'T NEED IT ANY MORE YOU CAN MAKE YOURSELF SOME QUICK CASH!

BABY EQUIPMENT IS IN DEMAND THESE DAYS . . .

FOLKS ARE LOOKING TO BUY IT AND THEY'RE LOOKING IN THE CLASSIFIED ADS!

SO IF YOUR BABIES HAVE OUTGROWN THE BUGGY AND BASSINETTE AGE IF THEY'RE WALKING AND SLEEPING IN A CRIB SELL THE THINGS THAT THEY NO LONGER NEED WITH A CLASSIFIED AD.

THE COST IS SO LOW.
RESULTS ARE QUICK!

TELEPHONE
EV 3-4111
OR
EV 2-3131
OR
DUNCAN
1600

Lightning-Fast Job

Diefenbaker Whirls For Modern Bust

LONDON (CP) — A Canadian-born sculptor started work Tuesday on an electronic-age bronze bust of John Diefenbaker.

The sculptor, George Macdonald Reid of Winnipeg and London, specializes in a lightning-fast technique involving an electronic recording beam and revolving chair.

The Canadian prime minister, here for the Commonwealth Conference, had his sitting on Monday, and it was all over in the twinkling of an eye.

Reid placed the Canadian leader in a chair designed to revolve in synchronization with the electronic recording apparatus.

In complete darkness, the chair spun round one full revolution and presto! Reid had all the material he needed for a lifesize bronze bust. The sitting, lasting about 10 seconds, will not be repeated.

"The technique produces an amazing likeness," Reid told a reporter. "I think it results in fine art, and I try to live down the mechanical aspect of the technique."

The bust, scheduled for completion in two or three days, will be presented to Canadian High Commissioner George Drew for showing in London. As a gesture to his native country, Reid is not, as it were, putting a price on the prime minister's head.

Cuban Testifies

Reds Setting Up Airstrip in Cuba

WASHINGTON (AP) — A former chief of Cuba's military intelligence told Senate investigators Wednesday Russian technicians are building a gigantic airstrip in a swamp on the southern coast of Cuba.

Col. Manuel Antonio Ugalde Carrillo said the strip is 12 miles long and about 260 yards wide. He said his informants told him the concrete base is so thick it could support any type of plane.

Ugalde, a onetime field commander of the Fulgencio Batista forces defeated by rebel leader Fidel Castro, testified before a Senate internal security subcommittee. The group is examining what is termed Communist danger to the United States from the Caribbean.

Ugalde said military missions of experts from the Soviet Union, other Iron Curtain countries and Red China "are now all over the island of Cuba."

He gave no indications of who might be financing the construction job.

Ugalde displayed a drawing he made showing the location of the concrete strip in the centre of the Cienaga de Zapata swamp south of the border between Matanzas and Las Vallis.

Around Town

Inspection, Battle Staged by Cadets

More than 200 parents and friends of members of the 40-member University School Cadet Corps attended the annual inspection of the unit yesterday.

Cadets took part in displays of field work, first aid and communications and explained general operations of the unit.

Col. P. S. Cooper, commander of Canadian Services College, Royal Roads, conducted the inspection and watched a mock battle by cadets armed with rifles, Bren guns and flares.

* * *

Education Minister Leslie Peterson says the Greater Victoria school district will receive more than $500,000 towards capital construction accounts from sale of $8,000,000 worth of school bonds—but the announcement is actually a bookkeeping affair.

The school board chairman W. C. Gelling said that the $500,000 will complete work already authorized by public referendum.

* * *

More than 200 officers and men aboard four vessels of the Second Canadian Minesweeping Squadron returned home Tuesday from a month-long cruise to California waters. The ships HMCS Fortune, Mirramichi, James Bay and Cowichan took part in minesweeping exercises and training.

* * *

W. E. Leppard, an inspector of electrical energy, will speak at a meeting of the occupational section of the Greater Victoria and District Safety Council at 8 p.m. Monday in the B.C. Electric Building.

* * *

More than 20 Cubs have joined the newly formed 5th Arbutus (Macaulay) Scout group which received its charter Monday. Members are sons of Princess Patricia members.

One 24-ft. restaurant bar, 12 seats, will be sold Thursday, May 5th, at 10.30 a.m. at Maynard's Auctioneers for unpaid storage account property of Dexter Lewers, last known address 4115 Cypress Ave., Vancouver.

JAMES BAY MOVERS

NOTICE TO CREDITORS
RE: ESTATE OF
JASPER MOZLEY BRYANT

NOTICE IS HEREBY GIVEN that creditors and others having claims against the Estate of Jasper Mozley Bryant, deceased, late of Fulford Harbour, Salt Spring Island, B.C., are hereby required to send them to the undersigned Executor at 1205 Government Street, Victoria, B.C., before the 30th day of May, 1960, after which date the Executor will distribute the said Estate among the parties entitled thereto, having regard only to the claims of which it then has notice.

DATED the 22nd day of April, 1960.

THE ROYAL TRUST COMPANY, Executor.

McIlree & McIntyre,
408-11 Central Bldg.,
Victoria, B.C.,
Solicitors.

NOTICE TO CREDITORS
ESTATE OF THOMAS ECCLESTON JUNIOR (otherwise known as Thomas Eccleston) deceased:

NOTICE IS HEREBY GIVEN that creditors and others having claims against the estate of Thomas Eccleston Junior (otherwise known as Thomas Eccleston) late of Union Bay in British Columbia, who died at Victoria, British Columbia on the 22nd day of March, 1960, are required to send them to the undersigned at 308, 612 View Street, Victoria, B.C., before the 30th day of May, 1960, after which date the executrix of the said deceased will distribute the said estate among the parties entitled thereto, having regard only to the claims of which she then shall have had notice.

JOSEPH McKENNA, Q.C.,
Solicitor for Executrix.

NOTICE TO CREDITORS
RE: ESTATE OF
EDWARD THOMAS HALLIER

NOTICE IS HEREBY GIVEN that creditors and others having claims against the Estate of Edward Thomas Hallier, deceased, late of Victoria, Government Street, Victoria, B.C., B.C., are hereby required to send them to the undersigned Executor at 1205 before the 30th day of June, A.D. 1960, after which date the Executor will distribute the said Estate among the parties entitled thereto, having regard only to the claims of which it then has notice.

DATED the 27th day of April, A.D. 1960.

THE ROYAL TRUST COMPANY, Executor,

McIlree & McIntyre,
408-11 Central Building,
Victoria, B.C.,
Solicitors.

DEFENCE CONSTRUCTION (1951) LIMITED

PROJECT: Supply and Install Fire Projection Water Main and Hydrants, R.C.A.F. Wharf, Comox, B.C.

File 122-7-C7-57

SEALED TENDERS, marked as to content addressed to the undersigned will be received until 3.00 p.m., E.D.T., THURSDAY, June 2, 1960.

Plans, specifications and tender forms will be on view at Builders' Exchanges at Vancouver, Nanaimo, Victoria and D.C.L. Vancouver and Victoria Offices and may be obtained by Prime Contractors only from D.C.L. Plans Section, Room 158 at the address below on deposit of $25.00 payable to Defence Construction (1951) Limited.

A security deposit of $1,850.00 or a 10% bid bond must accompany tenders.

J. D. JENNISON, Secretary,
No. 4 Temp. Bldg., 46 Lyon St.,
Ottawa, Ontario.

KILSHAWS
1115 FORT ST.
Highly Interesting
AUCTION
Modern
FURNISHINGS
and Late Model
APPLIANCES
FRIDAY at 7.30

Chesterfields, Lounges and Love Seats
Occasional Chairs — Coffee and End Tables
New Chrome and Maple Dinette Sets
5-Pce. Danish Walnut Dinette Set
Twin Bedroom Suite
Mr. & Mrs. Bedroom Suites
Chests, Dressers, Roll-Away Bed, 3'3" and 4'6" Beds, etc.
Trilites and Table Lamps
Stereo Hi-Fi Record Player
Electric Typewriter (Remington Rand)
De Luxe Refrigerators (Apt. to Large Size)
New and Nearly New Automatic and Conventional Washers
21" TV Sets
Rugs
Chrome Hi-Chair, Crib, Baby Carriage, etc.
Rubbish Burner, Vacuum Cleaners, Table Saw, etc.
China, Glassware and Bric-a-Brac

KILSHAWS Auctioneers
1115 Fort St. EV 4-6441
For Your Sale or Appraisal Call Kilshaws

1824-32 STORE ST.
FARMERS!
"Capital's" the place to save!
Galvanized
POULTRY NETTING

Per coil—150 lin. ft.	
1"x12"	3.80
1"x18"	5.40
1"x24"	7.20
1"x36"	9.95
1"x48"	13.00
1"x60"	16.25
1"x72"	19.50

Cut to any length. 30¢ per lb.

Guaranteed to Please or Your Money Back. Open 8 a.m. to 5 p.m., Monday through Saturday.
Lots of Free, Easy Parking
Phone EV 5-9703
Pay Less
CAPITAL IRON & METALS
LTD. — 1832 Store St.

TODAY
7.30 P.M. and 10 A.M.
MAYNARD'S AUCTIONS
Thurs. 7.30 p.m.
THE QUALITY, AS NEW
COMPLETE FURNISHINGS
of a LANSDOWNE HOME and a Naval Family, incl.:
1957 Pontiac Sedan
1953 Studebaker Champion
Modern Mini-Piano, Unused Deep-Freeze, De Luxe Automatic G-E Washer and Dryer, Three 1959 Fridges and others, French Provincial Chesterfield Suite, Foam Sectional and Colonial Chesterfield Suites, Single Sealy Beds, etc., etc.
TVs - WASHERS

Custom Converted Mobile Home
(Ex-City Bus entirely self-propelled.) Sleeps four. Shower, fridge, stove. Completely and expensively converted.
View Next Maynard's Auctioned 7.30 p.m. Thurs.

ESTATE JEWELLERY
Ruby and Diamond Rings, Gold and Silver, Bracelets and Watches.

Thurs. 10 a.m.
FURNITURE - FURNISHINGS
ENGLISH ATCO and OTHER POWER MOWERS
CHAIN SAW - PAINT SPRAYER
COMPRESSOR
CAFE EQUIPMENT
24-Ft. Arborite-Topped Bar W/Sink, Taps, 12 Swivel Stools
Fridges - Washers - Ranges - Radios - Tools - Toilets
Retailer's Stock
Hand-Carved Oriental Candles Beautifully Shaped
All brand new, Garden Furniture and Tools, Power Mowers, Incubator, Plants, Hardware, Glass, China.

Auction Terms - Cash
Removal by 5 p.m. Next Day
If You Cannot Attend Sale Leave Your Bids
MAYNARD'S
731-3 JOHNSON STREET
(Just Off Douglas)
EV 4-5921 - EV 4-1621

Medical Co-Op Focal Point

Swift Current Scheme Successful, Expensive

Fourth of a series outlining battle over state medicine in Saskatchewan, where CCF government plans such a scheme and doctors and other political parties oppose it.

By GEORGE BRIMMELL

SWIFT CURRENT, Sask. (TNS)—A pre-paid co-operative medical scheme, born of a series of crop failures in the dirty 30s, has become a focal point in Saskatchewan's current battle over state medicine.

Premier T. C. Douglas, who wants Saskatchewan voters to return his CCF administration to power June 8 with a mandate for a compulsory, province-wide, government-controlled medical plan, points to the Swift Current plan as an example.

As he sees it, the Swift Current plan, in operation for 13 years, proves that a pre-paid medical scheme can operate effectively and economically, with everyone involved sharing equally in its costs.

But the medical profession, staunchly opposed to government control, contends that the Swift Current plan is successful for two main reasons:

● It is operated by municipal officials;

● The doctors themselves, by agreeing to accept only a portion of the fee schedule set up by the Saskatchewan College of Physicians and Surgeons, have actually subsidized the plan to the tune of more than $2,500,000.

Dr. David Berezan, who has practised 12 years under the Swift Current health region, insists that government-controlled medical care will not work.

"Doctors want no part of any compulsory scheme operated under government control or intervention," said Dr. Berezan, a past president of the Swift Current and District Medical Society.

Fee for Each Service

Under the Swift Current plan, which takes in some 53,000 people in a 15,625-square-mile area, doctors are not paid a salary, but receive a fee for each service. The fee, once as low as 50 per cent of the schedule set up by the College, now is set at 80 per cent.

For 1960, the board that administers the plan (covering the city of Swift Current and 73 other municipalities) has set a budget of $1,000,000.

The plan is financed by a personal tax on all residents, plus a property tax. This year, single subscribers pay $24, a family of two pays $40, and a larger family pays $50.

But the brunt of the cost is borne by the city property-owner. As well as the personal tax, the city burgess pays a mill rate of 2.17, plus a further levy of .53 mills which goes directly to the provincial public health department.

The rural property-owner pays a land assessment tax of 2.4 mills.

In addition to all these charges, it has been necessary to levy a utilization, or deterrent fee for all the doctor's house and office calls. The minimum is $1—and last year the people in the region paid out $100,000 in deterrent fees.

The Swift Current plan was an outgrowth of one crop failure after another in this arid ranchland area in the 30s. The drought-ridden farmers were unable to pay for their medical care, and the doctors, whose plight was nearly as desperate, began presenting their accounts to the hard-up municipalities.

Voters Were in Favor

Matt Anderson, a small-town reeve, dreamed up the co-op medical plan and the CCF government passed the necessary enabling legislation. In a plebiscite, the voters of the Swift Current health region voted the plan in.

For the doctors, the advantage is that although they accept only a percentage of the going fees for their work, they are assured of payment. This year they can anticipate incomes averaging $20,000, but out of this must come their overhead — expenses of running an office, salary of receptionist, etc.

Stewart Robertson, secretary of the health region since the plan's inception, concedes that after paying the head tax, property taxes and deterrent and diagnostic fees, the cost to the individual in the Swift Current plan is higher than it would be under either of the two big private plans now operating in Saskatchewan.

Until 1953, the doctors were called upon to do "an unlimited amount of work for a limited amount of pay." That year, however, the fee-for-service form of payment was put into effect.

The same year the deterrent fee was instituted, house calls dropped from 18,000 to 7,000 in the year, and office calls dropped by 20,000 a year.

The doctors have calculated that by accepting less than the going schedule of fees, they subsidized the Swift Current plan by $2,273,477 in the 12-year period from 1947 to 1958 inclusive. They say their subsidy in 1959 was about $300,000.

LOS ANGELES (UPI) — The U.S. air force announced Tuesday the Minuteman intercontinental ballistic missile will start flight tests at Cape Canaveral this year and should be combat ready in the summer of 1962 — six months ahead of earlier schedules.

LABATT'S bring the secret of genuine Pilsener beer to Vancouver Island from Pilsen Czechoslovakia

Enjoy it *today!*

Labatt's PILSENER

free home delivery: phone
EV 4-4179 or EV 2-6832

V-230V. I. This advertisement is not published or displayed by the Liquor Control Board or by the Government of British Columbia.

● Daily Store Hours: 9 a.m. to 5.30 p.m.
● Shop Friday, 9 a.m. to 9 p.m.
● Dial EV 5-1311

Hudson's Bay Company
INCORPORATED 2ND MAY 1670

It doesn't have to be much . . . just a little touch of thoughtfulness that shows Mother you really do appreciate her sympathy, kindness, humor and "reliableness" (and her wonderful cooking, too!) . . . For that something small, something special, then—it's the Hudson's Bay Company for what you want.

Flower Feminine Slips in Five Delightful Shades

Each **3.98**

Confected of nylon, light as gossamer, and prettily edged with an icing of shirred chiffon garlanded with lace, these dainty slips in flower feminine colors of white, wild honey, amethyst, willow green and fan blue. Sizes 32 to 42 collectively.

Matching briefs, pair 1.50

Nylon Tricot Slips—Trims of pleated lace, applique, chiffon or scalloped lace ice these slips at bodice, hem. White, pink, wild honey. Sizes 32 to 42. Special, each **2.98**

Drip-Dry Cotton Slips—A variety of trims: pleated chiffon, nylon, cotton and eyelet embroidery trim these slips finished with shadow panels. White. 32-40 Each **2.98**

Nylon ½ Slips—Beautiful lace, nylon chiffon, embroidered nylon and nylon pleats trim these ½ slips that come in shades of white, mint, blue, pink, wild honey, S.M.L. Each **2.98**

Kayser Luxite Slips—Nylon chiffon, bands of lace trim one style, while the other is treated to lace applique and a double icing of nylon chiffon. White, beige, lilac and mint nylon tricot. 32 to 42. Each **4.98**

Wishing Star and Portrait—Two lovely slips as styled by Kayser Luxite in nylon tricot. Both slips feature beautiful trims: either embroidered nylon or nylon sheer and applique. White and pastels. 32-40. Each **6.98**

Nylon Tricot Briefs—Assorted styles in comfy, snug-fitting briefs finished with elastic leg. White and colors. S.M.L. Pair **98¢**

Nylon Tricot Gowns—Pink or blue gowns have softly full skirts, embroidered bodices, V-neck. Dainty, easy-care nylon tricot comes in pink or blue. S.M.L. Each **4.98**

Nylon Tricot Gowns—Soft fullness bells from below a double chiffon yoke trimmed with lace applique and there's a nylon ribbon belt. Blue, peach, lilac. Small, medium, large. Each **8.98**

Cotton Criskay Dusters — Pastels or floral print dusters are finished with short sleeves, Peter Pan collars and button fronts. Small, medium, large. Each **3.98**

Flocked Nylon Dusters — Fully lined dusters are finished with cloud-full puff sleeves, Peter Pan collars, ribbon tie at the neckline and button front. Sugar-candy pink, iris blue and camellia white. Small, medium, large. Each **8.98**

Vycella Housecoats—Wrap-style housecoats are cooly tailored, freshened with a Paisley pattern and finished with lapel collars, pocketing, long cuffed sleeves and a tie belt. Washable! Pink, blue, red, aqua. Sizes S.M.L. Each **29.50**

Silk Dusters—Cool and pretty for Spring-Summer mornings, these dusters with Peter Pan collar, ¾ cuffed sleeves, pockets and button front. Floral print in Bamboo or Nassau green. S.M.L. Each **8.98**

HUDSON'S BAY COMPANY, lingerie, fashion floor, 2nd

Treasured Timekeeper!

Bulova or Elgin Watch Just for Mother!

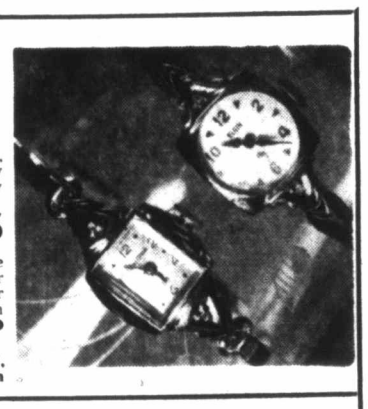

Bulova Watches — New shipment, latest styles to make Mother happy on "her day" . . . All watches are fully guaranteed. From **24.95** to **$115**

Elgin Watches — Dainty, reliable timekeepers by Elgin feature white or yellow metal cases, expansion or leather bands. Fully guaranteed. From **21.95** to **89.50**

HUDSON'S BAY COMPANY, watches, main

Morocco Leather Handbags

The Right Size for Mother!

Mother would really appreciate one of these! Finest quality English morocco leather styles these beautiful handbags that feature plenty of room: five inside compartments, one outside pocket and two zippered closings for security's sake. Two handles slip easily over the arm! Colors are easy-blend shades of navy, black or brown. **13.95**

French Purse by Buxton In Summery Pastels

Styled with identification compartments, pull-through bill pockets and lasting brass frames and pastel shades. Each **5.95**

Also in Morocco leather, Each **6.95**

HUDSON'S BAY COMPANY, dress accessories, main

Cameo Nylons—Hosiery Mother Will Love to Have

Pair **1.55**

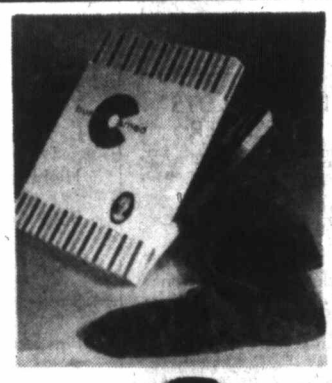

High fashion hosiery; mesh or plain weave seam-free nylons in lovely costume co-ordinated shades, eight of them, to be exact! Choose Mother two or three pairs from this selection. **Burnt Ember** (brown tone), **Sunspice** (medium brown), **Rachel** (medium beige), **Flame** (red beige), **Charcoal, Fawn** (taupe), **Birch** (light grey), **Driftwood** (bone). Sizes 8½ to 11.

HUDSON'S BAY COMPANY, hosiery, main

Pleated Skirts to Whirl You Into Summer

Each **14.95**

Imported from England, permanently pleated skirts of **Terylene** (for discipline and to keep pleating permanent and knife-sharp) and **wool worsted** (for softness, a flannel-like feel) . . . Choose one of these crease-resistant skirts to travel with you on summer holidays . . . Houndstooth check in navy and black or solid color grey. Sizes 10 to 18.

HUDSON'S BAY COMPANY, sportswear, fashion floor, 2nd

Shirtwaist-Sheath in Light, Lovely Pure Silk

Each **19.95**

$5 down, $5 monthly

Summer charmer whose good looks are hard to beat; the soft-touch shirtwaist created of light, marvellously good looking pure silk . . . Choose one in a dramatic print, or navy, peacock, beige or black—for that matter, have two for a change-about. Frocks are completely lined, feature ¾-length sleeve, sheathed skirt, shirtwaist bodice. Sizes 12 to 20.

HUDSON'S BAY COMPANY, women's dresses, fashion floor, 2nd

Linen-Like Costume Suits a Must for Summer

Each **49.95**

$5 down, $5 monthly

The three-piece ensemble: jacket, skirt and blouse to be worn as a suit, or the pieces to lead lives-of-their-own as separates! Lightweight, cool, always crisp styles are cut in the manner of Chanel: uncluttered jackets, scoopneck blouses, slim skirts indented with a single kick pleat . . . You'll look and feel your loveliest in one of these suits, whose colors are specially for Spring and Summer. Beige, tan and green. Sizes 8 to 18.

HUDSON'S BAY COMPANY, women's suits, fashion floor, 2nd

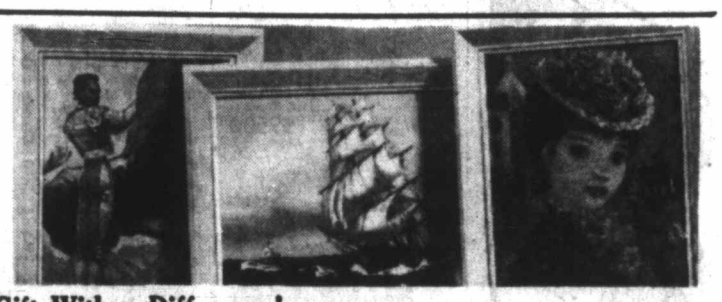

Gift With a Difference!
Reproductions of Famous-Master Paintings!

Prints to suit every taste, sizes to fit every room in this selection of prints that feature all aspects of artistic expression from the shimmering, flowerlike ballerinas of Degas, to the burning-bright landscapes of Van Gogh . . . Among these masterpieces, those of Picasso, Cezanne, Renoir, Utrillo, Woods, Bos . . . many more.

Sizes 11"x14"; 13½"x15½"; 12"x16". Complete with frame. Each **3.29**

Sizes 16"x20"; 18"x24"; 20"x24"; 24"x30"; 22"x28". Complete with frame. Each **4.79**

Pictures or frames may also be purchased separately.

HUDSON'S BAY COMPANY, stationery, main

Gift Suggestions in Notions, Stationery

Scuffie-Slippers—Comfy, easy-on slip-into scuffies come in assorted colors and floral prints. Pair **1.88**

Pinking Shears—Accurate cutting edge, 9" chromed blades and black japanned handles. Special, pair **1.88**

Skirt Racks—Space-saver hangs six skirts with ease, keeps them wrinkle-free. Steel-and-plastic sure grip clips. Each **98¢**

Colorful Aprons—Large selection of colors and patterns in cotton and nylon tie-waist aprons From **59¢** to **1.49**

Thong Sandals—For beach or casual wear, cushion sole thong sandals, comfortable, neat and fun to wear. Special, pair **66¢**

Garment Bags—Quilted garment bags hold 16 articles of clothing, feature 24" zipper. Reg. 3.95. Special, each **1.89**

Shoe Bags—Keep your shoes off the floor and neat in a cotton floral-print shoe bag that holds six pairs of shoes. Special, each **88¢**

Blouse Racks—Tubular steel racks hold six blouses, have vinyl clips that prevent snagging and marking. Each **1.29**

Sewing Kits—For travel or household use, these kits that come complete with thread, needles, thimbles. **88¢** to **2.95**

Imported Sewing Baskets—Imported baskets come in a wide selection of styles, are beautifully woven with attractive designs. **2.50** to **9.88**

Shopping Baskets—Sturdy straw baskets hold purchases easily, come in a wide variety of gay Summer colors. Each **89¢**

Plastic Flowers—Roses, carnations, daffodils are so beautifully made that they look like the real flower! Scented, too! Each **19¢** to **39¢**

Needlepoint Kits—Kits include picture (you just have to fill in the background), frame, glass and necessary wool. Each **2.98**

HUDSON'S BAY COMPANY, notions, main

Mother's Day Cards

Coutts and Rustcraft cards in an attractive selection of motifs, humorous, sentimental, appealing. From **10¢** to **$1**

Boxed Stationery—Beautiful stationery is imported from Switzerland, comes in the size and color that Mother likes to use. From **$1** to **$10**

Paper-Mate Lady Capri — Flows over all types of paper with ease, comes in a gift box, with plastic pocket-and-purse saver plus extra refill. Each **2.95**

Gilroy Gaytint Stationery—Top-quality paper in pastel shades, matching envelopes. Reg. 50c. Special, package **33¢**

List Finders—Handy for home or office . . . you have addresses and phone numbers right at your fingertips. Each **88¢**

Magnetic Board—Comes complete with notepad, pencil and magnet to keep special notes safe. Each **79¢**

HUDSON'S BAY COMPANY, stationery, main

Island Edition
★ ★ ★
Duncan Bureau
30 Kenneth Street
Phone Duncan 1600

The Daily Colonist.

Vancouver Island's Leading Newspaper Since 1858

Island Forecast: Cloudy, Sunny Periods
(Details on Page 2)

No. 124—102nd YEAR | VICTORIA, BRITISH COLUMBIA, THURSDAY, MAY 5, 1960 | 10 CENTS DAILY 15 CENTS SUNDAY | 34 PAGES

CORONER DEMANDS FACTS ABOUT BERSERK KILLER

★ ★ ★

Threatened to Shoot Hours Before Death

By TERRY HAMMOND

Acting Coroner Dr. J. H. Moore yesterday threatened to seek a court order to obtain a case history of insane killer Raymond Harold if provincial authorities fail to produce it for an inquest jury today.

The coroner's statement came at the close of a full day of testimony relating to the April 24 rifle-slaying of Saanich police constable Robert Norman Kirby.

It was a day which opened with a challenge of the coroner's jurisdiction to hear evidence of possible culpable negligence on the part of provincial mental hospital personnel; a day punctuated with legal objections and argument.

More Than Five Hours

And it was a day which produced these points:

● The armed mental hospital fugitive roamed a populated urban area of Saanich for more than five hours before police were informed of his escape.

● Six hours before the 31-year-old police constable was shot, the escaped inmate told a Saanich farmer he would shoot anyone who came after him.

● Kirby was slain by a bullet from a .22-calibre rifle which had been stolen from the unlocked home of the foreman of the Colquitz Mental Hospital's adjacent farm.

● A knife designed to kill pigs was stolen from the farm's piggery some three months before Harold's escape and recovered by police when the fugitive was felled by a bullet in the leg.

● Mental home employees testified that there were times when the whereabouts of inmates with grounds privileges (Harold was one of them) were not known.

● They said Harold was a happy and contented patient, but Saanich police testified that when they were finally notified of his escape he was described as "dangerous if aroused."

● Saanich prosecutor Lloyd McKenzie charged one mental home employee with being evasive in his testimony and accused mental hospital counsel Louis F. Lindholm of obstructing the inquest by opposing the continued availability of a mental health service witness.

Immediate Objection

The Kirby inquest, which opened briefly one week ago and adjourned to this week, was less than a minute old yesterday when the mental home counsel objected to the coroner's week-old address to the jury in which he asked them to weigh any evidence of culpable negligence on the part of Harold's keepers.

"Your instructions . . . were to inquire into the possibility of culpable negligence on the part of (his) keepers," said Mr. Lindholm.

"'Was it negligence,' you asked, 'that enabled him to get firearms and ammunition?'

"I suggest that it is not within the scope of your powers to inquire into that aspect of the matter.

"I do not suggest that this is not an issue of vital public concern—I do say, however, that this is not the forum for its determination."

Earlier he suggested that the coroner's jurisdiction did not extend beyond determining the identity of the deceased; how, when and where he met his death, and whether he met his death by murder or manslaughter.

Many Are Absent

Surveying the available witnesses in the inquest chamber, Mr. Lindholm observed that "many who could testify to the good operation of the hospital are conspicuous by their absence."

Dr. Moore conceded that he would take the objection under consideration, but made clear that he would deem admissable any evidence "related to how he (Kirby) came to his death."

"How he (Harold) came by the weapon is related to how he (Kirby) came to his death . . . and how he came by his death is related to how he came by the weapon," said the coroner.

A surprise witness yesterday was Saanich dairy farmer William Judge, who testified that Harold came armed to his farm at about 1.30 p.m. on the day of the killing and announced that he would shoot "if anybody comes after me."

He said he had known Harold for a number of years when the inmate was employed on an adjacent farm owned by Archie Brown, and considered him harmless.

He said Harold told him he was out "shooting pheasants" and said he "had a pocket full of shells."

Foreman Tells Story

First witness to testify yesterday under the protection of the Canada Evidence Act (which prevents such testimony from being used against the witness at a subsequent trial) was Patrick Arthur Cummins, foreman of the mental home's farm.

He said that a .22 rifle stolen from his home, and subsequently identified as the weapon which killed Kirby, had been placed in an upstairs cupboard of his home on the farm and that he had forgotten its presence there.

He said the rifle had been brought to the farm by his nephew and that he had ordered his son to put it upstairs some time before it was stolen.

Replying to questions from Mr. McKenzie, he said that he owned four guns of his own, but had removed them from his home before going away for the weekend.

He said he left his home unlocked so that in an emergency his telephone would be available to men on duty at the farm.

"We had a very bad fire hazard there — there was no water pressure," he recounted.

He said that when he first learned of Harold's disappearance he sent men out and went out searching in his truck.

He saw the fleeing inmate in a field and stopped.

"I was standing on a rise when a bullet came at me. I called to him to drop the gun and he shot at me," he recalled.

He sent a man to advise the

Continued on Page 3

CORONER J. H. MOORE
". . . We can get order"

Women, Church Allies in Safety

VANCOUVER (CP)—Women and the church were called on Wednesday to lead a crusade for safety on Canadian highways.

Ira Needles of Kitchener, Ont., president of the Canadian Highway Safety Council, said here Wednesday the two were powerful allies in safety education.

Brisk Exchange

Martin Denies He Has Spies But He Knows

OTTAWA (UPI) — Liberal front-bencher Paul Martin stoutly denies he has an "intelligence service" providing him with government information, but he manages to get wind of it somehow.

Mr. Martin's skill at uncovering government business —and his adamant denial that he has civil service spies working for him—came to light yesterday in a sharp 20-minute Commons exchange.

The former Liberal cabinet minister set the stage Tuesday by asking Finance Minister Fleming if he had before him a request from the investment committee of the Unemployment Insurance Commission for a loan. Mr. Fleming said he hadn't.

'AHEAD OF ITSELF'

Twenty-four hours later, however, the minister reported that Mr. Martin's "intelligence service" had been "getting a little ahead of itself." The request for a loan had arrived yesterday morning, he said.

Mr. Martin said the suggestion he had previous knowledge of the request from a civil servant was a "serious charge."

The minister replied he had not suggested Mr. Martin had been tipped off. When he added that such questions in future would be taken as notice, the opposition member was up again, crying that Mr. Fleming had "threatened" him —a "clear violation of the rules of Parliament."

Mr. Fleming termed this outburst a "matinee performance."

THAT'S ENOUGH

At this point, Speaker Roland Michener decided the House had heard enough on the subject.

Mr. Martin, by the way, is one of Mr. Fleming's closest personal friends.

Free-Pratt Plot Foiled

JOHANNESBURG (AP) — The newspaper Die Vaderland said Wednesday that plotters have tried to free David Pratt from the jail where he is held for wounding Prime Minister Verwoerd in an assassination attempt April 9.

Vaderland said police removed Pratt from Johannesburg after the plans were discovered.

South African Leader

Angry Londoners Cry 'Murderer!'

LONDON (UPI)—An angry crowd of Londoners shouting "Murderer, murderer," demonstrated against South African External Affairs Minister Eric Louw Wednesday after he clashed publicly with critics of his nation's racial segregation policies. (See page 10.)

A hostile crowd of more than 1,000 waited for Louw outside South Africa House in Trafalgar Square. Police set up a cordon around the building, and stood shoulder-to-shoulder against the walls. Other policemen patrolled the street corners and sidewalks.

As the South African minister appeared, shouts of "Murderer" rose from sections of the crowd and the cries continued as he drove away.

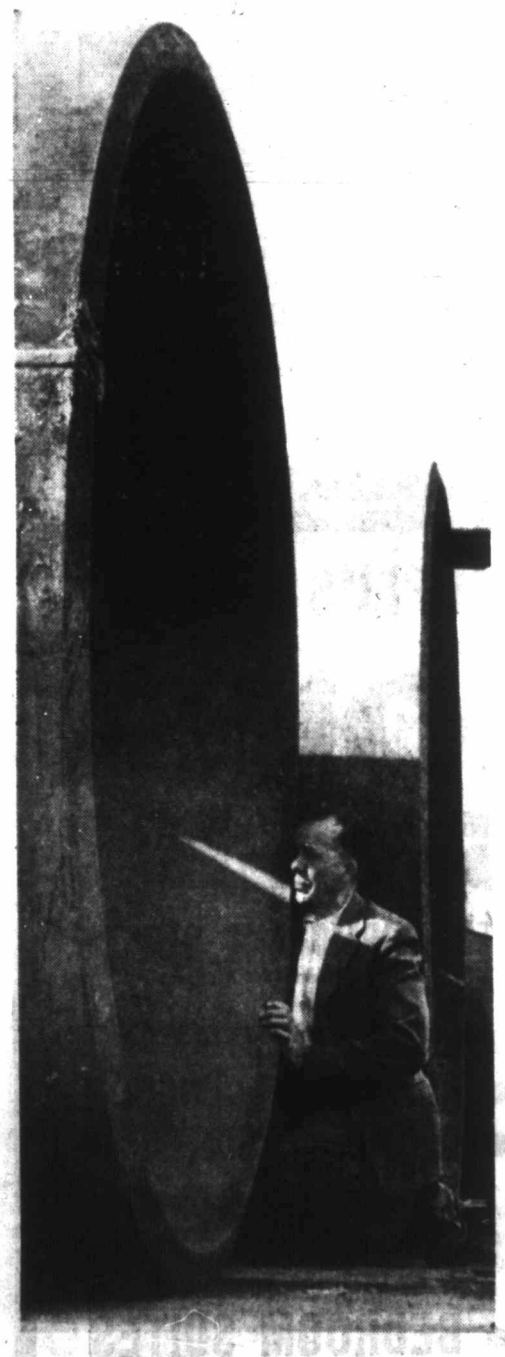

Rolled Together

First-aid man Ernie Wilde indicates where Victoria Machinery Depot worker was crushed when these giant tank casings rolled together.—(Colonist photo.)

★ ★ ★

Caught Between

Eight-Ton Tank Crushes VMD Man

A Victoria man is in "poor to fair" condition with a severely crushed chest, following an accident yesterday at the Bay Street yard of Victoria Machinery Depot.

Injured was James Proudlove, 23, son of Mr. and Mrs. Clarence Proudlove, with whom he lived at 2811 Adelaide. Formerly in the Royal Canadian Air Force for three years, he had been employed at VMD as a helper for three months.

Proudlove apparently was pinned when one of a dozen tubular tank casings, 10 feet in diameter and weighing eight tons each, was moved by crane and he was caught between it and a second casing.

City police took the injured man to St. Joseph's Hospital.

★ ★ ★

JAMES PROUDLOVE
. . . badly crushed

Gave Up Sprouts Just Like That

★ ★ ★

Colonist reporter Terry Hammond, along with scores of other Victorians, is trying to kick the cigaret habit with the help of the Colonist's recent series of articles by Arthur King. Hammond, a three-pack-a-day "addict," describes another step in his withdrawal.

By TERRY HAMMOND

Cigaret Addict's Diary

★ ★ ★

Q-Day minus 16.

Replies to Questions Day here.

Q. My husband is trying the Arthur King smoking cure and he thinks that I am obligated to join him. I only smoke about 15 cigarets a day.

A. Get a new husband.

CLARIFICATION

Q. My husband does not eat any breakfast and I want to know whether this means that he can't smoke until an hour after lunch, or just until an hour after the rest of us have had breakfast.

A. Try to get your husband interested in breakfast. Maybe he does not like the breakfasts you have been serving. Try kippers.

Q. Since starting the Arthur King 21-day conditioning period before quitting smoking I have, by refraining from cigarets for an hour after each meal, cut down to less than a package a day. This makes me only a light-to-moderate smoker and maybe I shouldn't quit at all. What do you think?

A. I think you should have been a lawyer.

SICK, SICK, SICK

Q. During the hour after each meal that I don't smoke, I actually feel nauseated and I wonder if you feel the same way.

A. You are fortunate indeed. I feel nauseated all day.

Q. I maintain that if I give up smoking and save $400 a year from not having to buy cigarets then I should be able to spend the money any way I want. My wife doesn't agree with me.

A. You say your wife doesn't agree with you. I have had this trouble for many years with Brussels sprouts, which I finally gave up. I quit Brussels sprouts just like that.

HOLES

Q. I found my wife's confidential list of reasons for quitting smoking and I thought you might be interested in this one. She says cigarets make holes in her teeth.

A. It is a long time since I examined your wife's teeth so I can't really say whether or not she is right. But looking at other people's confidential lists is against the rules and you will have to move back three squares and miss your next turn.

NO DOUBT

Q. Do you think that following the Arthur King cure you will actually quit smoking on May 22?

A. I KNOW I will stop smoking on May 22 but I am a bit concerned about May 23.

St. John's Centenary

High Churchmen Conduct Service

High Anglican Church officials in Victoria took part in the special service of thanksgiving and intercession held last night to mark the 100th anniversary of the Church of St. John the Divine, Quadra and Mason.

The special sermon was delivered by Archbishop Harold Sexton and Bishop Henry Martin, former Bishop of Saskatchewan, took the prayers. Tom Rees, an English evangilist, read the lesson and Canon George Biddle, rector of St. John's, made announcements.

Representatives of neighboring churches also attended the special service.

Refreshments were served in the church hall by the Women's Guild, following the service.

DON'T MISS

Wedding Rehearsal And Blunt Comment (Page 2)
★ ★ ★
Failure of Drive May Kill Refugees (Page 5)
★ ★ ★
King Fisherman (Page 6)
★ ★ ★
Pullen Retiring As Flag Officer (Page 17)
★ ★ ★
Reds Shuffle Key Leaders (Page 18)
★ ★ ★
Lucy-Desi Idyll Over (Page 24)
★ ★ ★
Chessman Left Daughter, 17 (Page 25)
★ ★ ★
Medical Co-Op Focus Of Care Controversy (Page 34)
★ ★ ★

	Page
Bridge	30
Comics	12
Crossword	32
Financial News	13
Garden Notes	12
Radio Programs	29
Social	14, 20, 21, 22
Sport	8, 9, 23
Television	28
Theatres	24

Invitation to Sailors

Personal invitation to the boat show at Duncan today, Friday and Saturday, is hard to turn down when pretty sailor like Heddy Strasdas of Cowichan Station passes them out. — (Colonist photo by Charles Thompson.)

Duncan Blamed for Damage

NORTH COWICHAN—The city of Duncan is being held responsible for damage to a half-mile-long piece of blacktopped road during construction of a water line.

The assertion was made yesterday by Coun. Tony Staples when he reported "considerable" damage had been done on Lakes Road.

Work was done by a private contractor by an arrangement with the city extending its water to about 25 North Cowichan residents.

Coun. Staples said the edge of the road is quite broken up and that "patching is never as good as the original."

★ ★ ★

Fisheries biologist David Hurn offered the government's help in a study of Quamichan Lake and control of flooding. An engineer, asked for a survey, said it would be delayed until the water level is lowered.

★ ★ ★

Approval was given to the subdivision of land on Somenos Road at Auchinachie for a new junior high school.

★ ★ ★

Tenders will be called for paving five miles of the old Island Highway connecting Somenos and Westholme districts.

★ ★ ★

Reeve Donald Morton was given power to sign a five-year lease at $1 a year with MacMillan, Bloedel and Powell River Ltd. for land north of Crofton's public wharf for a boat launching site, first in the area.

MILK POWDER

Production of skim milk powder for domestic consumption reached 21,380,000 pounds in Canada in 1959.

Driver, 14, Cautioned

DUNCAN — Judge A. C. Sutton let a 14-year-old girl off with a caution yesterday for driving without a licence.

Police said her grandfather permitted her to drive in his company.

Judge Sutton told her to "behave" or her misdeed could lead to a worse offence and stiff penalty.

McEwen's Douglas at Fort

MOTHER'S DAY SPECIAL

T-BONE STEAK - $1.50

Choice Red Brand Centre Cut T-Bone, served with Chef's Salad, French Fried Potatoes.

FRIED CHICKEN - - $1.50

A Tender, Young Chicken (unjointed). Served with Baked Potato, Chef's Salad.

McEWEN'S RESTAURANT

1014 DOUGLAS ST. EV 6-1931

Newspaper Advertising Stimulates Buying

Three Bursaries Awarded So Far In Music Festival

NANAIMO — Three bursaries have been awarded so far in Nanaimo's Upper Island Music Festival.

A Campbell River 16-year-old, Lynne Maier, won the intermediate piano championship; Jill Hurford, 13, Nanaimo, won the junior piano, and Mark Morton, 7, Comox, won the elementary piano.

CLASSES DELAYED

Vocal classes were delayed Wednesday morning when adjudicator Stanley Hoban of Victoria became ill at his hotel. He was replaced by Glyndwyr Jones.

Today, festival's busiest, will see classes in all events taking place at St. Andrew's United Church Hall, senior high school auditorium, Eagles Hall and Quennell School auditorium.

Mother's Day Teacup and Saucer filled with Stevenson's Homade Chocolates "Always in Good Taste" 725 YATES ST.

Handbags for Mom

At McMartin's you will find the largest selection in Victoria of Handbags for Mother's Day giving!

Come first to McMartin's and choose the handbags she'll love . . . from gleaming patent leather, smooth leathers, suedes and Luxon hide. All colors in stock, including white in a wide price range.

$2.95 to $30.00

SPECIAL GROUP OF HANDBAGS FOR MOTHER'S DAY GIFTS

20% OFF

McMARTIN'S LEATHER GOODS

1605 DOUGLAS STREET (On the Way to the Bay)

Pollution at Chemainus

Beach Threatened

CHEMAINUS — Pollution of the beach at Chemainus could cause its being closed this summer to swimmers, North Cowichan council was informed yesterday.

Samples taken last summer were "borderline" and have become increasingly worse since then, stated Dr. C. J. G. Mackenzie, Central Vancouver Island health officer, in a letter.

His hopes that with the coming of spring it would improve, have not been supported.

STILL HOPE

Dr. Mackenzie said there is still hope the waters will be clean enough for swimming later this year, but that he is taking weekly tests.

If the situation continues he will seek advice from provincial health authorities.

OUTFALL SOURCE

Reeve Donald Morton said he is sure all the pollution is now coming from the city's sewage outfall that was extended several years ago when the situation arose.

He said in his belief discharge from ships in the harbor and sewage systems in surrounding areas are a contributing factor.

Chemainus Exports

U.S. 'Sweetheart' Of Clamdiggers

CHEMAINUS — United States importers proved last month they are the "sweetheart" of local clam-diggers.

A total of 32,000 tons of fresh clams were shipped through here during April, an increase of 20,000 tons over May figures.

It was part of an increased activity in the port that saw fewer ships take out more produce in April.

There were 19,450,500 board feet of lumber taken out in 29 ships. A month ago 18,162,100 feet of lumber was exported in 35 vessels.

The United Kingdom continues to be the biggest purchaser, with 5,053,000 last month. Trailing were South Africa, 4,100,000; Puerto Rico, 3,400,000; United States, 2,913,500; Australia, 1,560,000; Belgium, 1,449,000; Barbados, 972,000.

11 on Beach None in Hand

NORTH COWICHAN — A Chemainus man who said he placed the bodies of 11 chickens on a beach and let the tide take them away, acted in haste.

The poultry farmer, A. E. Knight, was refused compensation in a claim he made stating they were killed by dogs.

Reeve Donald Morton commented yesterday he doesn't doubt Mr. Knight's word, but council cannot pay out public money without proof.

King Fisherman

Island Angler In Lead

First trout entries from up-Island have been received in The Daily Colonist King Fisherman contest and Larry Davis of Lake Cowichan stepped into the trout lead with a 3:4 fish caught at Lake Cowichan on a Tom Mack spoon.

He takes the lead from Gary Freer of Victoria who held it with a 2:12 trout taken at Elk Lake Sunday on lake troll and worm.

But a 3:4 trout is not expected to stay at the top for long. At the end of May last year Gordon Ellis of Victoria was leading with a 6:8 trout caught at Buttle Lake.

The angler who catches the biggest trout of the 5½-month contest will win a handsome King Fisherman trophy and if he is a Colonist subscriber he will win as well a Jeubro tent and two terylene sleeping bags donated by Jeune Bros. of Victoria Ltd.

Main hidden weight prize this year is an all-expense-paid trip for two to Acapulco and it will go to some lucky Colonist subscriber.

Latest weigh-ins:

Salmon

GILBERT'S BOATHOUSE, BRENTWOOD
Bob Jones, 994 Londonderry Road; 21:1 spring, Willis Point, Strip-Teaser.
Mrs. Edna Knight, 1568 Fellham Road; 20:1 spring, Tod Inlet, Minnow-Teaser.
Roy Smith, 811 McKenzie; 6:12 spring, Patricia Bay, Wonder spoon.
Ross Dong, 2100 Cook Street; 6:8 spring, the Boulder, Minnow Teaser.
Vern Pallister, 347 Island Highway; 5:3 spring, Misery Bay, Wonder spoon.
HOLDER'S BOATHOUSE, DEEP COVE
J. H. Milburn, 3018 Clare; 5:7 spring, Deep Cove marker, small Strip-Teaser.
ANGLERS RENTALS, BRENTWOOD
A. Fisher, 2160 Newton Street; 9:5 spring, Tod Inlet, Mac's Squid plug.
PEDDER BAY MARINA, ROCKY POIT ROAD
N. L. Peck, 238 Stormont Road; 17:2, 11:12 springs, Pedder Bay, Strip-Teaser.
Mrs. Gayl Frudd, 2977 Selwyn Road; 17:0 spring, Pedder Bay, herring strip.
F. de Macedo, 1168 Oxford Street; 12:6, 11:0 springs, Pedder Bay, Strip-Teaser.

Trout

PALLIE'S PLACE, LAKE COWICHAN
R. O. Lyon, 558 Cornwall; 1:13, Cowichan Lake, Gibbs-Stewart spoon.
CEDARS RESORT, LAKE COWICHAN
Larry Davis, Lake Cowichan; 3:4, 1:2, 1:8, Cowichan Lake, Tom Mack spoon.
Carl Swanson, Marble Bay, Lake Cowichan; 2:12, 2:3, 1:13, 1:9, Cowichan Lake, spoon.

Silk Specialists Since 1903

Saba Bros Limited

1130 Douglas Street
Phone EV 4-0561

New Answer-deb gives light, lively control to active deb figures! Just 5½ ozs. of boneless nylon power net with inner elastic bands to trim your tummy—an all-rubber satin back panel to smooth hips. White, sizes P, S, M, L.

ANSWER-DEB PANTIE..... $10.00

PULL-ON GIRDLE..... $8.95

Inquire at Our Credit Office for an Optional Budget Account

Corset Dept. Saba's Main Floor

DRINK B.C. MILK EVERY DAY

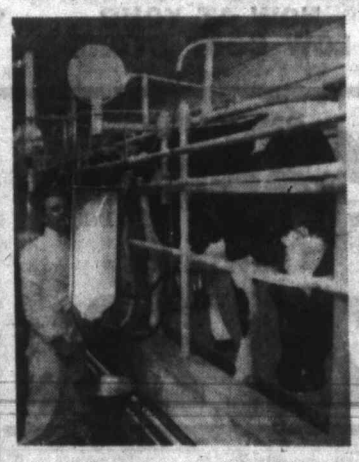

Milk is our most nearly perfect food. Protein of high quality, calcium and riboflavin (vitamin B2) are all supplied by our fresh B.C. milk. Milk packs a wealth of nourishment into every glass . . . there's no waste . . . and the cost is low in proportion to food value. Serve B.C. milk to your family *every* day.

AN IMPORTANT B.C. INDUSTRY

The dairy farmers of British Columbia are independent business men striving to give you the finest dairy products at the lowest possible prices. Dairying contributes over $36,000,000 a year to our economy but the importance of the dairy famers cannot be measured in dollars alone. Dairying is a most essential industry and our B.C. dairy products are among the best in the world.

MILK FITS INTO EVERY MEAL

The well-balanced diet must contain milk in some form. If the adults in your family are not milk *drinkers* you may need to use some ingenuity to make sure they get their healthful quota of milk — at least half a pint a day. Remember that adolescents need at least a pint and a half of milk a day while younger children need at least a pint.

Fish Fillets in Sour Cream

If using frozen fillets, thaw first and pat dry with paper towel. Cover bottom of dish with thinly sliced onion. Arrange fillets in single layer on onions. Salt and pepper to taste. Bake at 400°F. for 15 minutes until fish flakes easily. Now sprinkle with finely chopped green pepper and cover with sour cream. Broil 3" from heat until brown (about 5 minutes).

Meatballs in Buttermilk Sauce

Brown meatballs. Add about 2 tbsps. butter to drippings in pan. Add 4 tbsps. flour, 2 tsps. sugar, 1½ tsps. dry mustard, 1 tsp. salt and ⅛ tsp. pepper. Blend thoroughly. Gradually add 2¼ cups B.C. fresh buttermilk while stirring. Cook over low heat until sauce is smooth and thick, stirring all the while. Pour into buttered casserole, add meatballs and bake uncovered for 30 minutes at 300°.

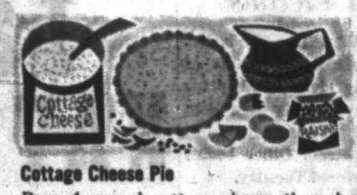

Cottage Cheese Pie

Press 1 pound cottage cheese through sieve. Add ⅓ cup sugar, 2 tbsps. B.C. evaporated milk, 3 eggs, well beaten, ½ tsp. salt, ½ cup raisins, grated rind and juice of 1 lemon and 1 tsp. melted butter. Mix well. Fill a freshly baked pie crust (lightly browned). Bake at 350° until filling is firm, 15 to 20 minutes. Makes one 9-inch pie.

B.C. GOVERNMENT

HON. NEWTON P. STEACY, MINISTER OF AGRICULTURE

Woman's Touch

How would fancy chrome grill look on the front of a stock car? That's what Bette Ann Davis wanted to find out, much to the dismay of mechanic Skip Morrison, whose prime interest at the moment is getting motor into top shape for opening race meet at Western Speedway Saturday night. Car, driven by Wally Lum, will be ready for first meet—but without woman's touch. Sorry, Bette!

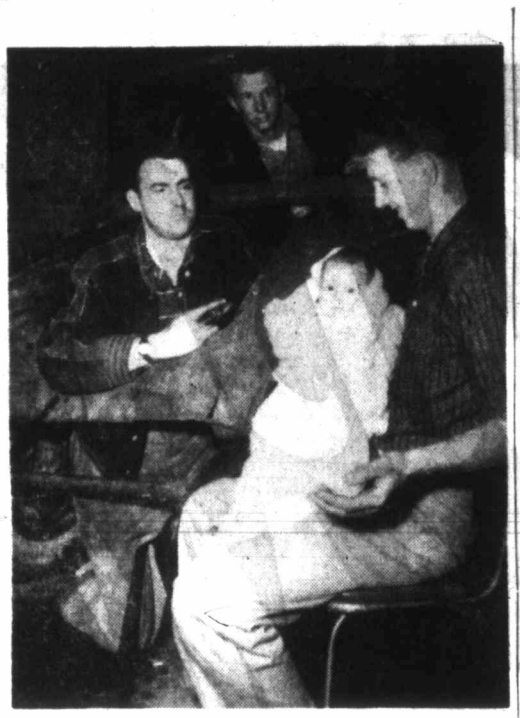

Slight Interruption!

Helping hand is needed, but owner Bob Vantreight and driver Bill Foster had to do without mechanic Jim Steen's help briefly this week while getting stock car assembled. Baby-sitting duties, with son Kerry, came first despite fact stock car racing season gets under way Saturday at Western Speedway.—(Ryan Bros. photo.)

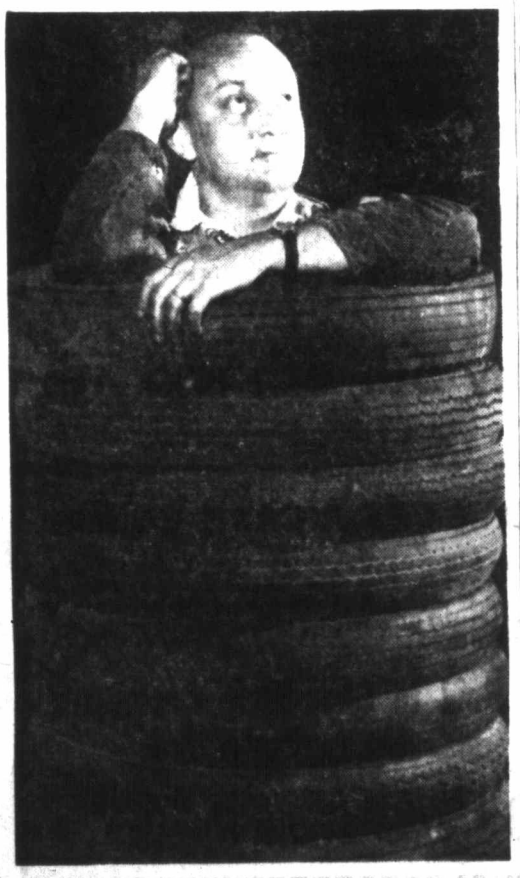

One Stock Enough?

Tire problem has stock car driver Gil Philardi wondering if he has enough to last him through auto racing season at Western Speedway. It can be expensive, but Philardi is ready for second season of driving. Opening program at Langford track is set for this Saturday night, starting with time trials at 7.30.—(Ryan Bros. photo.)

Ruling on Nanaimo Goal Costly to Improved Vics

By LARRY ROSE

Victoria came up with its best effort of the Inter-City Lacrosse League season Wednesday night only to lose, 10-9, to a fading Nanaimo team that was given a second wind mainly through the courtesy of referee Eric Dickinson.

Dickinson's decision to allow a hotly-disputed third-quarter goal by Nanaimo eventually proved the difference and went a long way towards convincing 1,700 Memorial Arena fans that the caliber of refereeing has not improved.

Inconsistency of referees has always plauged the Inter-City League and things apparently have not changed.

COME TO LIFE

Trailing, 6-1, at one point in the second quarter, Victoria had suddenly come alive and was trailing by a scant 7-6 margin late in the third quarter.

At 13.58, MacKay fired from directly in front of the Victoria net. Goaltender Geordie Johnston appeared to stop the shot and smother a rebound.

Goal-judge Jim Robson did not turn on the red light. But, much to the amazement of everyone, Dickinson signified a goal. Victoria, and in particular Johnston, protested to no avail. Dickinson stood behind his decision and refused to consult the goal judge. Johnston claimed the ball had lodged in his equipment but Dickinson said it had been pulled from the net.

The decision gave Nanaimo an 8-6 lead entering the final quarter. Victoria again surged to the attack but could get no closer than one goal, on three separate occasions.

THREE-WAY TIE

Nanaimo's win propelled the Up-Island club into a tie for first place with New Westminster and Vancouver. The three clubs have 2-1 records.

Victoria, winless in three outings, trails.

Wednesday's game was highlighted by the performance of the newly-formed Victoria line of Paul Parnell, Ron Jay and Gary Moore, all former Eastern Canada players.

Parnell scored twice while Moore led scorers with three golas. Jay, collecting one assist, also shone.

Nanaimo, its ranks "infested" with ex-Victoria players, got two-goal efforts from Archie Browning, Don Ashbee and sophomore Ed McDonald, plus outstanding goaltending from veteran Fred Fulla.

The slow, methodical Nanaimo club took a 4-1 lead in the first quarter and were in front, 6-3, at the half.

Fulla came up with several fine saves late in the game. Moore had closed the gap to 9-8 at 8.49 of the final when Fulla came to the rescue.

Jackie Northup, a Victoria standout all night, broke in on Fulla but the latter made a brilliant save.

Browning then broke away for Nanaimo's winning goal with 43 seconds remaining.

Victoria got that one back at 14.35 when Stu Smith snapped in a loose ball but Fulla ended any hopes of a comeback when he blocked a hard drive by Parnell with 10 seconds left.

	P	W	L	F	A	Pt.
Nanaimo	3	2	1	31	26	4
Vancouver	3	2	1	24	28	4
New Westminster	3	2	1	28	19	4
VICTORIA	3	0	3	21	31	0

Last night's score: Nanaimo 10 at VICTORIA 9.

Next game: Tonight — Vancouver at New Westminster.

Victoria	G	A	P	★ Nanaimo	G	A	P
Johnston	0	0	0	Fulla	0	0	0
Smith	1	0	0	Bamford	0	0	2
Davies	1	0	14	Scott	0	0	0
Northup	1	2	0	Browning	2	1	0
McKee	0	0	0	Ashbee	2	0	2
Gill	0	1	0	McKay	1	3	0
Severson	0	1	0	Morrill	0	0	4
Jay	0	1	0	McDonald	2	0	0
Moore	3	0	0	Rosskamp	1	0	6
English	0	0	2	Wyatt	0	0	0
McNeill	0	0	2	Blonda	1	0	0
Kowalyk	0	0	0	White	1	0	0
Ranson	1	0	0	Good	0	0	0
R. Kowalyk	0	0	1	McVie	0	0	2
Parnell	2	0	2	Leibich	0	1	0
Wooster	0	0	0	Shires	0	0	0
Totals	9	6	21	Totals	10	5	16

Shots stopped:
By Johnston ..... 7 6 6 6—25
By Fulla ..... 8 7 5 7—27

Score by periods:
Victoria ..... 1 3 3 2—9
Nanaimo ..... 4 1 1 2—10

Referees: E. Dickinson, E. McDonald.

May 24 Opener Set For Inter-Club Golf

Royal Colwood, winners of the initial Victoria Inter-Club Golf League will start off Tuesday, May 24, in defence of their title with a match against Victoria at Oak Bay.

On the same evening Uplands will be at home to Gorge Vale, who were last year's runners-up.

The schedule for the new campaign was decided at a meeting of the Inter-League Committee at Gorge Vale last night with Micky Bartkow, Colwood, as chairman.

Owing to the appearance of Heart of Midlothian in a special soccer match in Victoria on Monday, June 6, the committee decided to change the date of that week's matches to June 7, so as not to provide a sporting counter-attraction to the soccer game.

All the other matches, however, will be played on Monday evenings.

As last year, each team will consist of six players, who will be divided into three teams by their club captains. Single points will be awarded to the winner of each best-ball foursome, and single points will go to the winners of the singles matches. Nine points will be at stake in each game.

The order of play will not be announced by the club captains until the players are on the first tee.

Last year's rules of the competition were accepted with the additional regulation that no player may play for more than one club in the season.

At stake is the handsome Willie Park Driver trophy, and it will go to the club with the greatest number of points after the conclusion of the six-game series. In the event of a tie for top place there will be a deciding match on neutral ground.

The presentation of awards will be made later in the season.

Tuesday, May 24, Uplands vs. Gorge; Victoria vs. Colwood.
Monday, May 30, Colwood vs. Uplands; Gorge vs. Victoria.
Tuesday, June 7, Colwood vs. Gorge; Uplands vs. Victoria.
Monday, June 13, Uplands vs. Colwood; Victoria vs. Gorge.
Monday, June 20, Gorge vs. Uplands; Colwood vs. Victoria.
Monday, June 27, Gorge vs. Colwood; Victoria vs. Uplands.
Matches to be played on course of first named club.

Columbia River to Get 65,000,000 Young Salmon

SEATTLE (AP) — Some 65,000,000 young salmon are being released in the Columbia River, The U.S. Fish and Wildlife Service announced yesterday. About 50,000,000 fall chinook fingerlings are from four national hatcheries and the others from Washington and Oregon hatcheries.

The operation began Sunday and will continue through next weekend.

All the salmon, which are about 90 days old, are being put into the river at night to help protect them from predators which work mostly in daylight.

Scots Blank Navy To Finish Second

	P	W	L	D	F	A	Pts
Evcoes	19	14	3	2	72	29	30
Scottish	20	14	6	0	93	40	28
Brodies	20	12	5	3	66	37	27
Ladysmith	20	11	6	3	51	38	25
Vic West	20	8	6	6	40	32	22
Gorge Hotel	19	10	8	1	53	39	21
Kickers	19	8	6	5	79	58	21
Saanich	20	7	9	4	60	57	18
Heaneys	20	6	13	1	42	75	13
Esquimalt	20	5	15	0	41	103	10
Navy	19	0	18	1	13	101	1

Canadian Scottish finished as runners-up in the Victoria and District Soccer League by blasting winless Navy, 8-0, at HMCS Naden last night.

Held to one goal in the first half, the Scots opened up after the intermission. Bill Ackinclose scored three times, Taffy Jones and Bill Mossie twice each and Tony Bourbijn once as Scottish beat out Brodies by one point.

In the other game played as the league schedule ended, Victoria West blanked Evcoes, 3-0, at Topaz Avenue Park. Alan Metcalf got two goals and Bob Turner the other.

VIEWS of SPORT

By Red Smith

The Livery Set

This is the one week of the year when sports pages across the land are redolent of the livery stable, even sports pages in sinless precincts such as Wisconsin where gambling is considered immoral except at fixed basketball games. For the next several days, this space will be devoted mostly to affairs of Bally Ache, Tompion, Eagle Admiral and other steeds whose owners have designs on the gold cup, the red roses and the green boodle which go to the winner of the Kentucky Derby.

Just about a week after the last cadaver is combed out of the tulip beds at Churchill Downs, horses of another color will be racing at another gait for a purse of $150,000 or so at Roosevelt Raceway on Long Island. Though it might get a fellow arrested this week in Louisville, perhaps it is permissible to mention, in the same breath with the Derby, Roosevelt's Messenger Stake for three-year-old pacers, because the jugheads and the thoroughbreds are cousins under the skin.

Ask some passer-by to distinguish between the thoroughbred and the standardbred, and the chances are he'll tell you the former is a critter developed centuries ago in England whereas the latter is a strain indigenous to the United States. The generality would be fairly close to the truth, but it wouldn't be the whole truth.

It wouldn't take account of Messenger, the "flea-bitten grey" whose memory Roosevelt is saluting as the ancestor of all harness racers and the great-granddaddy of America's noblest runners, too. Messenger was a genetic freak, a thoroughbred runner who did all his racing on the flat, never was broken to harness or trained to pace or trot, yet was equally successful as a sire of runners and trotters.

Everything's Ancestor

The first time in recorded history that horses hitched to sulkies raced on any track was May 27, 1823, on Long Island's Union Course. Sharing top billing with the trotters was an intersectional match between thoroughbreds, with American Eclipse representing the North against the champion of the South, Sir Henry.

Winner of the match and its $40,000 purse was American Eclipse, a grandson of Messenger out of Messenger's great thoroughbred daughter, Miller's Damsel.

Favorite for the trot was Betsy Baker, a daughter of Messenger's son, American Mambrino, but the winner was Top Gallant, Messenger's grandson by Coriander. Top Gallant's dam, Bishop's Hambletonian, was Messenger's granddaughter.

Chances are many are aware that virtually every trotter and pacer, including Muncy Hanover, a favorite for this year's Messenger Stake, traces back to this founding father. Perhaps, though, some amateurs of the running horse don't realize that the same is true of Tim Tam, Swaps and Nashua, Native Dancer, Citation and Man O' War, Exterminator, Equipoise.

And a Dollar for the Groom

Bred in England by the Earl of Grosvenor, Messenger was foaled in 1780, the year Diomed won the first Epsom Derby. He traced back to all three of the founding fathers of the thoroughbred hierarchy, being descended on the male side from the Darley Arabian and on the female side from the Byerly Turk, with three crosses to the Godolphin Arabian.

He raced sixteen times and earned 1,473 guineas ($7,365) in purses, plus side bets that were "often large and sometimes tremendous." In 1788 he was shipped to America to stand in stud "at Alexander Clay's, at the sign of the Black Horse, in Market Street, Philadelphia, at the very low price of three guineas each mare, and one dollar for the groom."

Thereafter his court moved frequently but mostly he stood on Long Island. In 1793 he was bought by John Jacob Astor's brother Henry. While being ferried across the Hudson en route to Long Island, he got excited, kicked his groom in the head and killed him.

Messenger's grave is near Oyster Bay, L.I., just off the fourth fairway of the Piping Rock Golf Club. The horse historian, John Wallace, describes how he got there in 1808 at the age of twenty-eight, with full military honors.

"The news of the death of the old patriarch," Wallace wrote, spread with great rapidity and soon the whole countryside was gathered to see the last of the king of horses, and to assist at his burial. His grave was prepared at the foot of a chestnut tree some distance in front of the house of Townsend Cock and there he was deposited in his holiday clothing. In response to the consciousness that a hero was there laid away forever, a military organization was extemporized, and volley after volley was fired by platoons above his grave."

Near-Perfect Try In Minor Baseball

Play in Victoria's minor baseball leagues last night was featured by a no-hit, no-run game pitched by Russ Tyrell for Brotherhood of Painters in the Evening Optimists' Babe Ruth League.

Tyrell retired the first 10 batters to face him but with visions of a perfect game, an error allowed an IGA runner to get on base in the fourth inning. Tyrell later issued his only base on balls, wound up with nine strikeouts and a 7-0 win.

Ken Piercy, losing pitcher, whiffed 10 but contributed to his troubles with eight bases on balls.

Another standout mound job was turned in by Blair Kubicek for Odd Fellows in the National Little League.

Kubicek took care of 13 of the 18 outs he needed with strikeouts in beating Gyros, 10-4, with a two-hitter. It was as well he did, too. His mates didn't have much to do but bobbled five times.

But Kubicek was lucky he wasn't pitching for McQuades of the Oak Bay Little League. They were charged with 17 errors in taking a 21-2 lacing from Evcoes. And the winners chipped in with seven boots of their own to keep the scorekeeper on his toes.

BABE RUTH LEAGUES

EVENING OPTIMISTS
Painters ..... 110 023—7 7 1
IGA ..... 000 000—0 0 3
Russ Tyrell and Fred Lundquist; Ken Piercy and Bruce Kaiser.

VICTORIA
Menzies ..... 021 008—11 12 1
Optimists ..... 001 040—5 1 4
Larry Whitman, Mike Hart (5), Dave Woodley (4) and Stan Emerick; Ron Stubbings and Ollie Goldsmith.

LITTLE LEAGUES

NATIONAL
Gyros ..... 000 220—4 2 4
Odd Fellows ..... 011 1Tx—10 7 5
Alf Williams, Wayne Peters (9) and John Wilson; Blair Kubicek and Ron Muir.

CADBORO BAY
Merchants ..... 102 211—7 7 3
Douglas Rotary ..... 420 02x—8 5 2
Danny Massen, Brian Belton (2) and Robin Logan, John Halpon (5); Ken Langford and Ron Love.

OAK BAY
McQuades ..... 002 000— 2 2 17
Evcoes ..... (12)1 08x—21 10 7
Brock Flett, Bill Woods (1), R. Cameron (4) and M. Kolesar, Brock Flett (1); Dean Merrit, Brian McConnell (4) and Phil Pimlott.

PONY LEAGUES

LAYRITZ
Elevators ..... 000 10c—1 3 3
Builders ..... 203 37x—15 14 3
Ken Bate, Fred Kroening (4) and Ross Norrington; Tom Bell, Murray Smith (4) and Murray Smith, Al Hines (4).

Royals Hold German XI To 1-1 Draw

SAN FRANCISCO (AP) — Munich 1860 of Germany rallied in the final 10 minutes to earn a 1-1 exhibition soccer tie with Westminster Royals of New Westminster, B.C., before 5,000 fans at San Francisco's Balboa Stadium Wednesday.

The Canadian team scored first with 22 minutes remaining in the game when inside-right Art Hughes sent the ball into the net from 10 yards out.

Munich, outplayed throughout much of the game, finally tied the score with six minutes remaining when inside-left Rudolf Koebl drove the ball into the net from 15 yards out.

The Germans featured a short passing game while the Canadians employed long passes from wing to wing. The Canadians, rated the underdogs, appeared to tire in the last 10 minutes.

The goalies of each team were outstanding — Canada's M. Schweitzer and George Hoffman of Munich.

FAN FARE By Walt Ditzen

When to Fish or Hunt SOLUNAR TABLES by John Allen Knight

According to Solunar Tables calculated for this area, the best times for fishing and hunting for today and tomorrow will be as follows (Times shown are Daylight Saving Time).

TODAY A.M. Minor	A.M. Major	P.M. Minor	P.M. Major
1.25	7.50	1.40	7.55

TOMORROW			
2.10	8.50	2.30	8.45

Major solunar periods, lasting 1½ to 2 hours, dark type.
Minor periods, shorter in duration, light type.

Yankees Handle Old Jinxes In What May Be Comeback

son for the New York Yankees, who last year were beaten by everybody in general and in particular by Detroit's Don Mossi and Frank Lary as they tried for a fifth straight American League pennant and their 10th in 11 seasons.

AMERICAN LEAGUE

	W	L	Pct.	GBL
New York	8	5	.615	—
Chicago	8	6	.571	½
Baltimore	9	7	.563	½
Cleveland	7	7	.500	1½
Washington	7	7	.500	1½
Boston	6	7	.462	2
Kansas City	6	8	.429	2
Detroit	5	8	.385	3

NATIONAL LEAGUE

	W	L	Pct.	GBL
Pittsburgh	12	5	.706	—
San Francisco	11	6	.647	1
Milwaukee	9	6	.600	2
St. Louis	9	7	.563	2½
Los Angeles	8	10	.444	4½
Cincinnati	7	11	.389	5½
Chicago	6	11	.353	6
Philadelphia	6	12	.333	6½

The Yankees have taken the league lead for the second time this year, and they made it by defeating Mossi and Lary on successive days.

Yesterday, it was Lary who saw his jinx at least temporarily ended when he was outpitched by rookie southpaw Bill Short in a 4-2 setback.

Lary, who started with a 21-6 lifetime edge over the New Yorkers, gave up six of the eight Yankees hits and all their runs. The winning hit was Elston Howard's two-run homer in the sixth inning.

It was the eighth straight setback for the Tigers, who dropped all the way to the cellar after starting off with five wins in a row.

FAILS AGAIN

Chicago White Sox, elated Tuesday by the continued effectiveness of veteran southpaw Billy Pierce, were deflated again by veteran righthander Early Wynn, who failed for the fourth time to go the distance.

Wynn went out under fire in the seventh inning, when Baltimore Orioles scored four runs for a 6-4 decision.

Jim Lemon's two-run homer in the seventh inning provided the tying and winning runs as Washington Senators halted Cleveland Indians' rush with a 7-6 win. It was the eighth one-run decision in which the Senators have been involved.

Mal Woodeshick, one-time Cleveland pitcher, pitched scoreless baseball after being called in to relieve in the fifth inning to get the win.

PIRATES GO UNDER

And this is what happened over in the National League:

Pittsburgh's leading Pirates were beaten for the second time in a row when Dick Ellsworth, a 20-year-old bonus rookie recalled only Tuesday from Houston, pitched Chicago Cubs to a 5-1 victory with a five-hit job in which he never walked a man. Beaten for the first time, after three wins, was Pittsburgh ace Bob Friend.

San Francisco Giants missed the chance to tie for the lead when Cal McLish finally came through for Cincinnati Reds in a 3-2, four-hit mound performance in which he stopped Willie Mays' batting streak at 16 games. McLish gave up but two hits, both by Willie Kirkland and one of them a home run, after the first inning.

DODGERS SKID

Los Angeles Dodgers continued to slide when Bob Buhl pitched Milwaukee Braves, only two games out of the lead now, to a 2-1 victory. Buhl gave up only three hits to best Don Drysdale.

And St. Louis Cardinals kept galloping along with a 5-3 conquest of Philadelphia which boosted them within two and a half games of the Pirates. Three unearned runs in the eighth inning were the difference.

AMERICAN LEAGUE
Kansas City ..... 000 031 010—5 11 1
Boston ..... 000 020 010—3 10 1
Ma. Kutyna (8) and Chitt; Brewer, Worthington (6), Chittum (8), Fornieles (9) and R. Sullivan, Gile (9).

Detroit ..... 000 100 010—2 6 0
New York ..... 101 002 00x—4 8 0
Lary, Morgan (7) and Wilson; Short and Berra, Howard (4). Home run: New York—Howard (3rd).

Chicago ..... 100 002 100—4 10 2
Baltimore ..... 000 200 40x—6 11 0
Wynn, Baumann (7), Staley (7) and Lollar, Brown (1); Wilhelm, Walker (8) and Triandos.

Cleveland ..... 101 040 000—6 13 0
Washington ..... 020 020 20x—7 8 1
Latman, Briggs (5), Perry (7), Klippstein (8) and Romano; Lee, Woodeshick (5) and Battey. Home runs: Cleveland—Bond (2nd and 3rd). Washington—Lemon (4th).

NATIONAL LEAGUE
Milwaukee ..... 010 000 001—2 8 1
Los Angeles ..... 000 100 000—1 3 1
Buhl and Crandall; Drysdale and Roseboro. Home run: Milwaukee—Crandall (3rd).

Cincinnati ..... 000 201 000—3 8 0
San Francisco ..... 100 100 000—2 4 0
McLish and Bailey; Sanford, O'Dell (7) and Landrith. Home runs: San Francisco—Kirkland (3rd).

Pittsburgh ..... 000 100 000—1 8 0
Chicago ..... 000 100 13x—5 8 0
Friend, Face (8) and Smith; Ellsworth and Rice. Home run: Chicago—Thomas (5th).

Philadelphia ..... 120 000 000—3 9 4
St. Louis ..... 001 100 03x—5 5 1
Bunkardt, Gomez (8) and Dalrymple; Gibson, Jackson (2), Bridges (8), McDaniel (9) and Sawatski, Smith (9).

PCL Baseball

	W	L	Pct	GBL
Spokane	10	7	.588	—
Seattle	11	9	.550	½
Sacramento	9	8	.529	1
Portland	10	9	.526	1
San Diego	11	11	.500	1½
Salt Lake City	8	9	.471	2
Tacoma	8	8	.429	2½
Vancouver	5	9	.357	3½

Sacramento ..... 000 110 030—4 9 1
Seattle ..... 010 123 03x—9 10 1
Singleton, Raymond (6), Watkins (8) and Rosell; Ripplemeyer and Bevan.

San Diego ..... 010 000 0—1 5 2
Vancouver ..... 000 110 x—2 5 1
Werle and Carreon; Nichols, Paine (7) and White. Home run—Vancouver, Hinton.

(Second game.)
San Diego ..... 010 010 420—8 13 0
Vancouver ..... 000 001 130—5 10 1
Arias and Carreon; Corwin, Starrette (3), Vineyard (6), Fitzgerald (7), Zuverink (7), Paine (9) and Staniland. Home runs—Vancouver, Staniland (2).

Salt Lake City ..... 000 000 030—3 7 1
Portland ..... 400 000 01x—5 9 0
Dobrino, Hardison (1), Giel (6), Swanson (7), Butters (8) and Brockell; Mickelsen, Bowman (8) and Neal (9).
Tacoma at Spokane, postponed, rain.

GOODYEAR TIRES
as low as $1.00 and $1.00 DOWN A WEEK
NO TRADE-IN NEEDED
GOODYEAR TIRES
VICTORIA
LOTS OF PARKING SPACE
LTD.
EV 2-6184
Government at Herald

WRESTLING
TONIGHT
8.30
Girls! Main Event Girls!
TAG TEAM
WORLD'S CHAMPIONSHIP
MATCH
World's Ladies' Tag Champions
LAURA MARTINEZ
Spanish Beauty
PRINCESS TONA TOMAH
Chippewa Indian
vs. The Challengers
LORRAINE JOHNSON
Blonde Bombshell
MILLIE STAFFORD
Furious-Female
LEONE vs. McDONALD
KOZAK vs. FROLLICH
Tickets on Sale at Arena
Ticket Reservations
EV 4-1022
Ringside $1.00, Reserve $1.50
Rush $1.00, Tax Incl.

The Daily Colonist.
(ESTABLISHED 1858)

SECOND NEWS SECTION VICTORIA, BRITISH COLUMBIA, THURSDAY, MAY 5, 1960

Three-Mill Boost

Council Trims Fraction, Tax Rate Up 6 Per Cent

Cut Staff One-Tenth Economy Suggestion

By R. O. MARRION

City council yesterday cut a final $68,884 from the 1960 budget and set the tax rate at 52¾ mills, up three mills or about 6 per cent.

At the same time, it decided to ask department heads to "give serious consideration in the next 12 months to what reduction of staff can be made, along the lines of 10 per cent."

PRIVATE WORK

It also voted to look into the possibility of economizing by letting out city work to private contractors.

The aldermen had cut the budget by $351,000 in previous sessions, and hadn't much hope of finding another three-quarters of a mill to cut when they quit work Tuesday. And yesterday Ald. Austin Curtis suggested the city manager and comptroller be asked to find it — "If they can't, we can't."

NOT RECOMMENDED

But comptroller Dennis Young had already been at work on a list of possibilities — not recommendations, he said: "My recommendation would be to leave the increase at 3¾ mills. I don't recommend these amounts off."

Council nevertheless approved the list of cuts, including $18,800 from public works, $20,610 from parks, $500 previously left in the budget toward a firehall parking area, $15,000 from boulevard maintenance, and $13,900 from the contingency fund.

PARKS CUT

Major items removed from the parks estimates were Pemberton Park improvement at $5,170 and reconstruction of the Gonzales Bay boathouse and comfort station, $8,200.

But department heads will be free to ask council during the year to transfer the economies to other parts of their departmental budgets.

"AWFULLY TIGHT"

City Manager C. C. Wyatt said the budget was going to be "awfully, awfully tight," but on the other hand he held the city had not sacrificed as much in services to keep the tax rate down over the years as had been implied.

More than $300,000 a year had been spent rehabilitating streets, sewers and water mains which in most cities would have been taken as a capital outlay, he said.

TOO TAILORED?

"I do wonder quite frankly if we don't tailor our parks too much," he added. "Why does one have to drive to every place one wants to see?"

Ald. Hugh Ramsay, however, wondered if council hadn't been "cutting it too fine," each year "so that it's caught up with us."

"NOT CURTAILED"

Ald. Geoffrey Edgelow argued that "we are not holding down any service whatever. We are not curtailing services at all. The departments bring in all the things they'd like to have, but because we cut them out, it doesn't mean services are being cut at all."

Ald. Ramsay proposed the study of City Hall staff reduction.

"I think it's going to come to that," he said.

Sunset Ceremonies Start Wednesday

First of the popular summer sunset ceremonies will be held May 11 on the grounds of the B.C. legislative buildings by the Victoria Squadron, Royal Canadian Air Cadets. Army, sea and air cadets, militia units and reserve air force units will alternate in performing the ceremonies until Aug. 25.

Esquimalt First

Polio Shots Set to Start

Free Vaccine Program For All Ages

A program of free anti-polio vaccinations for Greater Victoria residents of all ages begins tomorrow in Esquimalt.

Public health authorities in the area, and the Victoria office of the B.C. Foundation for Child Care, Poliomyelitis and Rehabilitation are co-operating in the scheme.

The Esquimalt clinic will be held in the municipal hall between 1.30 p.m. and 3.30 p.m. Dates for the second and third injections will be announced later.

Other clinics arranged:

Victoria. May 10 — Royal Jubilee Hospital, 1.30 p.m. to 3.30 p.m. May 11 — Victoria-Esquimalt Health Unit, 1947 Cook Street, 1.30 p.m. to 3.30 p.m. May 13—Fairfield United Church, Fairfield and Moss, 1.30 p.m. to 3.30 p.m.

Oak Bay. May 12—Municipal hall, 5 p.m. to 6 p.m. Appointments must be made in advance.

Saanich. May 10 to 13 — Saanich Health Centre, 464 Gorge Road East, 5 p.m. to 6 p.m. each day.

Langford-Colwood. May 9 — Health unit office, 800 Goldstream Road, 7 p.m. to 8 p.m.

Sidney-North Saanich. May 10—Health unit office, Fourth Street, 5 p.m. to 6 p.m.

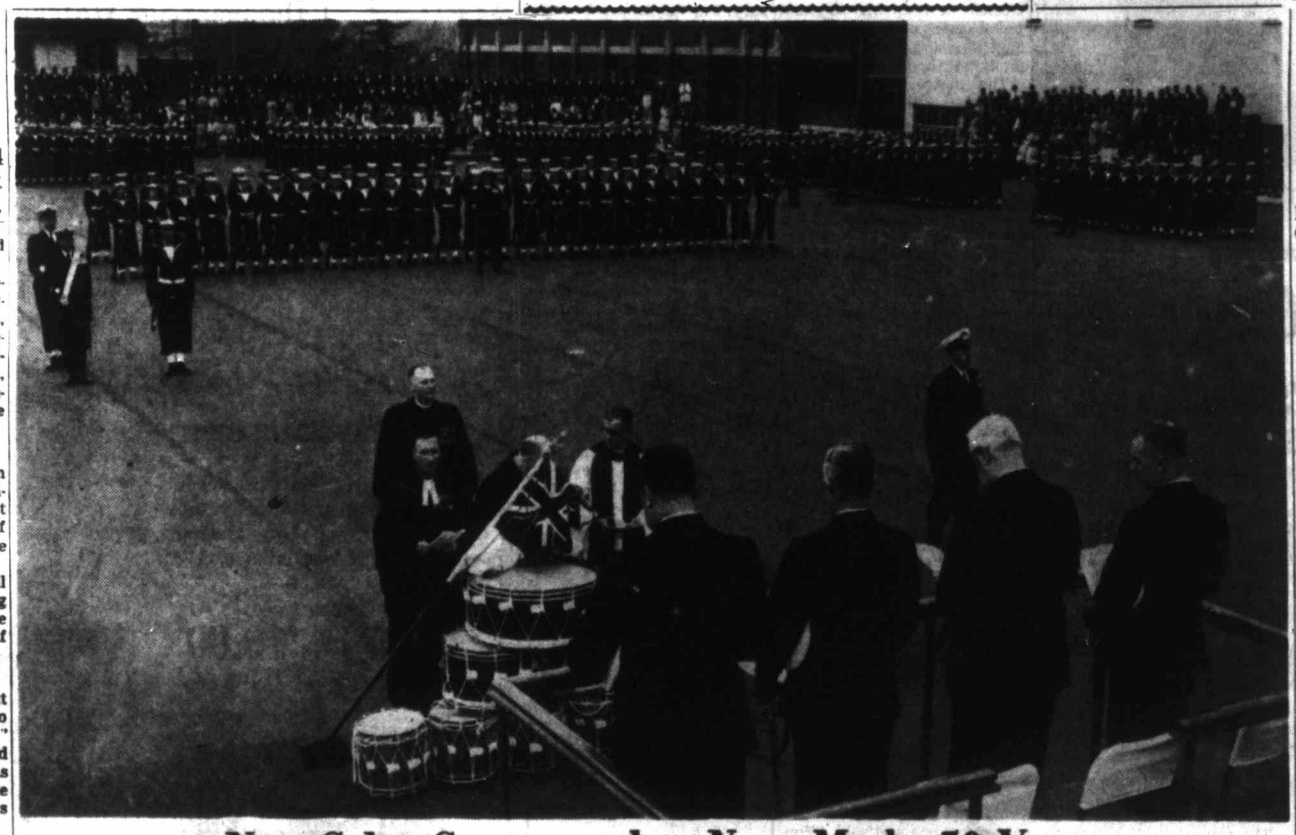

New Color Consecrated as Navy Marks 50 Years

Consecration of the new Queen's Color yesterday at HMCS Naden was start of celebrations of the Royal Canadian Navy's 50th birthday. Performing the ceremony were, left to right, Rev. C. H. Maclean, Air Commodore F. W. MacLean, Chaplain General; Rev. A. J. Nickels and, at rear, Rev. I. R. Edwards, RCN assistant command chaplain. On the reviewing stand were, left to right, Commodore H. V. W. Groos, commanding officer, HMCS Naden; Rear-Admiral H. S. Rayner, Flag Officer, Pacific Coast; Defence Minister George Pearkes and Vice-Admiral H. G. DeWolf. —(Colonist photo.)

Spring Festival

Gardens Open Today

Victoria Horticultural Society's annual spring garden festival opens today with five gardens on display.

Bus tours leave 906 Government at 1 p.m. Fees are $1.75 for transportation and admission and 75 cents for admission alone for people with their own transportation.

Gardens open today from 1 to 5 p.m. are those of Mr. and Mrs. H. P. R. Brown, 3045 Beach; Mr. and Mrs. F. Anson Firth, 2676 Queenswood; Mrs. M. L. Sayward-Wilson, 2670 Queenswood; Mrs. S. L. McMullen, 1800 Tyndall; and Mr. and Mrs. C. Dowman, 4021 Shelbourne.

'Difficult' Situation

Reconsider Boost Water Users Ask

Major users of water among Victoria's industries asked city council finance committee yesterday for reconsideration of the city's proposed new water rate schedule.

Hugh Stephen, who led a delegation, said that for the major users the increase would be 60 per cent "all at once."

"It is going to make the situation for some industries rather difficult," he said.

CLOSING SEEN

A brewery representative saw a possibility of his plant being closed down and beer freighted from the mainland because of the increase, and another delegate said the new provincial ferry service, while welcomed by all, would increase commercial competition from Vancouver.

"We realize the importance of the little industry we have," Mayor Percy Scurrah told them.

"We'll co-operate in any way we can. But if we don't, it won't be because we don't want to: just the hard facts."

Directors of Fund Not Against Probe

VANCOUVER (CP)—Directors of the United Home Security Association said Wednesday they are not opposed to an investigation of the company by the provincial government.

The association discontinued its death benefit fund after a special membership meeting April 19, at which shrinking membership and better insurance schemes being offered were given as reasons.

Office Closing

Tourist Group Objects

A provincial government proposal to close the B.C. tourist and publicity office in San Francisco is expected to come under fire this afternoon at a Victoria Chamber of Commerce tourist group meeting.

The government's plan is one of the main items for discussion at a meeting of the group at 6.20 p.m. at the Colonial Inn, James Bay.

Other items for discussion are the discount on U.S. coins, a report of the recent chamber goodwill tour, and progress on Tourist Appreciation Week plans.

A meeting of the chamber's harbor and transportation group will meet at noon, May 11, in the Net Loft Restaurant to see a cartoon film on the history of roadmaking.

Koksilah

Nursing Service Sought

COBBLE HILL — A resolution asking the B.C. government to set up home nursing services in Koksilah hospital district was passed last night by a meeting of the Koksilah Valley Taxpayers' Association at Cobble Hill.

Service was explained to the group by Central Vancouver Island medical health officer Dr. C. J. G. Mackenzie. Resolution will be sent to Municipal Affairs Minister Wesley Black.

Organization of home nursing in the area would extend the services from Ladysmith to the summit of the Malahat.

Realtors to Hold Annual Session

Annual meeting of the Victoria Real Estate Board and the installation of new officers will be held at 6 p.m. May 11 at the Empress Hotel.

CEDRIC JONES

★ ★ ★

Seen In Passing

Cedric Jones driving in stakes to enclose a new lawn at Beacon Hill Park. (He has been a gardener at the park for five years. Single, he lives at 332 Catherine Street. His favorite pastimes are fishing and driving his car all over the Island) . . . **Carl Harold** manoeuvring grimly through Roundabout traffic . . . **Grant King** rushing work on a stock car engine so he could get away to pit crew work on an unlimited hydroplane at Wenatchee.

More for Grain?

OTTAWA (CP) — The federal government intends to make another acreage payment to Western grain farmers before the end of 1960, officials said Wednesday — probably on the formula employed in 1958.

Around the Island

Cowichan Hospital Board Shakeup Bows to Critics, Balances Authority

DUNCAN — The board of King's Daughters' Hospital, which has come in for criticism lately, is taking steps to find a new setup for election.

First announcement of the move was made yesterday by Coun. Tony Staples, North Cowichan's representative on the board, in a report to the municipal council.

The council gave its approval of the new setup that would cut the board from 20 to 12 members.

Reeve Donald Morton said the new system would be "a more equitable way" of sharing authority on the board and that it would be less "unwieldy."

Twelve members of the board are now elected from the membership of the Cowichan Valley Hospital Association.

The new method would consist of the election of one person from each of the four geographical areas in the district.

The board would still contain a representative from the four areas and a doctor, provincial government appointee, member of hospital auxiliaries and one from the hospital founders.

"It shows the hospital board is trying to rectify some of the criticism directed at it in the past," said Coun. Staples.

It is felt a fairer distribution of authority would provide more harmony among the four districts and aid in planning for a new hospital.

"It would certainly take away any chance of one area voting in all the members of the board (from the hospital association)," said Reeve Morton.

It had been suggested by a ratepayer group earlier this year that all the members should be elected from the four districts.

The areas affected are North Cowichan, Duncan, Lake Cowichan and Koksilah Hospital District.

★ ★ ★

Other Island News

See Page 6

★ ★ ★

$3,500 Damage

NANAIMO — Fire caused approximately $3,500 damage to a home here Wednesday morning.

Furnishings and the interior of the 255 Nicol Street house occupied by Tom Nicholson were damaged. The fire was reported at 7.30 a.m. by neighbors.

Mr. Nicholson lives alone and had left for work.

★ ★ ★

John Dunham, manager of Black Ball ferry service in Nanaimo, said last night cost of repairing landing pilings would run between $8,000 and $10,000.

The ferry landing was damaged by fire Tuesday evening.

★ ★ ★

ALBERNI — A letter from Mt. Klitsa Garden Club protesting against the unsightly condition of property at the northwest of Kitsuksis Creek Bridge was passed on by Alberni Board of Trade to the city council.

Although, according to Ald. C. M. Blair, the legal survey of the area has not been completed by the provincial government, the owner of the property will be asked to discuss the matter with the council.

★ ★ ★

PORT ALBERNI — A Port Alberni man, struck by a car at a downtown intersection Monday evening, is in West Coast General Hospital with a fractured pelvis.

Injured in the accident at Third Avenue and Angus Street was John Manza.

RCMP said the driver of the car involved was Ivan Eugene Cyr of 708 Burde Street.

★ ★ ★

Two-Mill Rise

QUALICUM BEACH — Village council has set the 1960 mill rate at 34.25, a 2-mill increase over last year. The decision was taken only after ratepayers had been given the opportunity of letting council know if they would favor the tax raise with benefits in improvements in the community, or the "hold-the-line" policy of the past two years.

The budget, as drawn up at this week's meeting, allows 17.8 mills for schools, 2.42 for hospital improvement district, and 14.03 for municipal purposes.

★ ★ ★

PORT ALBERNI — James Michael (Jim) Kennedy, a well-known resident of the area, died in West Coast General Hospital Wednesday.

Mr. Kennedy was born in County Kerry, Ireland, 81 years ago. He came here 30 years ago and for many years worked as longshoreman on the waterfront here.

He leaves his widow, Katy, at the family home, 500 Sixth Avenue South; two daughters, Mrs. Geraldine J. Foster and Mrs. Mavis J. Newman; four grandchildren, and a brother, Maurice, all of Port Alberni.

Canon F. C. Austin will conduct rites in Stevens funeral home at 1.30 p.m. Saturday afternoon. Burial will be in Greenwood cemetery.

★ ★ ★

PORT ALBERNI—Program at the Alberni and District High School Music and Drama Society annual choral and instrumental concert on May 12 will range from Bach chorales to numbers from musical comedies.

Approximately 200 students in five choirs, two bands and two instrumental quartets will take part in the concert to open at 8 p.m. in the high school auditorium.

★ ★ ★

ALBERNI — Vancouver Island firefighters will meet in Alberni July 31, according to a report made by Ald. Gordon Lundine at council meeting.

He expressed gratification in the fact that council had previously endorsed the idea of holding the convention here as the invitation was only one of several considered at a recent meeting of volunteer brigades.

★ ★ ★

PORT ALBERNI — Mrs. Marjory Hall was elected president of Alberni Valley Masque Players at the annual meeting recently. Other officers elected were John Andrews, vice-president; Ross Stewart, secretary; Miss Bernice Eskola, treasurer.

Chief Lelooska

U.S. Carver Plans Tallest Totem Yet

Victoria may soon have the World's Second-Tallest Totem. Victoria's World's Tallest Totem is 127 feet, seven inches tall.

But Chief Lelooska of Kalama, Wash., is reported in a Portland paper to be planning to carve a 130-foot pole.

For this pole, W. J. Wineburg of Vancouver, Wash., has ordered a 150-foot western red cedar log, the paper says, and "this will be beyond doubt the tallest totem in the world, towering over 130 feet high."

B.C.'s World Relief Fund in Business

British Columbia's world relief fund to provide food for underprivileged areas of the world is now officially open for private contributions, Health Minister Eric Martin announced yesterday.

"With the outright grant of $50,000 already provided by the provincial government, we are now in business and ready to make a real contribution to the millions of hungry people in the world," said Mr. Martin, who is chairman of the committee which will administer the fund.

"Because of the fact that the government is pledged to match dollar for dollar all private contributions, this represents the best possible means for British Columbians to give truly effective help."

In announcing establishment of the fund, Premier Bennett said the government will match all voluntary contributions up to another $475,000, in addition to the $50,000 grant.

Mr. Martin said the fund will be used to buy B.C. foodstuffs for underprivileged regions. Contributions should be made through the deputy provincial secretary's office, he said, and cheques made out to the British Columbia World Relief Fund.

★★★★★

Telephone – EV 3-4111
11.30 p.m. to 8 a.m.
Editorial EV 3-4509 or EV 3-8309
Circulation . . . . EV 3-0725
Sports . . . . . EV 3-7000

The Daily Colonist.

Vancouver Island's Leading Newspaper Since 1858

Forecast: Cloudy Sunny Periods Light Winds
(Details on Page 2)

No. 124–102nd YEAR | VICTORIA, BRITISH COLUMBIA, THURSDAY, MAY 5, 1960 | ★★★★★ | 10 CENTS DAILY 15 CENTS SUNDAY | 34 PAGES

BRING KILLER'S FILE HERE
KIRBY CORONER DEMANDS

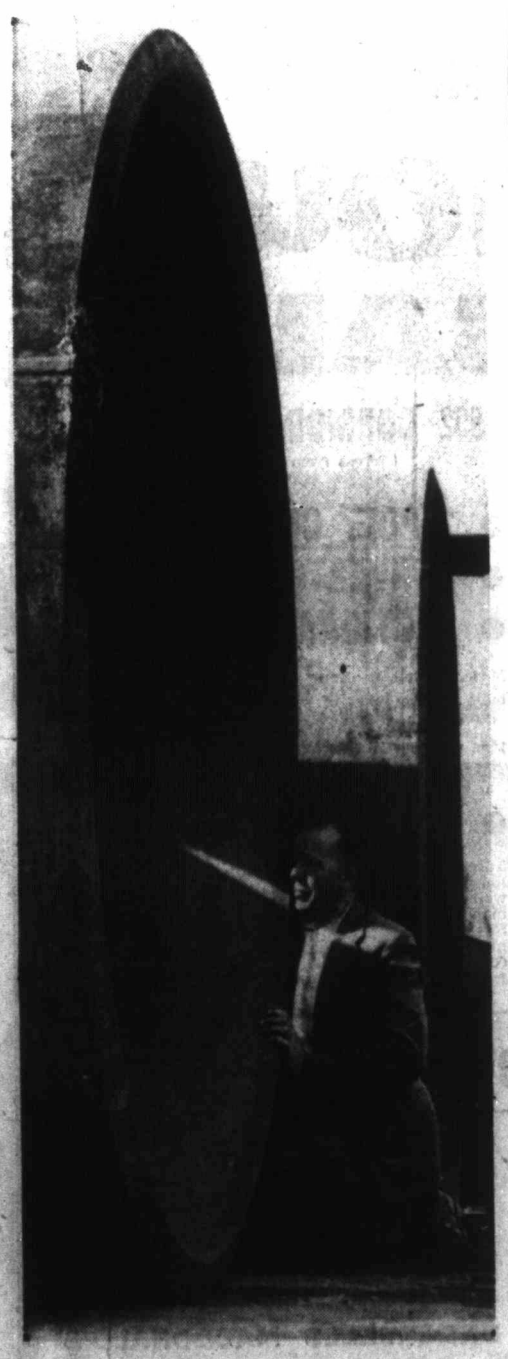

Rolled Together

First-aid man Ernie Wilde indicates where Victoria Machinery Depot worker was crushed when these giant tank casings rolled together.—(Colonist photo.)

★ ★ ★

Eight-Ton Casing

Tank Crushes VMD Worker

A Victoria man is in "poor to fair" condition with a severely crushed chest, following an accident yesterday at the Bay Street yard of Victoria Machinery Depot.

Injured was James Proudlove, 23, son of Mr. and Mrs. Clarence Proudlove, with whom he lives at 2811 Adelaide. Formerly in the Royal Canadian Air Force for three years, he has been employed at VMD as a helper for three months.

Proudlove apparently was pinned when one of a dozen tubular tank casings, 10 feet in diameter and weighing eight tons each, was moved by a crane and he was caught between it and a second casing.

City police took the injured man to St. Joseph's Hospital.

★ ★ ★

JAMES PROUDLOVE
. . . badly crushed

Women, Church Allies in Safety

VANCOUVER (CP)—Women and the church were called on Wednesday to lead a crusade for safety on Canadian highways.

Ira Needles of Kitchener, Ont., president of the Canadian Highway Safety Council, said here Wednesday the two were powerful allies in safety education.

Martin Denies He Has Spies But He Knows

OTTAWA (UPI) — Liberal front-bencher Paul Martin stoutly denies he has an "intelligence service" providing him with government information, but he manages to get wind of it somehow.

Mr. Martin's skill at uncovering government business—and his adamant denial that he has civil service spies working for him—came to light yesterday in a sharp 20-minute Commons exchange.

The former Liberal cabinet minister set the stage Tuesday by asking Finance Minister Fleming if he had before him a request from the investment committee of the Unemployment Insurance Commission for a loan. Mr. Fleming said he hadn't.

'AHEAD OF ITSELF'

Twenty-four hours later, however, the minister reported that Mr. Martin's "intelligence service" had been "getting a little ahead of itself." The request for a loan had arrived Wednesday morning, he said.

Mr. Martin said the suggestion he had previous knowledge of the request from a civil servant was a "serious charge."

The minister replied he had not suggested Mr. Martin had been tipped off. When he added that such questions in future would be taken as notice, the opposition member was up again, crying that Mr. Fleming had "threatened" him—a "clear violation of the rules of Parliament."

Mr. Fleming termed this outburst a "matinee performance."

THAT'S ENOUGH

At this point, Speaker Roland Michener decided the House had heard enough on the subject.

Mr. Martin, by the way, is one of Mr. Fleming's closest personal friends.

Free-Pratt Plot Foiled

JOHANNESBURG (AP) — The newspaper Die Vaderland said Wednesday that plotters have tried to free David Pratt from the jail where he is held for wounding Prime Minister Verwoerd in an assassination attempt April 9.

Vaderland said police removed Pratt from Johannesburg after the plans were discovered.

★ ★ ★

CORONER J. H. MOORE
". . . We can get order"

Angry Londoners Cry 'Murderer!'

LONDON (UPI)—An angry crowd of Londoners shouting "Murderer, murderer," demonstrated against South African External Affairs Minister Eric Louw Wednesday after he clashed publicly with critics of his nation's racial segregation policies. (See Page 10.)

A hostile crowd of more than 1,000 waited for Louw outside South Africa House in Trafalgar Square. Police set up a cordon around the building, and stood shoulder-to-shoulder against the walls. Other policemen patrolled the street corners and sidewalks.

As the South African minister appeared, shouts of "Murderer" rose from sections of the crowd and the cries continued as he drove away.

Court Order Threatened

By TERRY HAMMOND

Acting Coroner Dr. J. H. Moore yesterday threatened to seek a court order to obtain a case history of insane killer Raymond Harold if provincial authorities fail to produce it for an inquest jury today.

The coroner's statement came at the close of a full day of testimony relating to the April 24 rifle-slaying of Saanich police constable Robert Norman Kirby.

It was a day which opened with a challenge of the coroner's jurisdiction to hear evidence of possible culpable negligence on the part of provincial mental hospital personnel; a day punctuated with legal objections and argument.

More Than Five Hours

And it was a day which produced these points:

● The armed mental hospital fugitive roamed a populated urban area of Saanich for more than five hours before police were informed of his escape.

● Six hours before the 31-year-old police constable was shot, the escaped inmate told a Saanich farmer he would shoot anyone who came after him.

● Kirby was slain by a bullet from a .22-calibre rifle which had been stolen from the unlocked home of the foreman of the Colquitz Mental Hospital's adjacent farm.

● A knife designed to kill pigs was stolen from the farm's piggery some three months before Harold's escape and recovered by police when the fugitive was felled by a bullet in the leg.

● Mental home employees testified that there were times when the whereabouts of inmates with grounds privileges (Harold was one of them) were not known.

● They said Harold was a happy and contented patient, but Saanich police testified that when they were finally notified of his escape he was described as "dangerous if aroused."

● Saanich prosecutor Lloyd McKenzie charged one mental home employee with being evasive in his testimony and accused mental hospital counsel Louis F. Lindholm of obstructing the inquest by opposing the continued availability of a mental health service witness.

Immediate Objection

The Kirby inquest, which opened briefly one week ago and adjourned to this week, was less than a minute old yesterday when the mental home counsel objected to the coroner's week-old address to the jury in which he asked them to weigh any evidence of culpable negligence on the part of Harold's keepers.

"Your instructions . . . were to inquire into the possibility of culpable negligence on the part of (his) keepers," said Mr. Lindholm.

"'Was it negligence,' you asked, 'that enabled him to get firearms and ammunition?'

"I suggest that it is not within the scope of your powers to inquire into that aspect of the matter.

"I do not suggest that this is not an issue of vital public concern—I do say, however, that this is not the forum for its determination."

Earlier he suggested that the coroner's jurisdiction did not extend beyond determining the identity of the deceased; how, when and where he met his death, and whether he met his death by murder or manslaughter.

Many Are Absent

Surveying the available witnesses in the inquest chamber, Mr. Lindholm observed that "many who could testify to the good operation of the hospital are conspicuous by their absence."

Dr. Moore conceded that he would take the objection under consideration, but made clear that he would deem admissable any evidence "related to how he (Kirby) came to his death."

"How he (Harold) came by the weapon is related to how he (Kirby) came to his death . . . and how he came by his death is related to how he came by the weapon," said the coroner.

A surprise witness yesterday was Saanich dairy farmer William Judge, who testified that Harold came armed to his farm at about 1.30 p.m. on the day of the killing and announced that he would shoot "if anybody comes after me."

He said he had known Harold for a number of years when the inmate was employed on an adjacent farm owned by Archie Brown, and considered him harmless.

He said Harold told him he was out "shooting pheasants" and said he "had a pocket full of shells."

Foreman Tells Story

First witness to testify yesterday under the protection of the Canada Evidence Act (which prevents such testimony from being used against the witness at a subsequent trial) was Patrick Arthur Cummins, foreman of the mental home's farm.

He said that a .22 rifle stolen from his home, and subsequently identified as the weapon which killed Kirby, had been placed in an upstairs cupboard of his home on the farm and that he had forgotten its presence there.

He said the rifle had been brought to the farm by his nephew and that he had ordered his son to put it upstairs some time before it was stolen.

Replying to questions from Mr. McKenzie, he said that he owned four guns of his own, but had removed them from his home before going away for the weekend.

He said he left his home unlocked so that in an emergency his telephone would be available to men on duty at the farm.

"We had a very bad fire hazard there — there was no water pressure," he recounted.

He said that when he first learned of Harold's disappearance he sent men out and went out searching in his truck.

He saw the fleeing inmate in a field and stopped.

"I was standing on a rise when a bullet came at me. I called to him to drop the gun and he shot at me," he recalled.

He sent a man to advise the

Continued on Page 3

DON'T MISS

Wedding Rehearsal And Blunt Comment
(Page 2)
★ ★ ★
Failure of Drive May Kill Refugees
(Page 5)
★ ★ ★
King Fisherman
(Page 6)
★ ★ ★
Pullen Retiring As Flag Officer
(Page 17)
★ ★ ★
Reds Shuffle Key Leaders
(Page 18)
★ ★ ★
Lucy-Desi Idyll Over
(Page 24)
★ ★ ★
Chessman Left Daughter, 17
(Page 25)
★ ★ ★
Medical Co-Op Focus Of Care Controversy
(Page 34)
★ ★ ★

	Page
Bridge	30
Comics	12
Crossword	32
Financial News	13
Garden Notes	12
Radio Programs	29
Social	14, 20, 21, 22
Sport	8, 9, 23
Television	28
Theatres	24

Gave Up Sprouts Just Like That

Colonist reporter Terry Hammond, along with scores of other Victorians, is trying to kick the cigaret habit with the help of the Colonist's recent series of articles by Arthur King. Hammond, a three-pack-a-day "addict," describes another step in his withdrawal.

★ ★ ★

Cigaret Addict's Diary

★ ★ ★

By TERRY HAMMOND

Q-Day minus 16.

Replies to Questions Day here.

Q. My husband is trying the Arthur King smoking cure and he thinks that I am obligated to join him. I only smoke about 15 cigarets a day.

A. Get a new husband.

CLARIFICATION

Q. My husband does not eat any breakfast and I want to know whether this means that he can't smoke until an hour after lunch, or just until an hour after the rest of us have had breakfast.

A. Try to get your husband interested in breakfast. Maybe he does not like the breakfasts you have been serving. Try kippers.

Q. Since starting the Arthur King 21-day conditioning period before quitting smoking I have, by refraining from cigarets for an hour after each meal, cut down to less than a package a day. This makes me only a light-to-moderate smoker and maybe I shouldn't quit at all. What do you think?

A. I think you should have been a lawyer.

SICK, SICK, SICK

Q. During the hour after each meal that I don't smoke, I actually feel nauseated and I wonder if you feel the same way.

A. You are fortunate indeed. I feel nauseated all day.

Q. I maintain that if I give up smoking and save $400 a year from not having to buy cigarets then I should be able to spend the money any way I want. My wife doesn't agree with me.

A. You say your wife doesn't agree with you. I have had this trouble for many years with Brussels sprouts, which I finally gave up. I quit Brussels sprouts just like that.

HOLES

Q. I found my wife's confidential list of reasons for quitting smoking and I thought you might be interested in this one. She says cigarets make holes in her teeth.

A. It is a long time since I examined your wife's teeth so I can't really say whether or not she is right. But looking at other people's confidential lists is against the rules and you will have to move back three squares and miss your next turn.

NO DOUBT

Q. Do you think that following the Arthur King cure you will actually quit smoking on May 22?

A. I KNOW I will stop smoking on May 22 but I am a bit concerned about May 23.